

**THE SAENGER
THEATRE RENEWAL
PROJECT**

142 North Rampart Street
New Orleans, LA

Client
Saenger Theatre Redevelopment Company
1800 Post Oak Boulevard, 6
Boulevard Park, Suite 450,
New Orleans, LA 70112

Architect
**MARTINEZ+JOHNSON
ARCHITECTURE**
1412 Eye St., NW
Washington, DC 20005
202.333.4480

Structural Engineer
Lundy & Franke Engineering, Inc.
549 Heimer Road, Stan
Archie, LA 70782
225.977.7932

Theatre Consultant
Schuler Shoop
123 Third Street North #210,
Minneapolis, MN 55401
612.339.5958

Acoustical Engineer
Akustiks
93 North Main Street, South
New Orleans, LA 70112
202.329.8194

MEP Engineer
JBA Consulting Engineers, Inc.
3525 N. Causeway Blvd, Suite
500 Metairie, LA 70002
504.885.3300

Civil Engineer
Linfield Hunter & Junius, Inc.
1000 Poydras Street, Suite 201,
Metairie, LA 70002
504.885.3300

Architectural Historian
EHT Traceries, Inc.
112 Fifth Street NW
Washington, DC 20001
202.393.1759

THIS DRAWING PROVIDES THE INFORMATION AND RECOMMENDATIONS NECESSARY FOR THE CONSTRUCTION OF THE PROJECT. THE ARCHITECT'S RESPONSIBILITY IS LIMITED TO THE PROJECT FOR WHICH THE DRAWING IS PREPARED. THE ARCHITECT'S LIABILITY IS LIMITED TO THE PROJECT FOR WHICH THE DRAWING IS PREPARED. THE ARCHITECT'S LIABILITY IS LIMITED TO THE PROJECT FOR WHICH THE DRAWING IS PREPARED. THE ARCHITECT'S LIABILITY IS LIMITED TO THE PROJECT FOR WHICH THE DRAWING IS PREPARED.

7502

DATE:	NO.:	REVISION:
02.19.10		PERMIT SET
04.02.10		GMP CONTRACT SET
11.11.10		CONTRACT SET

SHEET TITLE:
**WALL SECTIONS -
STAGEHOUSE**

A-3.21

WALL SECTION - E
3/8" = 1'-0"
REF.: 1/A-2.03

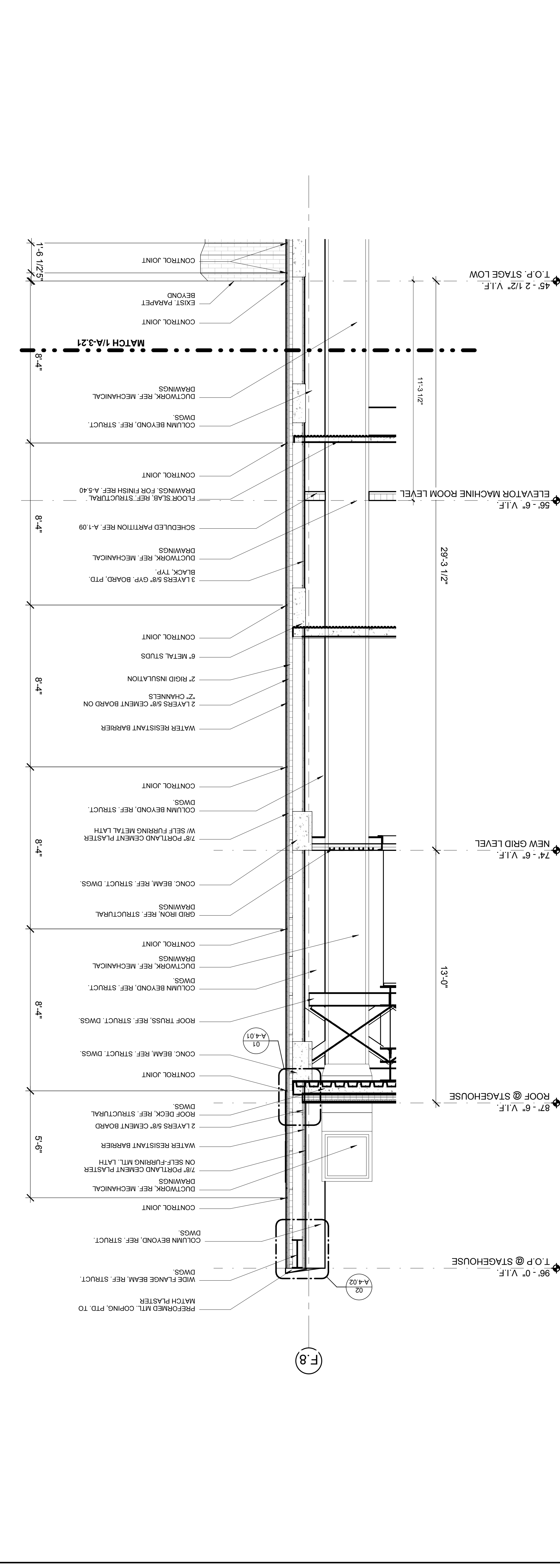

WALL SECTION - D
3/8" = 1'-0"
REF.: 1/A-2.03

