

A

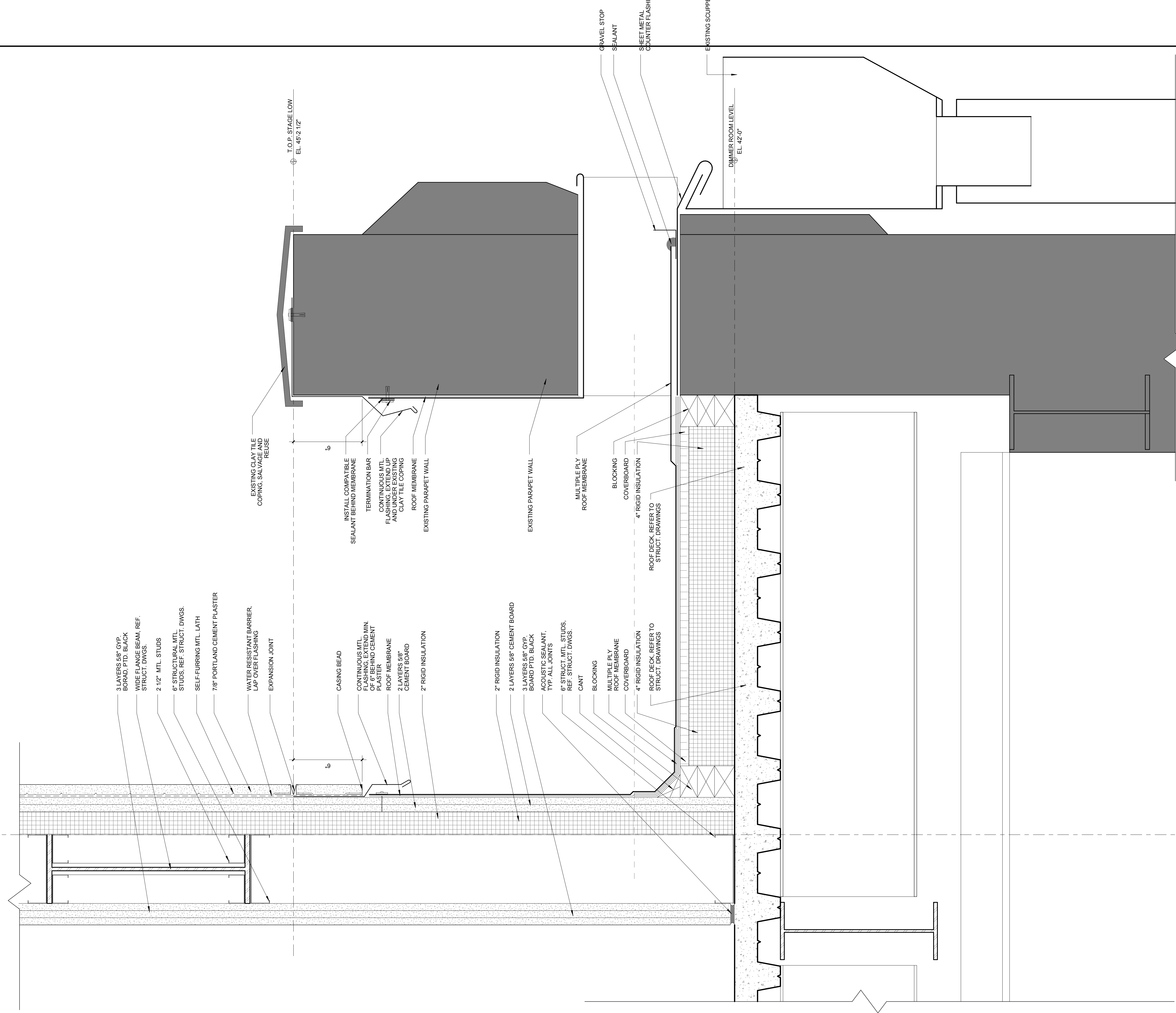

TOP STAGE LOW  
EL. 42'-2 1/2"

DIMMER ROOM LEVEL  
EL. 42'-0"

- 3 LAYERS 5/8" GYP BOARD, PTD. BLACK
- WIDE FLANGE BEAM, REF. STRUCT. DWGS.
- 2 1/2" MTL STUDS
- 6" STRUCTURAL MTL STUDS, REF. STRUCT. DWGS.
- SELF-FURRING MTL LATH
- 7/8" PORTLAND CEMENT PLASTER
- WATER RESISTANT BARRIER LAP-OVER FLASHING
- EXPANSION JOINT
- CASING BEAD
- CONTINUOUS MTL FLASHING, EXTEND MIN. OF 6" BEHIND CEMENT PLASTER
- ROOF MEMBRANE
- 2 LAYERS 5/8" CEMENT BOARD
- 2" RIGID INSULATION
- 2 LAYERS 5/8" CEMENT BOARD
- 3 LAYERS 5/8" GYP BOARD PTD. BLACK
- ACOUSTIC SEALANT, TYP. ALL JOINTS
- 6" STRUCT. MTL STUDS, REF. STRUCT. DWGS.
- CANT
- BLOCKING
- MULTIPLE PLY ROOF MEMBRANE COVERBOARD
- 4" RIGID INSULATION
- ROOF DECK, REFER TO STRUCT. DRAWINGS

- INSTALL COMPATIBLE SEALANT BEHIND MEMBRANE
- TERMINATION BAR
- CONTINUOUS MTL FLASHING, EXTEND UP ABOVE FINISHING CLAY TILE COPING
- ROOF MEMBRANE
- EXISTING PARAPET WALL
- EXISTING PARAPET WALL
- MULTIPLE PLY ROOF MEMBRANE
- BLOCKING COVERBOARD
- 4" RIGID INSULATION
- ROOF DECK, REFER TO STRUCT. DRAWINGS

GRAVEL STOP SEALANT

SHEET METAL COUNTER FLASHING

EXISTING SCUPPER

REF.: 05/A-3.23

FLASHING DETAIL @ WEST STAGEHOUSE LOW PARAPET

3" = 1'-0" 01

**THE SAENGER THEATRE RENEWAL PROJECT**  
 142 North Rampart Street  
 New Orleans, LA

Client  
 Saenger Theatre Redevelopment Company  
 1800 Post Oak Boulevard, 6  
 Boulevard Place, Suite 450,  
 Houston, TX 77056

Architect  
**MARTINEZ+JOHNSON**  
 ARCHITECTURE  
 1412 Eye St., NW  
 Washington, DC 20005  
 202.333.4480

Structural Engineer  
 Lundy & Franke Engineering, Inc.  
 549 Heimer Road, San  
 Antonio, TX 78232  
 210.570.7900

Theatre Consultant  
 Schuler Shook  
 123 Third Street North #210,  
 Minneapolis, MN 55401  
 612.339.5958

Acoustical Engineer  
 Akustiks  
 93 North Main Street, South  
 Newbury, CT 06854  
 203.299.1904

MEP Engineer  
 JBA Consulting Engineers, Inc.  
 3525 N. Causeway BLVD, Suite  
 500 Metairie, LA 70002  
 504.830.0139

Civil Engineer  
 Linfield, Hunter, & Junius, Inc.  
 3606 18th Street Suite 200,  
 Metairie, LA 70002  
 504.833.5300

Architectural Historian  
 EHT Traceries, Inc.  
 1121 Fifth Street NW  
 Washington, DC 20001  
 202.393.1199

THESE DRAWINGS, SPECIFICATIONS, AND OTHER DOCUMENTS (COLLECTIVELY, THE "DOCUMENTS") INCLUDING WITHOUT LIMITATION ELECTRONIC VERSIONS THEREOF AND THE IDEAS, DESIGN, AND ARRANGEMENTS REPRESENTED THEREBY ARE AND SHALL REMAIN THE PROPERTY OF MARTINEZ & JOHNSON ARCHITECTURE PC, AS DEFINED BY APPLICABLE CONTRACTUAL AGREEMENTS (THE "AGREEMENTS") AND AS PROTECTED BY THE COPYRIGHT STATUTES OF THE UNITED STATES. USE OF THE DOCUMENTS SHALL BE STRICTLY LIMITED TO THE PROJECT FOR WHICH THEY WERE PREPARED AND DEVELOPED (THE "PROJECT"); PER THE TERMS OF THE AGREEMENTS, NO PART OF THE DOCUMENTS SHALL BE COPIED, DISCLOSED TO OTHERS, OR USED IN CONNECTION WITH ANY OTHER WORK OR PROJECT, OTHER THAN THE COMPLETION OF THE PROJECT, WITHOUT THE SPECIFIC WRITTEN AUTHORIZATION OF MARTINEZ & JOHNSON ARCHITECTURE PC. THE DOWNLOADING, OPENING, OR VIEWING OF ELECTRONIC VERSIONS OF THE DOCUMENTS OR VISUAL CONTACT WITH ANY PRINTED FORM THEREOF SHALL CONSTITUTE CONCLUSIVE EVIDENCE OF ACCEPTANCE OF THESE RESTRICTIONS.

7502

DATE:	No.:	REVISION:
02.19.10		PERMIT SET
04.02.10		GMP CONTRACT SET
11.11.10		CONTRACT SET

SHEET TITLE:  
**ROOF DETAILS**

**A-4.04**