

**THE SAENGER  
THEATRE RENEWAL  
PROJECT**

142 North Rampart Street  
New Orleans, LA

Client  
Saenger Theatre Redevelopment Company  
200 West Loop South, Suite  
1040 Houston TX 77027

Architect  
**MARTINEZ+JOHNSON  
ARCHITECTURE**

1412 Eye St., NW  
Washington, DC 20005  
202.333.4480

Structural Engineer  
Shawn J. Franke, P.E.  
549heimer Road, San  
Antonio TX 78232  
210.979.7900

Theatre Consultant  
Schuler Shook  
123 Third Street North #210  
Minneapolis, MN 55401  
612.333.5959

Acoustical Engineer  
Akustiks  
93 North Main Street South  
Norwalk, CT 06854  
202.299.1904

MEP Engineer  
JBA Consulting Engineers, Inc.  
3525 N. Causeway Blvd., Suite  
500 Metairie, LA 70002  
504.830.0139

Civil Engineer  
Linfield, Hunter, & Junius, Inc.  
3608 18th Street Suite 200  
Metairie, LA 70002  
504.833.5307

Architectural Historian  
EHT Tracerics, Inc.  
1121 Fifth Street NW  
Washington, DC 20001  
202.393.1199

THESE DRAWINGS, SPECIFICATIONS, AND OTHER DOCUMENTS, COLLECTIVELY, THE "DOCUMENTS" INCLUDING WITHOUT LIMITATION ELECTRONIC VERSIONS THEREOF AND THE IDEAS, DESIGNS, AND ARRANGEMENTS REPRESENTED THEREBY, ARE AND SHALL REMAIN THE PROPERTY OF MARTINEZ+JOHNSON ARCHITECTURE PC, AS DEFINED BY APPLICABLE CONTRACTUAL AGREEMENTS ("THE AGREEMENTS") AND AS PROTECTED BY THE COPYRIGHT STATUTES OF THE UNITED STATES. USE OF THE DOCUMENTS SHALL BE STRICTLY LIMITED TO THE PROJECT FOR WHICH THEY WERE PREPARED AND DEVELOPED ("THE PROJECT") PER THE TERMS OF THE AGREEMENTS. NO PART OF THE DOCUMENTS SHALL BE COPIED, DISCLOSED TO OTHERS, OR USED IN CONNECTION WITH ANY OTHER WORK OR PROJECT, OR BY ANY OTHER PERSONS FOR ANY PURPOSES, OTHER THAN THE COMPLETION OF THE PROJECT, WITHOUT THE SPECIFIC WRITTEN AUTHORIZATION OF MARTINEZ+JOHNSON ARCHITECTURE PC. THE DOWNLOADING, OPENING, OR VIEWING OF ELECTRONIC VERSIONS OF THE DOCUMENTS OR VISUAL CONTACT WITH ANY PRINTED FORM THEREOF SHALL CONSTITUTE CONCLUSIVE EVIDENCE OF ACCEPTANCE OF THESE RESTRICTIONS.

7502

DATE:	No.:	ISSUE:
02.19.10	1	PERMIT SET
04.02.10	2	GMP CONTRACT SET
11.11.10	-	CONTRACT SET

DATE:	No.:	REVISION:

SHEET TITLE:  
**DETAILS**



KEY PLAN

**C-3.00**

**NOTES (CONFLICT BOX):**

1. CONCRETE STRENGTH TO BE 4000 PSI (MIN.) AT 28 DAYS.
2. REINFORCING STEEL SHALL CONFORM TO A.S.T.M. DESIGNATION A6150-GRADE 60.
3. ALL MASONRY TO BE LAID WITH RUNNING BOND AND HEADER COURSE, EVERY FOURTH LAYER.
4. THE MORTAR SHOULD BE TYPE "A", (C250 PSI COMPRESSION).
5. SPLIT CASING SHALL BE ASBESTOS BONDED BITUMINOUS COATED CORRUGATED STEEL, IN COMPLIANCE WITH SEC.701-LA. DOTD STD. SPEC. (1982 EDITION). THICKNESS SHALL BE A MINIMUM 8 GAUGE UNCOATED.
6. THE BRICK SHALL CONFORM TO AASHTO DESIGNATION M91, MANHOLE BRICK GRADE MM.
7. IF BOTTOM ELEVATION OF THE CONFLICT IS ABOVE THE UPPER 3RD. OF THE INSIDE DIAMETER OF THE DRAIN LINE THE INVERT OF THE CONFLICT BOX COULD BE THE SAME AS THE INVERT OF THE DRAIN LINE SUBJECT TO THE APPROVAL OF THE LOCAL JURISDICTION.
8. ALL WATER LINES IN CONFLICT BOX SHALL BE DUCTILE IRON PIPE. OTHER PIPE MATERIAL SHALL BE INSTALLED IN SPLIT CASING.
9. THE EXTERIOR COATING OF ALL DUCTILE IRON PIPE AND FITTINGS PLACED IN THE GROUND SHALL CONSIST OF THE STANDARD PLUS A POLYETHYLENE TUBE FOR ADDITIONAL PROTECTION. THE POLYETHYLENE TUBE SHALL BE EIGHT (8) MILS THICK. THE POLYETHYLENE TUBE AND ITS INSTALLATION PROCEDURES SHALL BE IN ACCORDANCE WITH THE SPECIFICATION OF ANSI-A21.5 AND AWWA-C105.

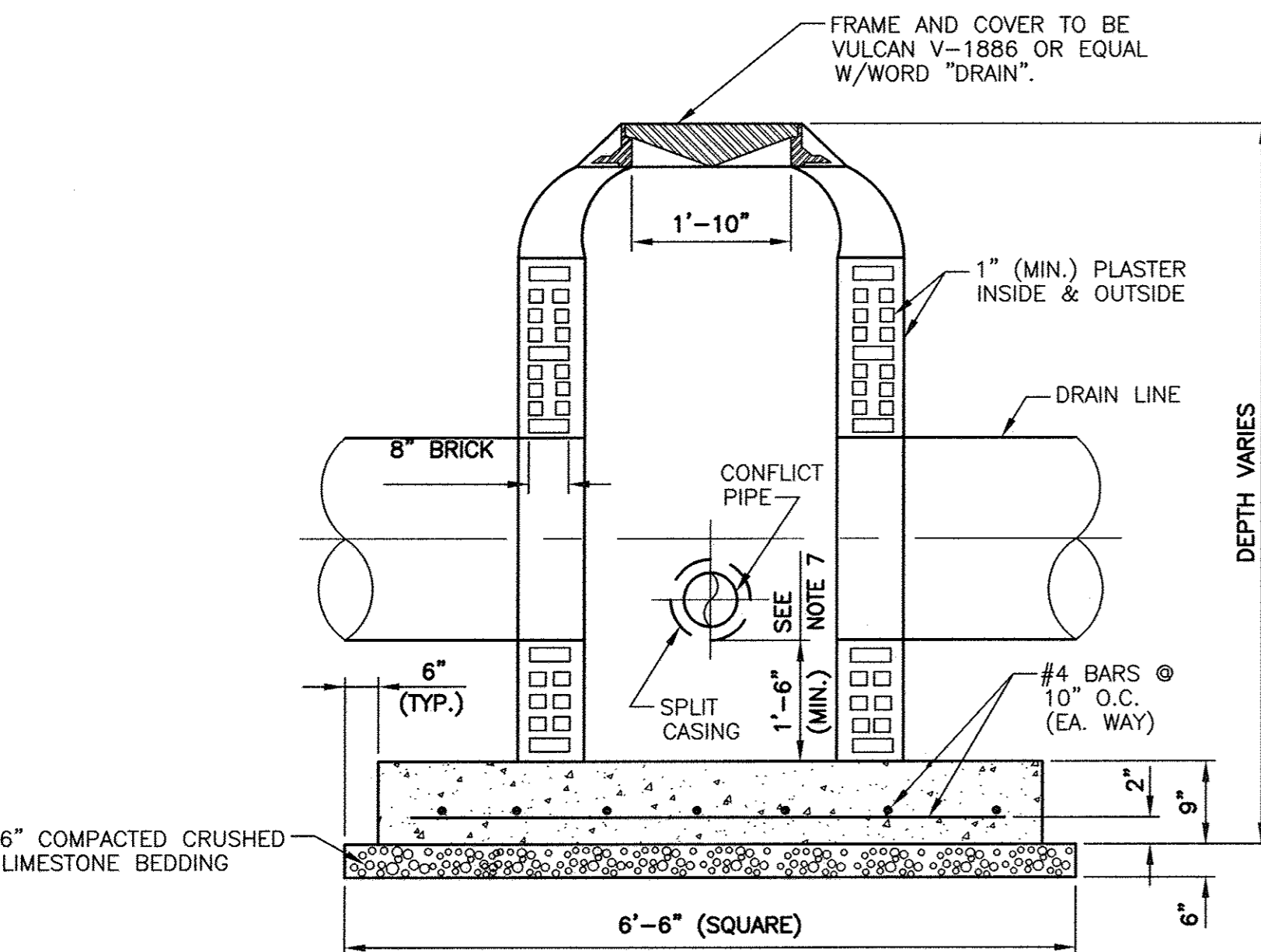

**1 CONFLICT BOX**

C-1.03 | C-3.00

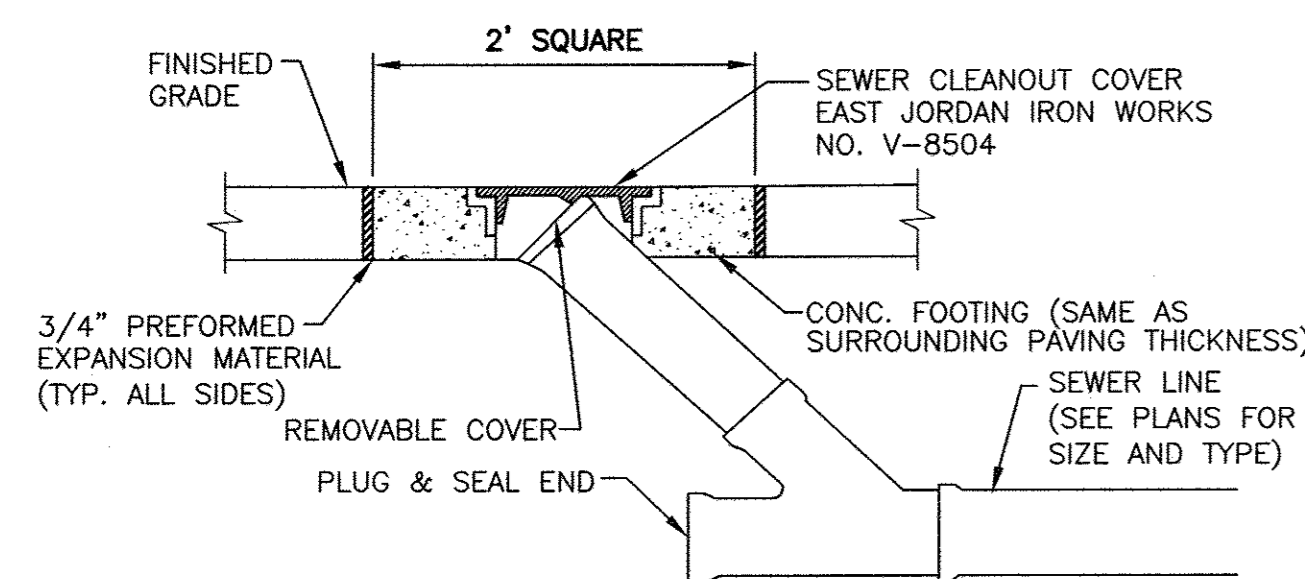

**2 CLEANOUT DETAIL**

C-1.03 | C-3.00

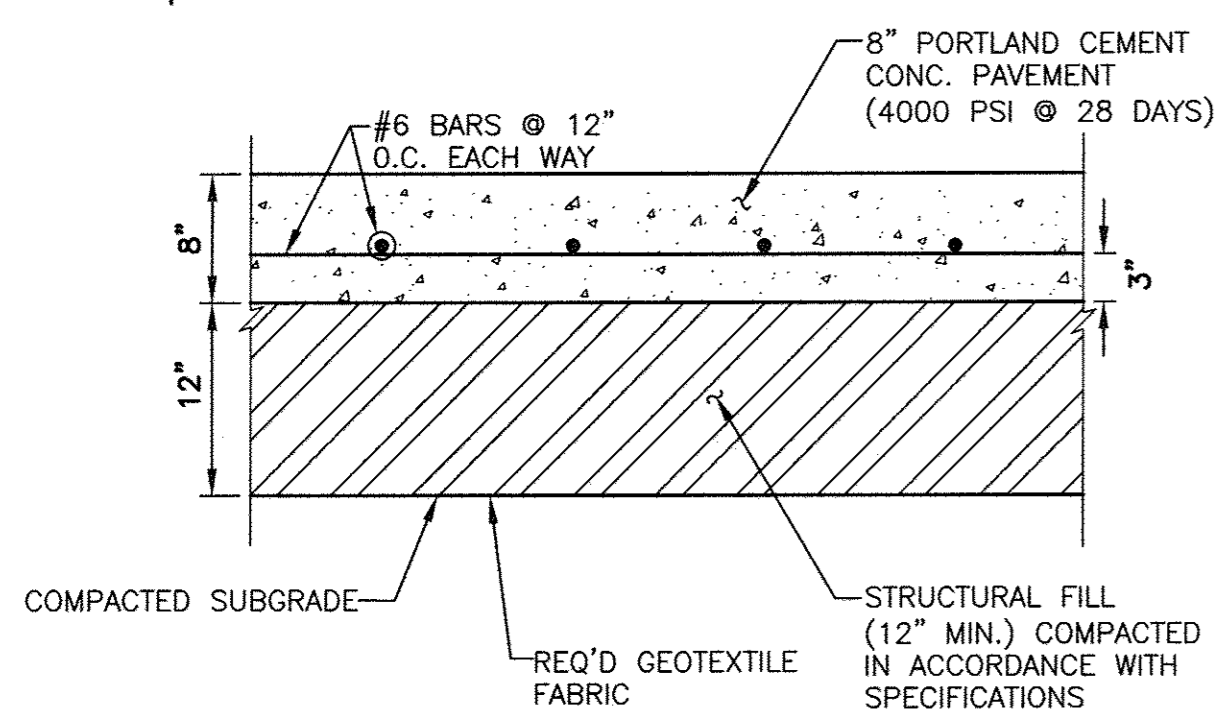

**3 8\"/>**

C-1.03 | C-3.00

**4 NOT USED**

NOT TO SCALE

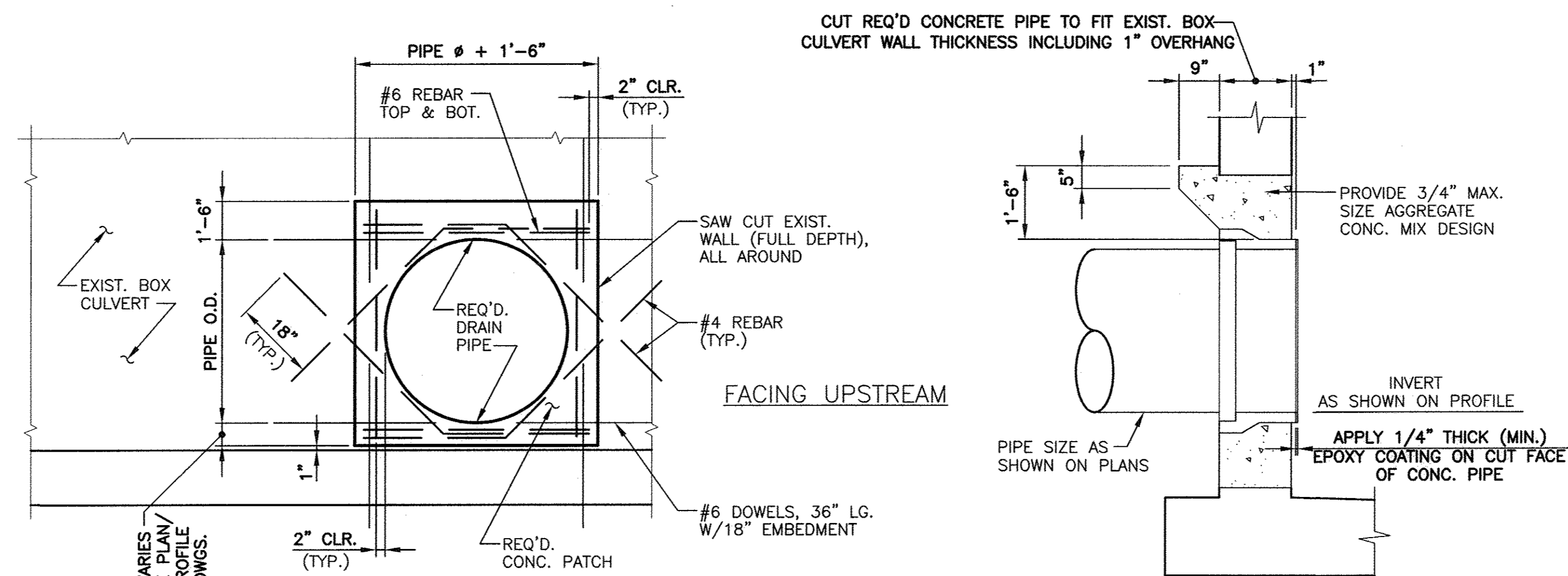

**5 BOX TIE IN DETAIL**

1.03 | 3.00

NOT TO SCALE

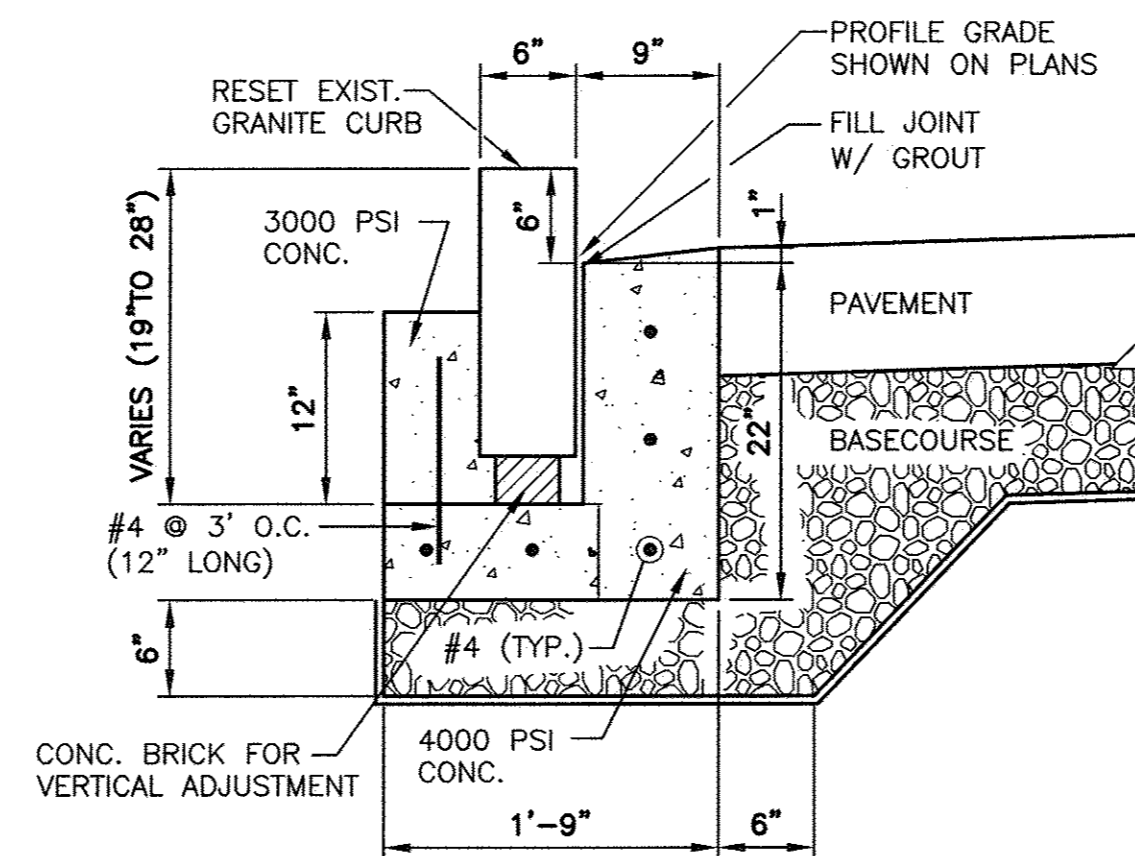

NOTE:

1. TOP OF CURB TO BE AS LEVEL AS POSSIBLE.
2. ASSUME EXISTING GRANITE CURB IS 19\"/>

**6 NEW GRANITE CURB**

1.03 | 3.00

NOT TO SCALE

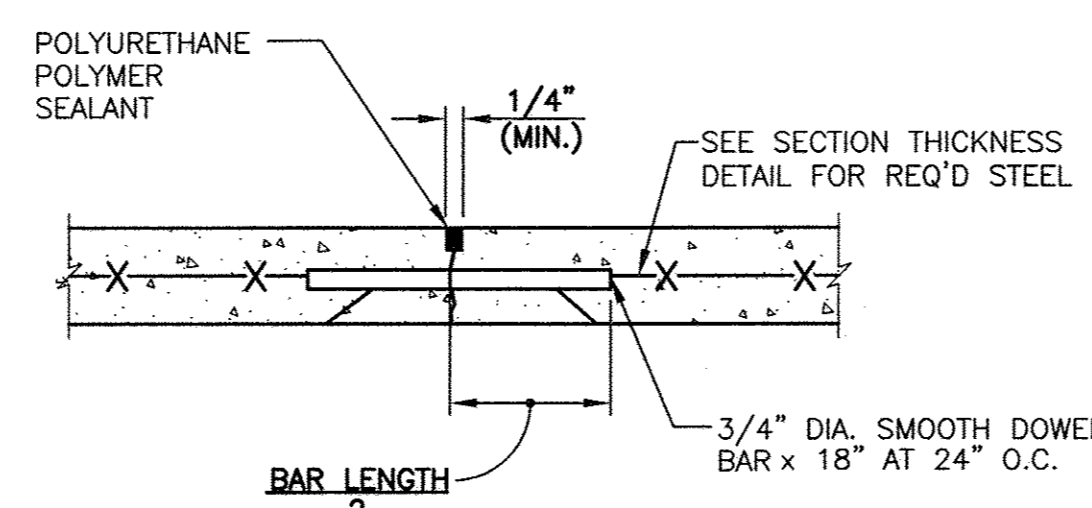

**7 TRANSVERSE JOINT**

1.04 | 3.00

NOT TO SCALE

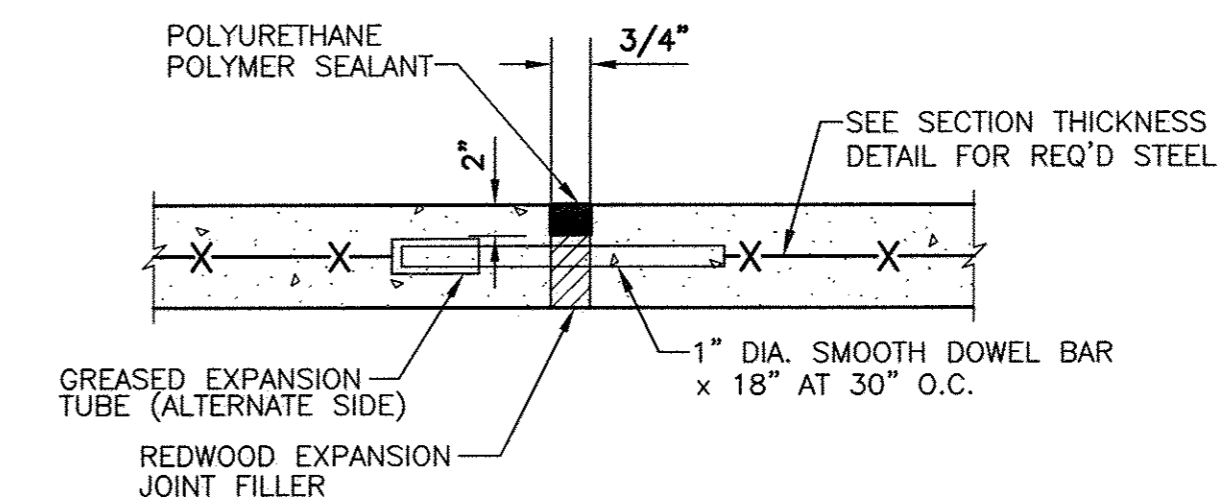

**8 EXPANSION JOINT**

1.04 | 3.00

NOT TO SCALE

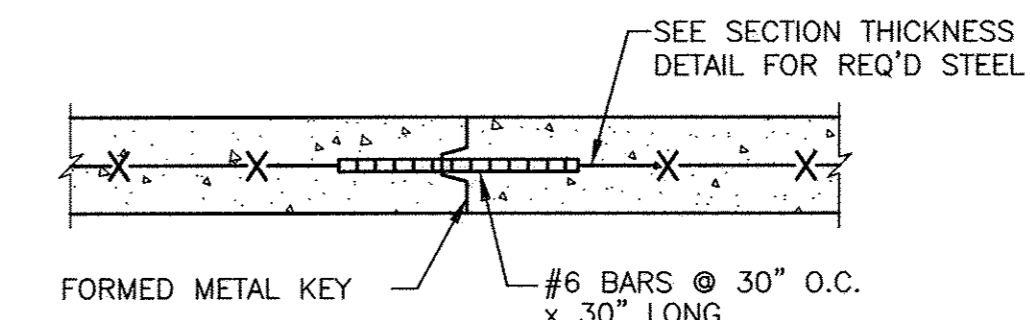

**9 LONGITUDINAL JOINT**

1.04 | 3.00

NOT TO SCALE

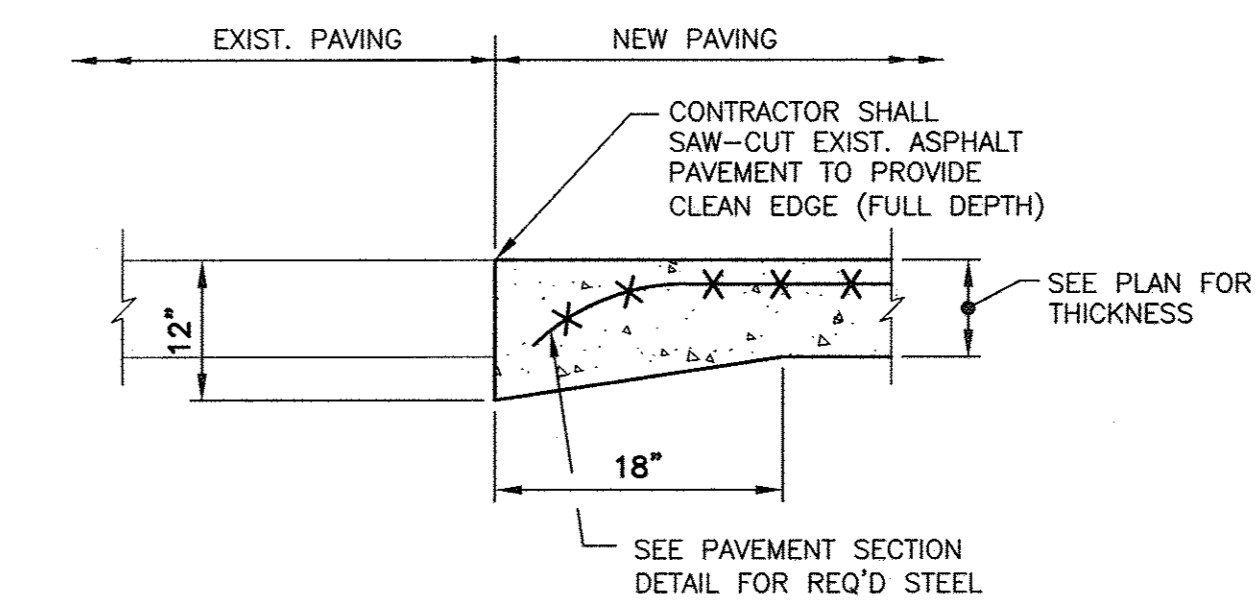

**10 BUTT JOINT**

1.04 | 3.00

NOT TO SCALE

DETAILS

NTS

1