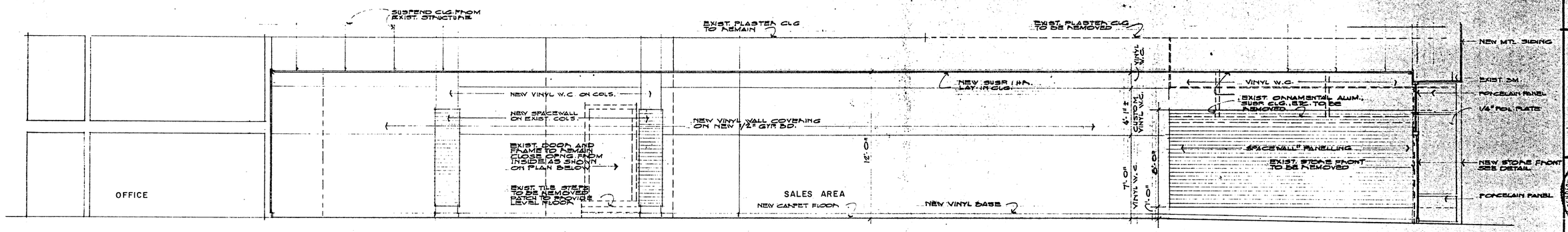

SECTION A-A 1/4" = 1'-0"

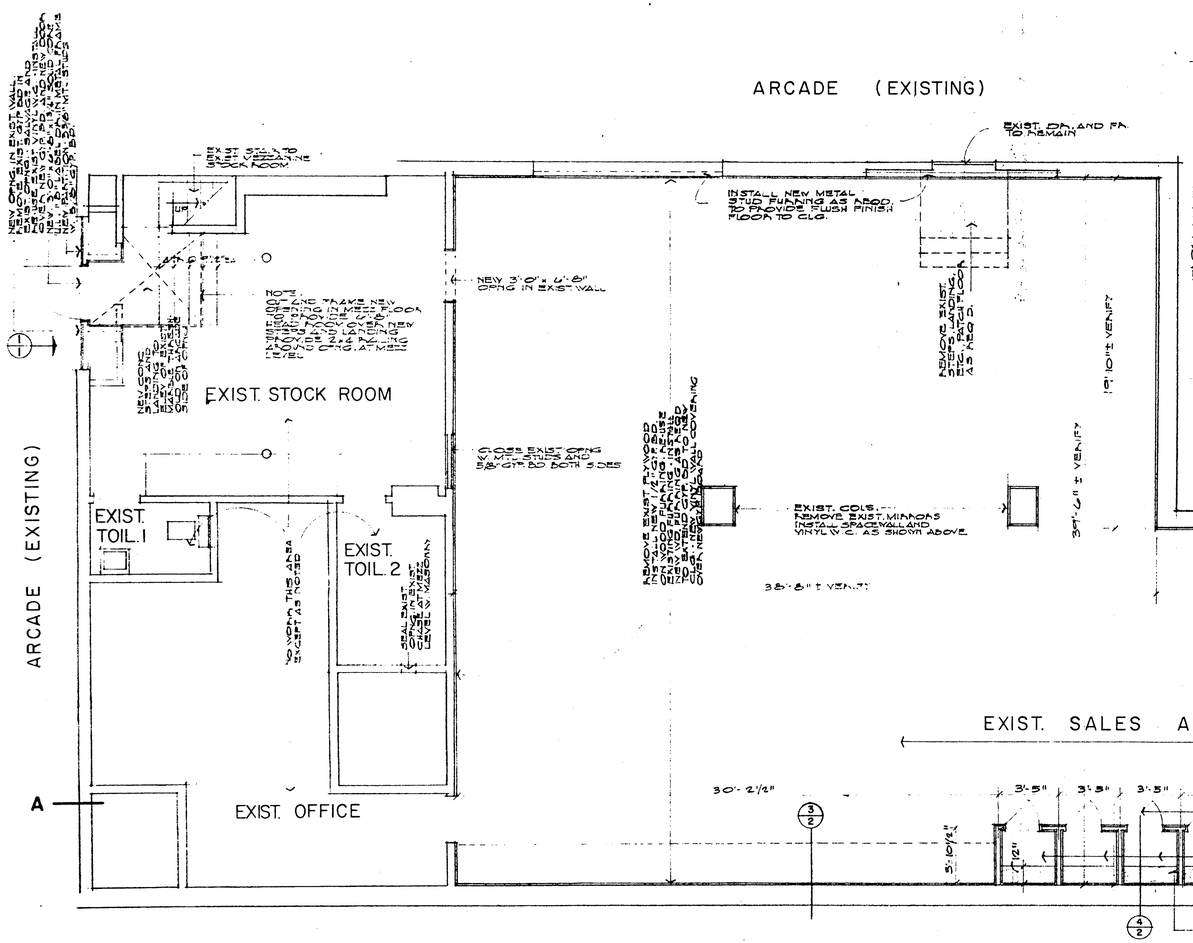

FLOOR PLAN 1/4" = 1'-0"

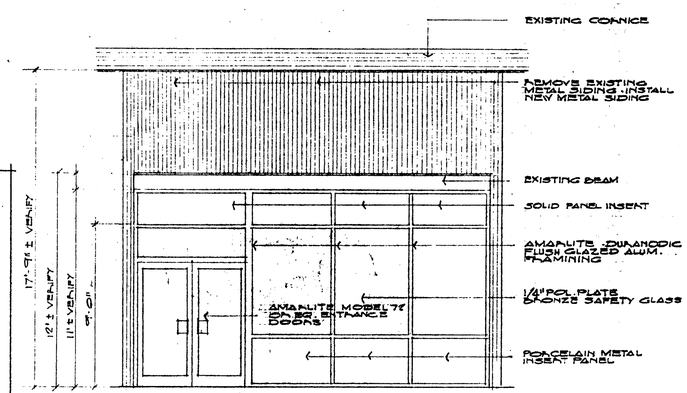

CANAL ST. ELEVATION 1/4" = 1'-0"

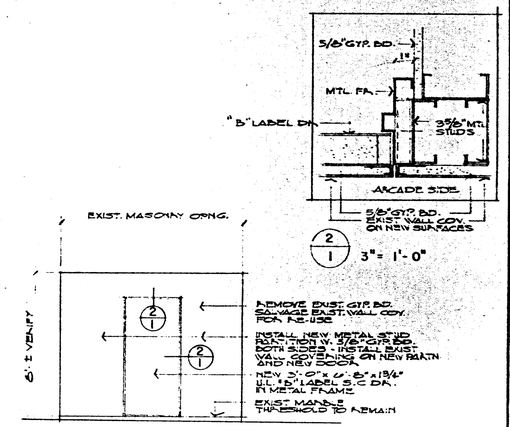

THESE PLANS AND SPECIFICATIONS HAVE BEEN PREPARED UNDER MY SUPERVISION AND TO THE BEST OF MY KNOWLEDGE, INFORMATION AND BELIEF COMPLY WITH ALL CITY ORDINANCES PLUS THE NFPA 101 LIFE SAFETY CODE.

EDMOND BENDERNAGEL, JR. REG. 6113 STATE OF LOUISIANA REGISTERED ARCHITECT

SHEET NO. 1 OF 5

DATE 3/20/61
DRAWN E.B.
CHECKED
REVISED

RENOVATIONS TO SHOE TOWN STORE NO. 15

1115 CANAL ST. · NEW ORLEANS, LA.

EDMOND BENDERNAGEL, JR. · ARCHITECT