

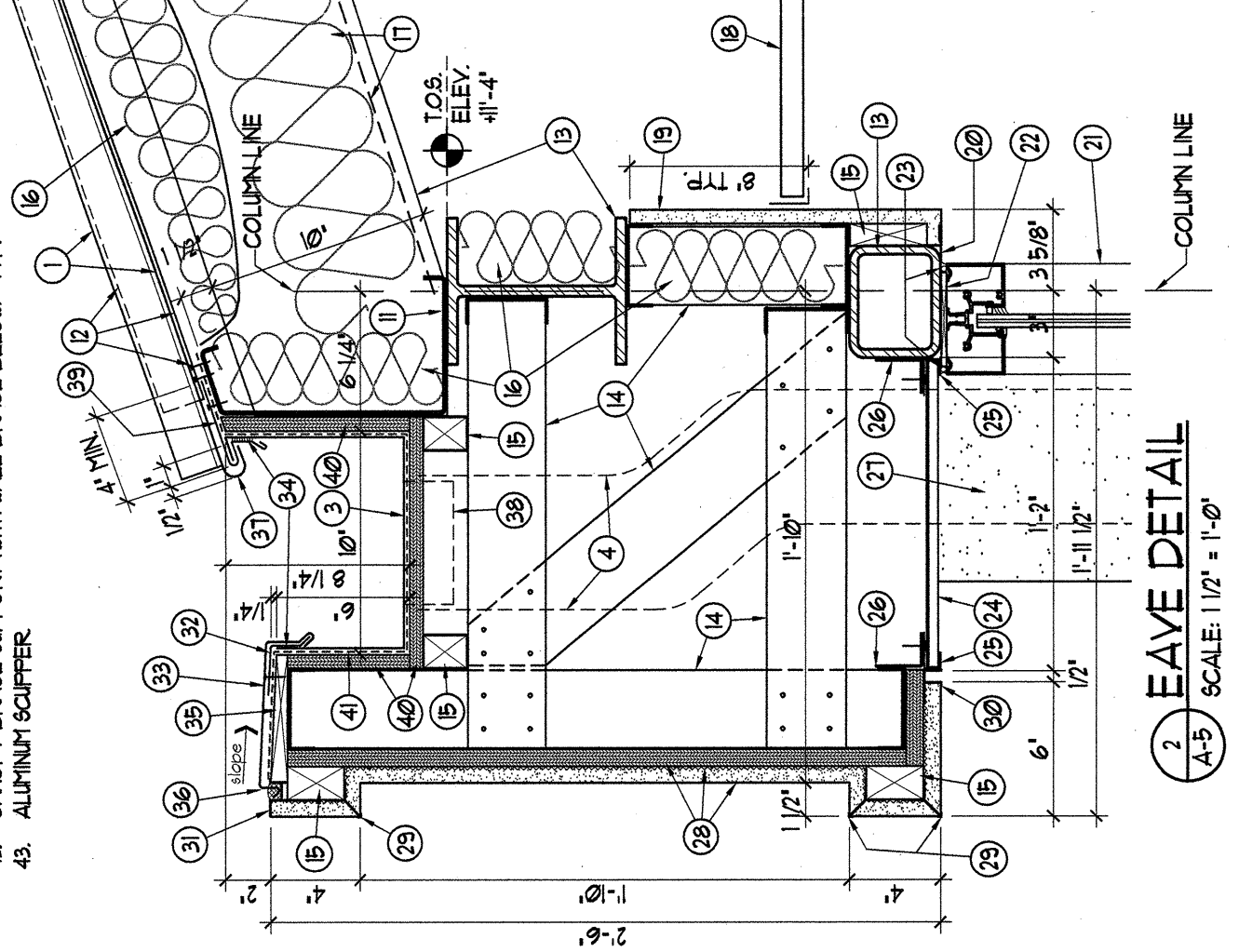

- KEY NOTES:**
1. STANDING SEAM METAL ROOF PANELS.
 2. SUSPENDED ALUMINUM CANOPY SYSTEM, SEE A-8 AND A-9.
 3. FORMED ONE PIECE 24 GA TYPE 304 STAINLESS STEEL GUTTER SECURED BOTH SIDES BY CONTINUOUS CLEATS. SOLDER WATERTIGHT ALL JOINTS. VERIFY DIMENSIONS PRIOR TO GUTTER FABRICATION AND PROVIDE POSITIVE SLOPE TO DOWNSPOUTS AS SHOWN ON ROOF PLAN.
 4. 6" x 24 GA TYPE 304 STAINLESS STEEL DOWNSPOUT (SHOWN HIDDEN ON 2/A-5) CONCEALED IN PAINTED FLASTER COLUMN. ALL JOINTS & SEAMS FULLY SOLDERED.
 5. SEE SHEET A-19 FOR ADDITIONAL DETAILS.
 6. LINE OF BUILDING BELOW (SHOWN DASHED).
 7. EXHAUST FAN (CIRCS MOUNTED) SEE DETAIL 4/A-6.
 8. PLUMBING STACK. SEE DETAIL 3/A-6.
 9. EXPANSION JOINT AT BUILT-IN GUTTER FABRICATE AND INSTALL PER SHAWMA 'ARCHITECTURAL SHEET METAL MANUAL', PLATE 9 (THIRD EDITION). CORRUGATED 'S' DECK (SHOWN HATCHED) INSTALLED PER ROOF MANUFACTURER'S RECOMMENDATIONS.
 10. PREFINISHED RIDGE CAP.
 11. CONTINUOUS EAVE STRUT (16 GA.) SECURED TO STEEL BEAM AND RAFTER ENDS.
 12. CONTINUOUS RIB WITH 2 FASTENERS AT EAVE STRUT.
 13. STEEL FRAMING PER STRUCTURAL.
 14. 3/4" (16 GA) METAL STUD FRAMING AT 16" O.C. SECURED TO STEEL STRUCTURE.
 15. PRESURE TREATED WOOD BLOCKING AS REQUIRED.
 16. 3 1/2" VINYL FACED BATT INSULATION.
 17. UNFACED BATT INSULATION WIRE SUPPORTED AT ROOF STRUCTURE WITH CHICKEN WIRE.
 18. LAY-IN ACOUSTICAL CEILING SYSTEM.
 19. PAINTED 1/2" GYPSUM BOARD.
 20. ALUMINUM POCKET TRIM.
 21. ALUMINUM STOREFRONT SYSTEM.
 22. SHIM AS REQUIRED.
 23. BACKER ROD AND CONTINUOUS SEALANT-TYP.
 24. PREFINISHED METAL SORTIT PANEL, INSTALL PER MFR RECOMMENDATIONS.
 25. SORTIT ANGLE TRIM, 4" END LAPS WITH CONT. CAULK AT LAPS SECURED WITH FASTENERS 20" O.C. MAX.
 26. 1 1/2" x 2" (16 GA) CONTINUOUS ANGLE.
 27. PAINTED PLASTER COLUMN BEYOND.
 28. 3/4" PAINTED PLASTER ON SELF-FIRING METAL LATH OVER STUCCO WRAP ON 3/4" CDX EXTERIOR GRADE PLYWOOD.
 29. 3/4" PLASTER CORNER KEY SECURED TO SHEATHING.
 30. 3/4" x 1/2" PLASTER F' REVEAL MOLDING SECURED TO SHEATHING.
 31. 3/4" x 3/4" PLASTER TRIM WITH INTEGRAL REGLET, SOLDER ALL CORNERS AND JOINTS FOR A CONTINUOUS, WATERTIGHT CONDITION.
 32. CONTINUOUS CLEAT.
 33. PREFINISHED METAL CAP, 4" END LAPS WITH CONT. CAULK AT LAPS.
 34. CONTINUOUS SEALANT TAPE.
 35. PT. 2" X WOOD BLOCKING BOLTED TO FRAMING CUT TO SLOPE AS SHOWN.
 36. WEDGE METAL CAP EDGE INTO REGLET, AND FULLY CAULK CONTINUOUS.
 37. CUT SEAM & FIELD HORY PANEL PAN AROUND EAVE DRIP FLASHING.
 38. FORMED ONE PIECE 24 GA TYPE 304 STAINLESS STEEL 6" x 6" DRAIN SOLDERED TO STAINLESS STEEL DOWNSPOUT.
 39. EAVE DRIP FLASHING, 4" END LAPS WITH CONT. CAULK AT LAPS SECURED WITH FASTENERS AT 20" O.C. MAX. DRIP FLASHING TO SERVE AS CONTINUOUS CLEAT FOR GUTTER LINER AS SHOWN ON DETAIL.
 40. 1/2" EXTERIOR GRADE CDX PLYWOOD SECURED TO FRAMING.
 41. SELF-ADHERING MEMBRANE FLASHING (SHOWN DASHED) INSTALLED PER MFR RECOMMENDATIONS.
 42. CANOPY BRACE SUPPORT (WITH WALL BRACE BELOW) -TYP.
 43. ALUMINUM SCUPPER.

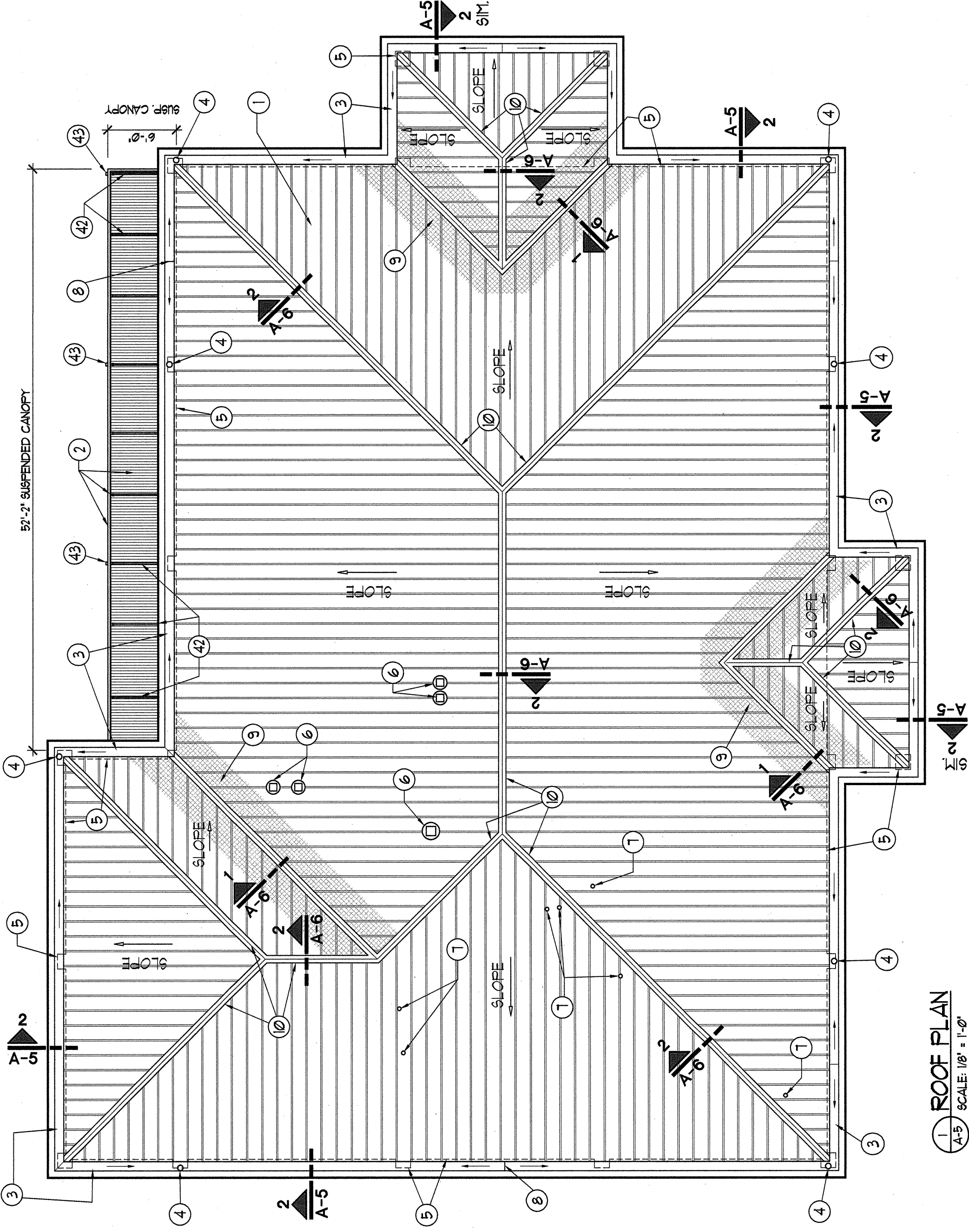

2 EAVE DETAIL
SCALE: 1/2" = 1'-0"



1 ROOF PLAN
SCALE: 1/8" = 1'-0"

- ROOF PLAN - GENERAL NOTES:**
- ROOF PENETRATIONS SHOWN ON 1/A-5 MAY NOT BE ALL INCLUSIVE. CONTRACTOR TO VERIFY (QUANTITY, LOCATION, DIMENSIONS, ETC.) WITH ELECTRICAL AND MECHANICAL DRAWINGS.
 - ROOF PENETRATION STRUCTURAL SUPPORT MEMBERS, DECKING, ACCESSORIES, ETC. SHALL BE SIZED, PROVIDED AND INSTALLED TO SUPPORT WEIGHT OF EQUIPMENT AND TO MEET ALL WIND SPEED REQUIREMENTS AS SPECIFIED FOR ROOF SYSTEM.
 - METAL ROOF AND ROOF MEMBRANE SHALL BE INSTALLED PER MANUFACTURER'S RECOMMENDATIONS AND IN COMPLIANCE WITH MANUFACTURER'S STANDARD DETAILS.
 - CONDITIONS NOT SPECIFICALLY DETAILED HEREIN SHALL BE DETAILED IN ACCORDANCE WITH ROOF MANUFACTURER'S PRINTED RECOMMENDATIONS FOR A COMPLETE WEATHERTIGHT ASSEMBLY.
- NOTE:** ROOF AREA SHALL BE COMPLETELY INSULATED AS FOLLOWS: ONE (1) LAYER OF 3/4" VINYL FACED INSULATION ATTACHED TO ROOF HAT CHANNELS AND ONE (1) LAYER OF 6" UNFACED BATT INSULATION BETWEEN ROOF RAFTERS WIRE SUPPORTED FROM STRUCTURE PER MFR RECOMMENDATIONS.