

SQ. 18, TERRACE PARK ADDITION
ST. TAMMANY PARISH SLIDELL, LA.

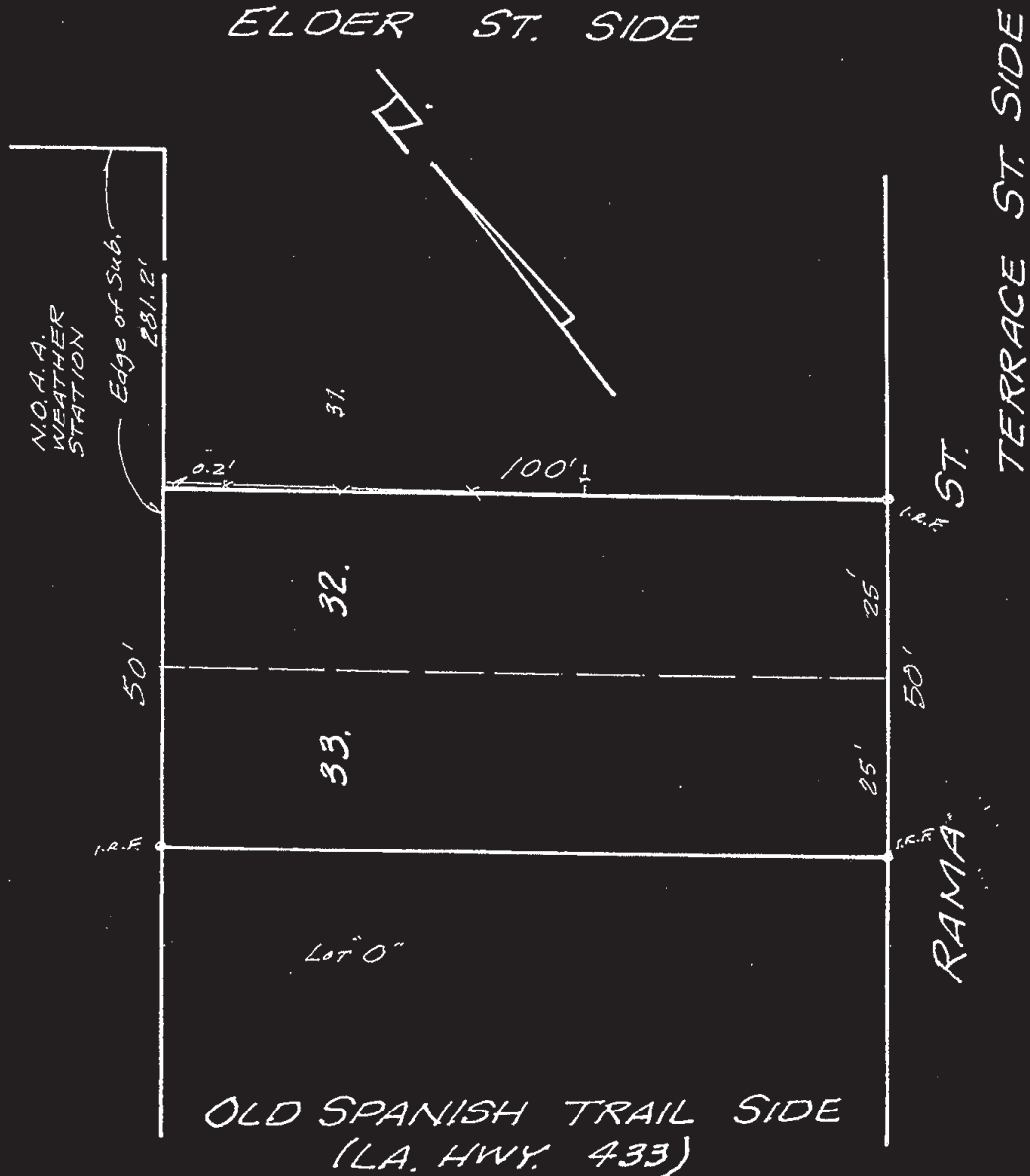

Note:
Improvements may not be to scale for clarity.
The dimensions shown prevail over scale.

THE SERVITUDES SHOWN ON THIS PLAT ARE LIMITED TO THOSE FURNISHED TO US. THERE IS NO REPRESENTATION THAT ALL APPLICABLE SERVITUDES ARE SHOWN HEREON. THE SURVEYOR HAS MADE NO TITLE SEARCH OR PUBLIC RECORD SEARCH IN COMPILING DATA FOR THIS SURVEY.

THE FEDERAL INSURANCE ADMINISTRATION FLOOD HAZARD BOUNDARY MAP INDICATES THAT THE ABOVE DESCRIBED PROPERTY IS LOCATED IN FIA ZONE

Lot Angles are 90° per Sub-Block

Date: September 12, 2003

Scale: 1" = 20'

This plat represents an actual ground survey made by me under direct supervision and control and meets the requirements for the minimum standards for Property Boundary Surveys as found in Louisiana Administrative Code TITLE 46:1, Chapter 25 for a Class "a" survey.

Made at the request of Property Title, Inc., Thomas J. Raymond (105337)

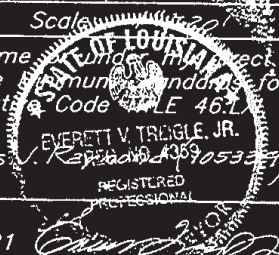

Gilbert, Kelly & Couturie, Inc., Surveying & Engineering
2121 N. Causeway Blvd., Metairie LA 70001 (504) 836-2121