

FILE NAME: \\F:\Projects\2022\220617-2022\220617-2022.dwg
 PLOT DATE: 06/17/2022 10:45:59 AM
 PLOT SCALE: 1/8" = 1'-0"
 PLOT SIZE: 11.00 x 17.00
 PLOT DEVICE: HPGL
 PLOT STATUS: SUCCESS

PILING NOTES

1. PILES ARE TO BE 30 FT. IN LENGTH WITH 6 INCH TIP AND 8 INCH BUTT DRIVEN TO REFUSAL.
2. ALL PILES SHALL BE PRESSURE-TREATED ROUND TIMBER PILES CONFORMING TO ASTM D25.
3. DESIGN LOAD = 5 TONS PER PILE.
4. NO FIELD SUPERVISION OR INSPECTION PROVIDED UNDER THIS SEAL UNLESS OTHERWISE NOTED.
5. PILE LAYOUT MAY BE MODIFIED DUE TO ACTUAL DRIVING CONDITIONS. ENGINEER TO BE NOTIFIED ON ANY MODIFICATION.
6. A PILE BLOW COUNT LOG OF ALL PILES IS TO BE SUBMITTED TO THE ENGINEER OF RECORD. FAILURE TO SUBMIT SAID LOG WILL RELEASE THE ENGINEER OF ALL RESPONSIBILITY.
7. CONTRACTOR IS RESPONSIBLE FOR THE COMPARISON & VERIFICATION OF PILE LAYOUT DIMENSIONS WITH MOST RECENT ARCHITECTURAL DRAWINGS, ASSURING THAT PILES DO FALL WITHIN LIMITS OF THE DESIGN.
8. USE DROP HAMMER OR SINGLE ACTING AIR HAMMER DELIVERING 7,500 FT-LBS OF ENERGY PER BLOW. RAIN HEIGHT OF DROP HAMMER SHALL NOT EXCEED 2,500 TO 3,000 LBS AND THE DROP SHOULD NOT EXCEED 3 FT., AT MINIMUM OF 25 BLOWS PER FOOT. IF THE DROP EXCEEDS 3 FT., CONTACT ENGINEER FOR INSTRUCTIONS.
9. BRACE ALL PILING AS NEEDED FOR SWAYING.

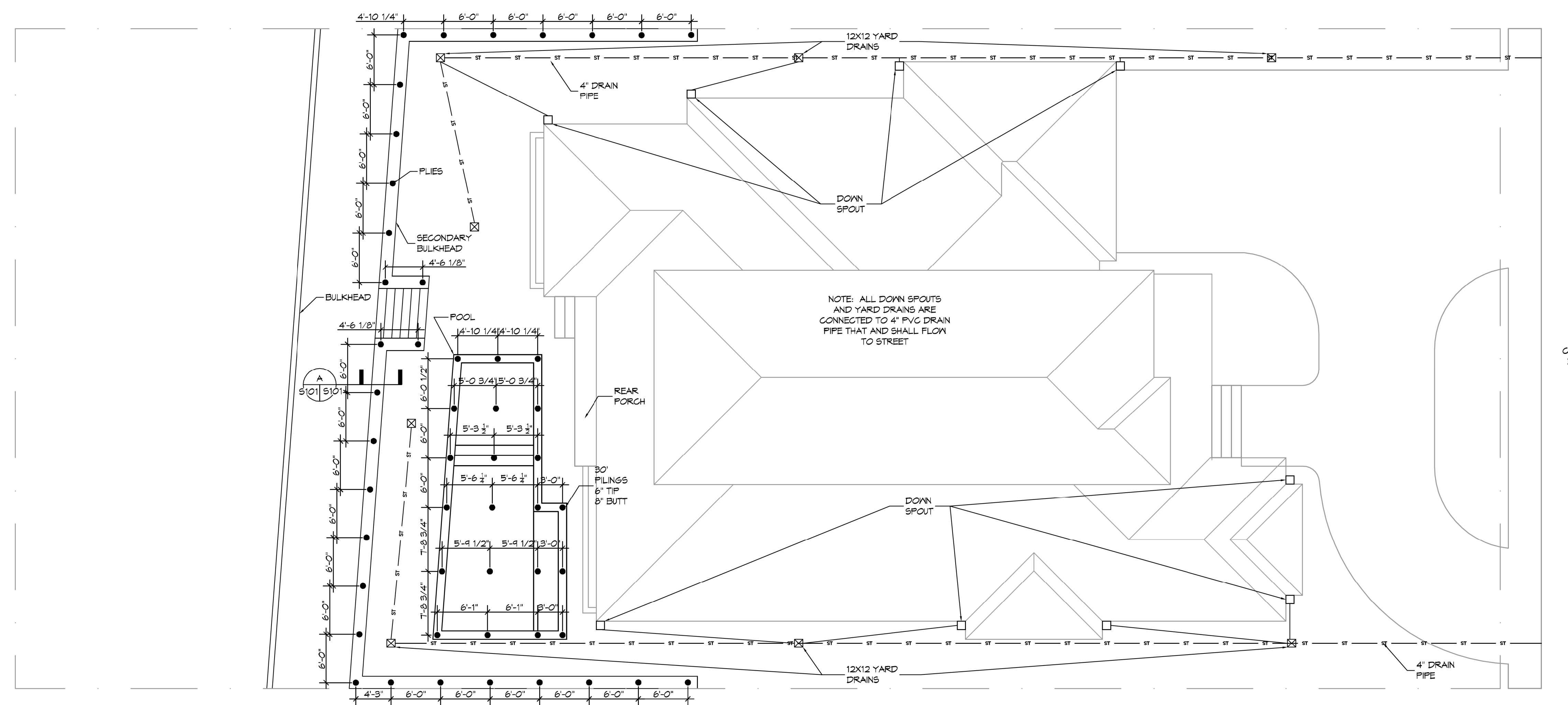
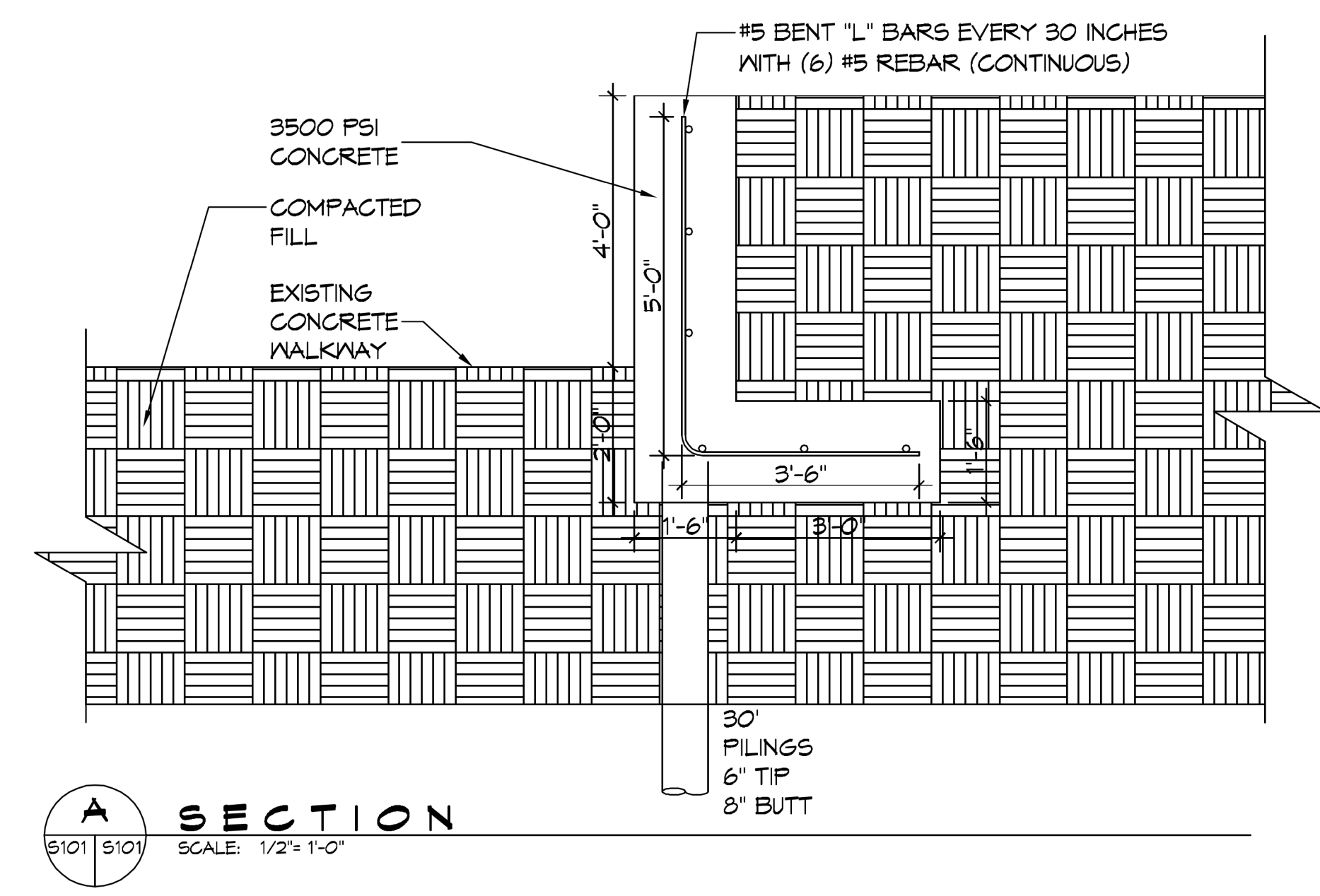

DAMMON
 ENGINEERING, INC.
 LOUISIANA & MISSISSIPPI
 Chief Engineer: Brian Welch, PE
 554 Old Spanish Trail
 Slidell, LA 70458
 www.dammonengineering.com
 info@dammonengineering.com
 PH: 985.640.5832

REVISIONS	DATE	DESCRIPTION



JEFFERY WISS
 STRUCTURAL DINGS
 1238 CLIPPER DRIVE
 SLIDELL, LA. 70458
 JOB No: 2022-06-17-2022
 DATE: 06-17-2022
 DRAWN BY: BAW
 CHECKED BY: CKD

SHEET TITLE:
PILING PLAN
 DRAWING NUMBER:
S101
 SHEET No: 1 of 1