

FILE NAME: A:\Projects\2021\06\17\2021\_06\_17\_12:45:05.dwg  
 PLOT NAME: A:\Projects\2021\06\17\2021\_06\_17\_12:45:05.dwg  
 PLOT DATE: 06/17/2021 12:45:05 PM  
 PLOT BY: JEFFERY WISS

**PILING NOTES**

1. PILES ARE TO BE 30 FT. IN LENGTH WITH 6 INCH TIP AND 8 INCH BUTT DRIVEN TO REFUSAL.
2. ALL PILES SHALL BE PRESSURE-TREATED ROUND TIMBER PILES CONFORMING TO ASTM D25.
3. DESIGN LOAD = 5 TONS PER PILE.
4. NO FIELD SUPERVISION OR INSPECTION PROVIDED UNDER THIS SEAL UNLESS OTHERWISE NOTED.
5. PILE LAYOUT MAY BE MODIFIED DUE TO ACTUAL DRIVING CONDITIONS. ENGINEER TO BE NOTIFIED ON ANY MODIFICATION.
6. A PILE BLOW COUNT LOG OF ALL PILES IS TO BE SUBMITTED TO THE ENGINEER OF RECORD. FAILURE TO SUBMIT SAID LOG WILL RELEASE THE ENGINEER OF ALL RESPONSIBILITY.
7. CONTRACTOR IS RESPONSIBLE FOR THE COMPARISON & VERIFICATION OF PILE LAYOUT DIMENSIONS WITH MOST RECENT ARCHITECTURAL DRAWINGS, ASSURING THAT PILES DO FALL WITHIN LIMITS OF THE DESIGN.
8. USE DROP HAMMER OR SINGLE ACTING AIR HAMMER DELIVERING 7,500 FT-LES OF ENERGY PER BLOW. RAN HEIGHT OF DROP HAMMER SHALL NOT EXCEED 2,500 TO 3,000 LBS AND THE DROP SHOULD NOT EXCEED 3 FT., AT MINIMUM OF 25 BLOWS PER FOOT. IF THE DROP EXCEEDS 3 FT., CONTACT ENGINEER FOR INSTRUCTIONS.
9. BRACE ALL PILING AS NEEDED FOR SWAYING.

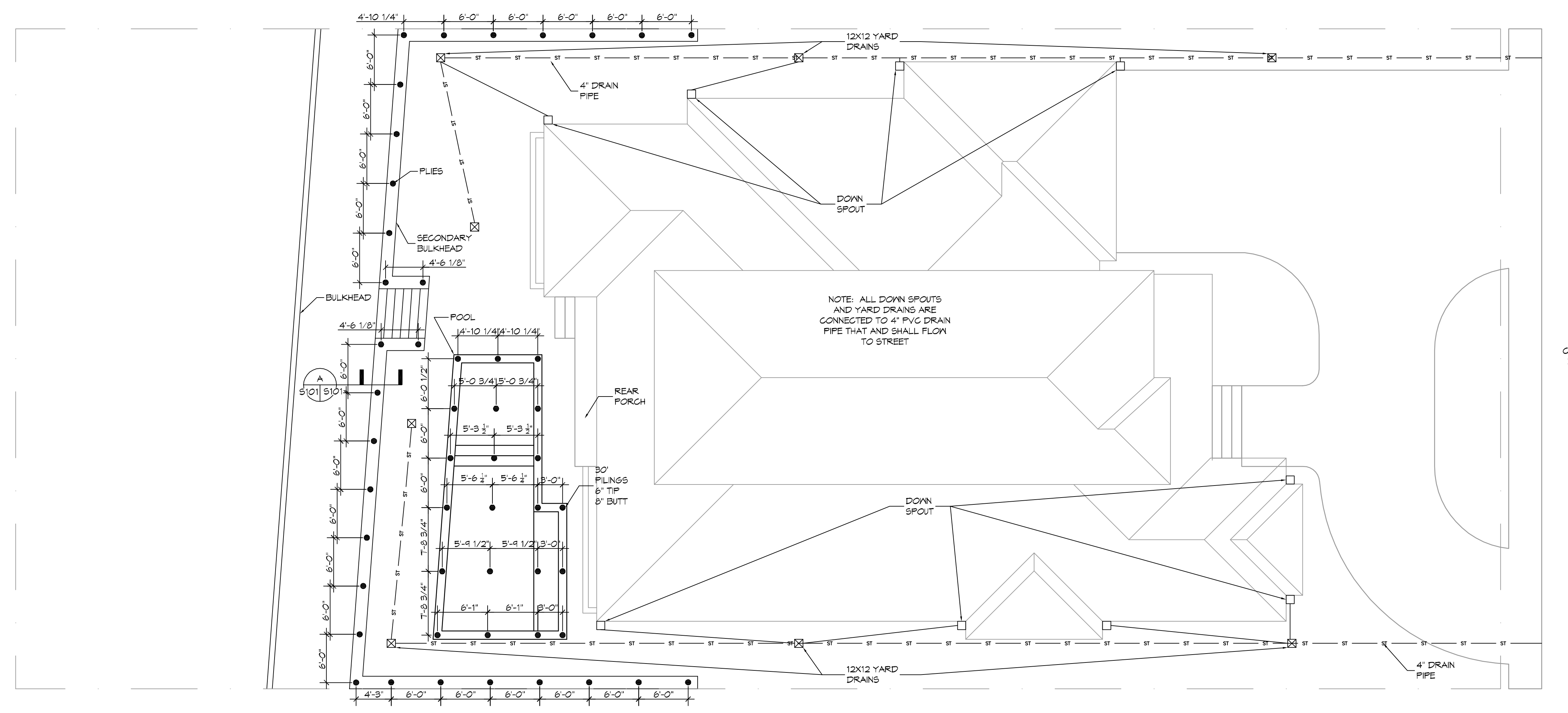
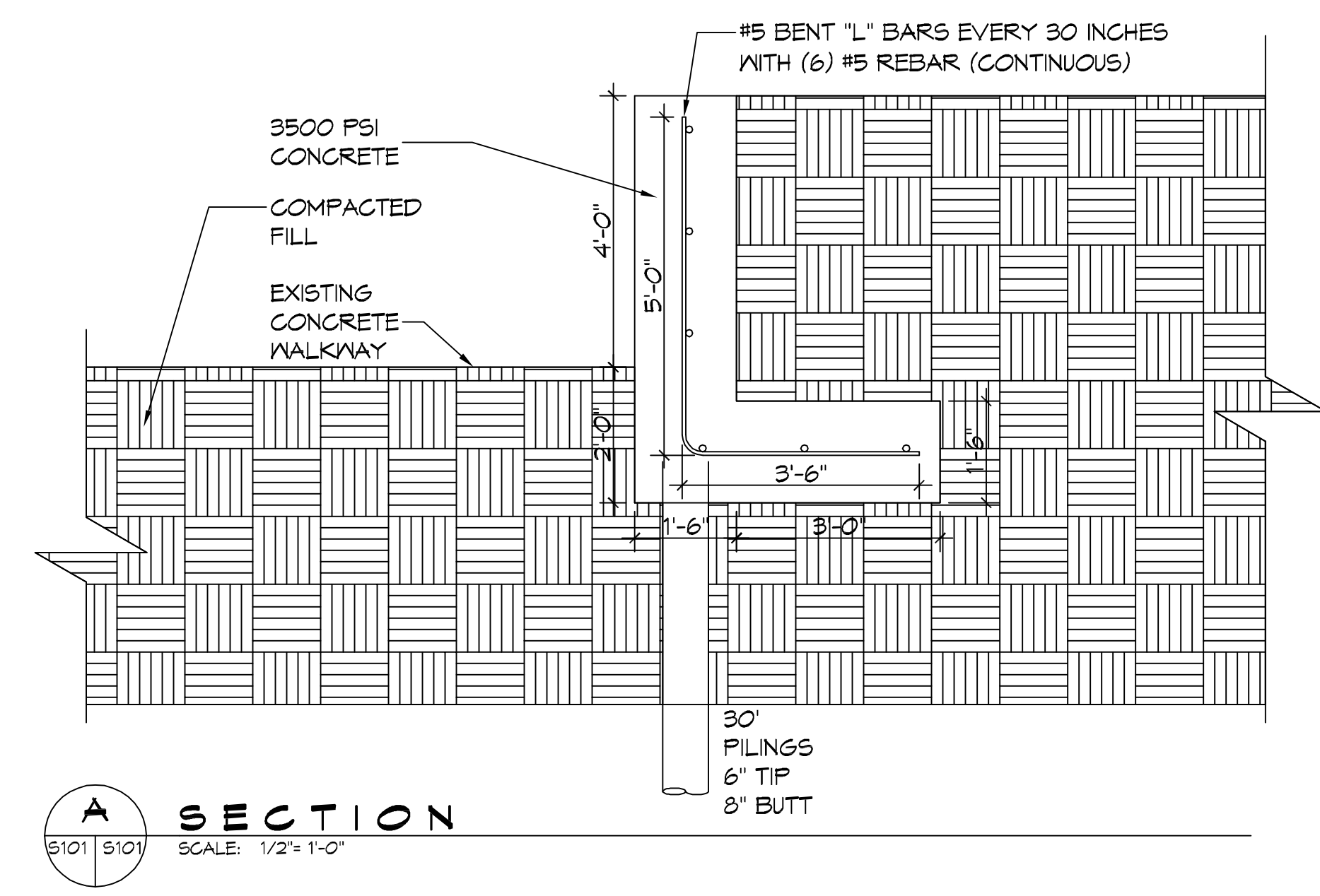

**DAMMON**  
 ENGINEERING, INC.  
 LOUISIANA & MISSISSIPPI  
 Chief Engineer: Brian Welch, PE  
 554 Old Spanish Trail  
 Slidell, LA 70668  
 www.dammonengineering.com  
 info@dammonengineering.com  
 PH: 985.640.5532

#	DESCRIPTION	DATE

SEAL:

**STRUCTURAL DINGS**  
**JEFFERY WISS**  
 1230 CLIPPER DRIVE  
 SLIDELL, LA. 70459  
 JOB NO: 2021-06-17-2021  
 DATE: 06-17-2021  
 DRAWN BY: BAW  
 CKD CHECKED BY:

SHEET TITLE:  
**PILING PLAN**  
 DRAWING NUMBER:  
**S101**  
 SHEET No: 1 of 1