

CABINET ELEVATIONS  
SCALE 1/4"=1'-0"

IRC 2015  
WFCM  
80 MPH WIND SPEED  
DESIGN MEETS THE PRESCRIPTIVE  
ENERGY CODE REQUIREMENTS  
CLIMATE ZONE: 2  
MANUAL J CALCULATIONS BY OTHERS

RESIDENCE IS NOT LOCATED IN A  
WINDBORNE DEBRIS PROTECTION REGION

THERMAL COMPONENT CRITERIA  
(U-FACTOR AND R-VALUE)  
(MAX SHGC = 0.40 FOR GLAZING)

MAXIMUM GLAZING (PENETRATION) U-FACTOR	MIN INSULATION R-VALUE		
	CLGS.	WALLS	FLOORS
0.15	R-50	R-15	R-15

FURR OUT 2x RAFTERS AS REQUIRED FOR BATT INSULATION AT CATHEDRAL CEILINGS OR USE SPRAYED FOAM INSULATION IF ACCEPTABLE.

NOTES

- CONTRACTOR SHALL SELECT WINDOW & DOOR PRODUCTS MEETING THE ENERGY EFFICIENCY REQUIREMENTS OF THE BUILDING CODE (BASED ON IRC 2015 CLIMATE ZONE 2 - U-FACTOR-0.15 MAX, SHGC-0.40 MAX)
- CONTRACTOR SHALL SELECT WINDOW & DOOR PRODUCTS MEETING WIND DESIGN PRESSURE REQUIREMENTS OF R301.3 (GARAGE DOOR SHALL BE RATED TO MEET WIND LIMITATIONS AS PER R 302.1)
- PER R301.1 DOORS BETWEEN GARAGE & RESIDENCE SHALL BE 20-MINUTE FIRE RATED DOORS (INCLUDING ATTIC STAIRS)
- SAFETY GLAZING (TEMPERED GLASS) IS REQUIRED AT LOCATIONS IDENTIFIED IN R308.4 (EX. GLAZING WITHIN 24" OF DOORS & OVER TIPS)
- PER R301.2 GARAGE SHALL BE SEPARATED FROM RESIDENCE BY NOT LESS THAN 1/2" GYPSUM BOARD APPLIED TO THE GARAGE SIDE GARAGES BENEATH HABITABLE ROOMS ABOVE SHALL BE SEPARATED BY NOT LESS THAN 5/8" TYPE X GYPSUM BOARD OR EQUIVALENT.
- RAL INDICATES GUARD RAIL AT PORCHES & GARDENAL WITH HANDRAIL AT STAIRS

WINDOW SCHEDULE

MARK	DESCRIPTION	HDR
AA	3080 VINYL FIXED	8'-3"
BB	3080 VINYL SH	8'-3"
CC	3040 VINYL SH	8'-0"
DD	5040 VINYL FIXED	8'-0"
EE	3060 VINYL SH	8'-0"
FF	2040 VINYL SH	8'-0"
GG	3050 VINYL SH	7'-0"

DOOR SCHEDULE

MARK	WIDTH	HEIGHT	THICK.	DESCRIPTION
1	3'-0"	8'-0"	1 3/4"	SEE ELEVATION
2	3'-0"	8'-0"	1 3/8"	RAISED PANEL INTERIOR
3	2'-8"	8'-0"	1 3/8"	RAISED PANEL INTERIOR
4	2'-4"	8'-0"	1 3/8"	RAISED PANEL INTERIOR
5	2'-4"	8'-0"	1 3/8"	RAISED PANEL POCKET
6	3'-0"	8'-0"	1 3/8"	FR. 1680 RAISED PANEL INT.
7	3'-0"	8'-0"	1 3/8"	BARN DOOR
8	3'-6"	8'-0"	1 3/8"	1 LT 2 PANEL EXTERIOR
9	2'-8"	6'-8"	1 3/8"	RAISED PANEL INTERIOR
10	2'-4"	6'-8"	1 3/8"	RAISED PANEL INTERIOR
11	2'-0"	6'-8"	1 3/8"	RAISED PANEL INTERIOR
12	2'-4"	6'-8"	1 3/8"	RAISED PANEL POCKET
13	2'-8"	6'-8"	1 3/4"	RAISED PANEL EXTERIOR
14	3'-0"	6'-8"	1 3/4"	RAISED PANEL EXTERIOR
15	2'-4"	6'-8"	1 3/4"	RAISED PANEL EXTERIOR
16	3'-0"	8'-0"	1 3/8"	RAISED PANEL POCKET
17	9'-0"	8'-0"	--	GARAGE DOOR

2ND LEVEL FLOOR PLAN

PLANS FOR:  
KENNY AND MICHELLE OTILLO  
425 CARROLL ST.  
MANDEVILLE, LA

DesignTech Residential Planners, Inc.  
:MN\_XHDPE;:MN\_ZNDPE;:MN\_PLDPE  
ODVINGTON 985-871-7211 SLIDELL 985-847-0600

CODE	LIVING	AREA U. R.	INDEX
B3	2720	3639	11724

DESIGNED BY	DRAWN BY	CHECKED BY
RJH	JWM	~

©Copyright 2019, an unregistered work by DesignTech Residential Planners, Inc. ALL RIGHTS RESERVED.

EMAIL: houseplans@designtechusa.com

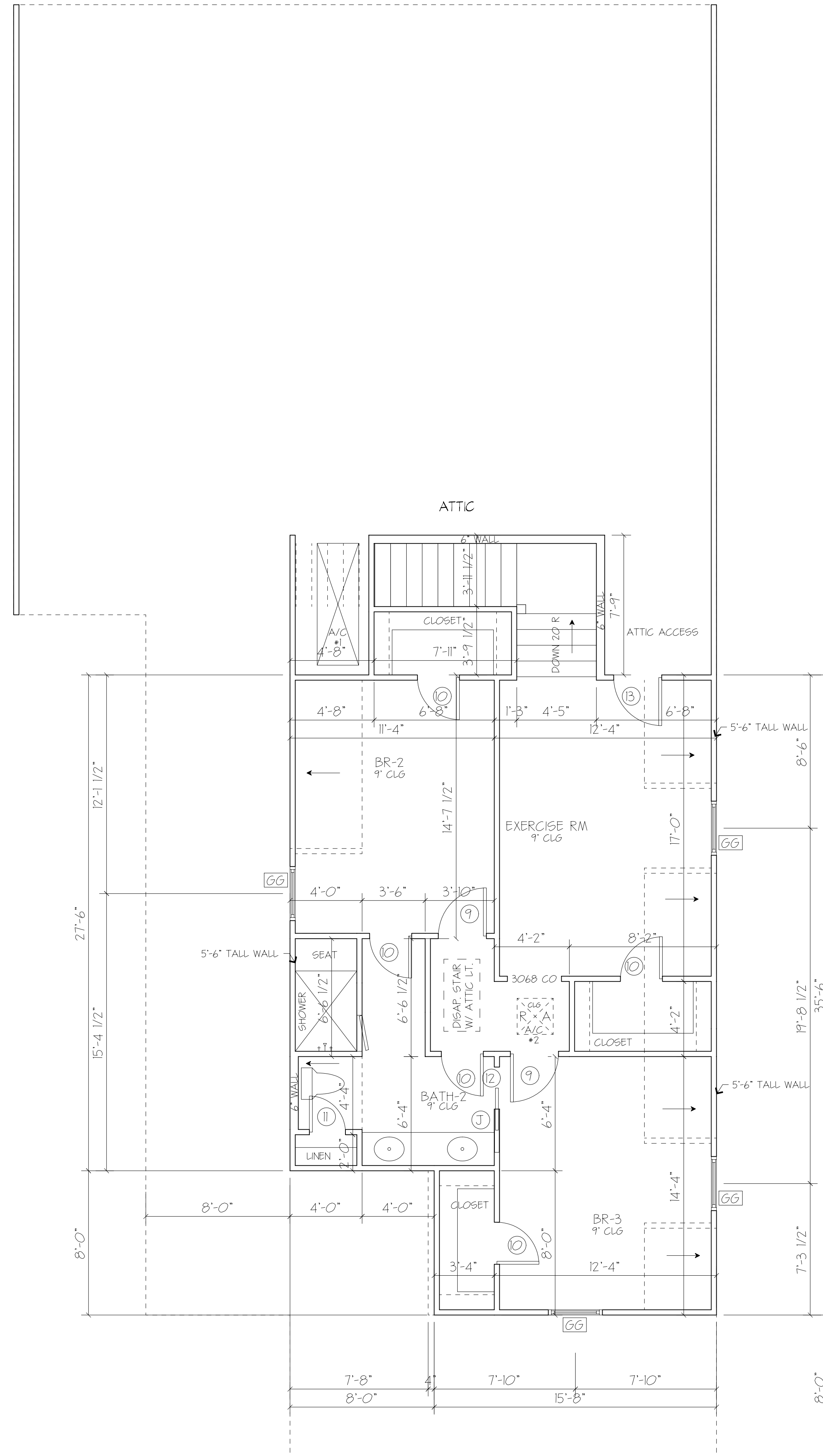

UPPER LEVEL FLOOR PLAN  
SCALE 1/4"=1'-0"

Although every effort has been made in preparing these plans, the contractor must check all details for accuracy or errors and be responsible for same. Purchaser assumes the risk of any errors, omissions or mistakes during construction due to the fact that DesignTech does not perform field supervision nor select building materials sub-contractors and/or products/equipment. All notes, specifications and other information on the plans are included as instructed by and/or with the approval of Purchaser and without warranty of any kind whatsoever. PLANS HAVE BEEN PREPARED FOR USE BY KNOWLEDGEABLE AND EXPERIENCED LICENSED CONTRACTORS.  
This drawing contains valuable, confidential, proprietary, trade secret information of DesignTech Residential Planners, Inc. No reproduction or other use of the drawing or any of its contents is permitted without consent of DesignTech Residential Planners, Inc.

A-2