GENERAL NOTES

THE LOCATIONS OF UNDERGROUND UTILITIES AS SHOWN HEREON ARE BASED ON ABOVEGROUND STRUCTURES AND RECORD DRAWINGS PROVIDED THE SURVEYOR. LOCATIONS OF UNDERGROUND UTILITIES OR STRUCTURES MAY VARY FROM LOCATIONS SHOWN HEREON. ADDITIONAL BURIED UTILITIES OR STRUCTURES MAY BE ENCOUNTERED. NO EXCAVATIONS WERE MADE DURING THE PROGRESS OF THIS SURVEY TO LOCATE BURIED UTILITIES OR STRUCTURES.

I HAVE CONSULTED THE FLOOD INSURANCE RATE MAPS AND FOUND THIS PROPERTY IS IN A SPECIAL FLOOD HAZARD AREA.
F.I.R.M. COMMUNITY MAP NO. 220204 0005 C; DATED: 4/21/99
FLOOD ZONE: AE; BASE FLOOD ELEVATION: 18'.

T.B.M. = CROSS CUT
EL. = 13.60'

REFERENCES:
1.) SURVEY BY JOHN E. BONNEAU DATED 7/22/94, SURVEY NO. 94838.
2.) SURVEY BY J.V.BURKES & ASSOCIATES, INC., DATED 12/4/13, SURVEY NO. 20130673.

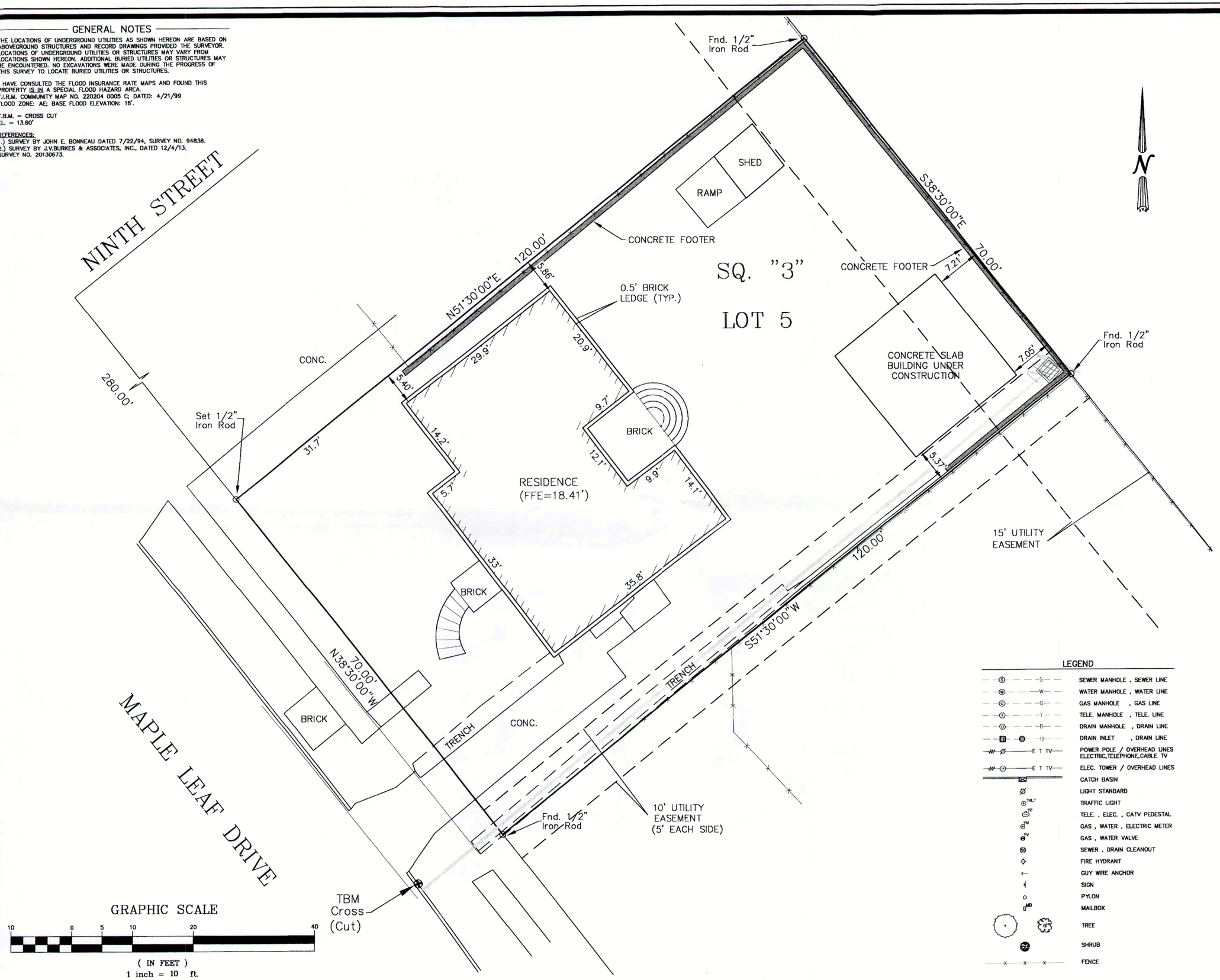

LEGEND

S — S —	SEWER MANHOLE , SEWER LINE
W — W —	WATER MANHOLE , WATER LINE
G — G —	GAS MANHOLE , GAS LINE
T — T —	TELE. MANHOLE , TELE. LINE
D — D —	DRAIN MANHOLE , DRAIN LINE
D — D —	DRAIN INLET , DRAIN LINE
E T TV	POWER POLE / OVERHEAD LINES ELECTRIC,TELEPHONE,CABLE TV
E T TV	ELEC. TOWER / OVERHEAD LINES
	CATCH BASIN
	LIGHT STANDARD
TRLT	TRAFFIC LIGHT
TP	TELE. , ELEC. , CATV PEDESTAL
TM	GAS , WATER , ELECTRIC METER
TV	GAS , WATER VALVE
CO	SEWER , DRAIN CLEANOUT
	FIRE HYDRANT
	GUY WIRE ANCHOR
	SIGN
	PYLON
MB	MAILBOX
	TREE
	SHRUB
X X X	FENCE

SEAN M. BURKES
LA REG. NO. 4785

J.V. Burkes & Associates, Inc.
SURVEYING • ENGINEERING • ENVIRONMENTAL
1805 Shortcut Highway
Slidell, Louisiana 70458
E-mail: jvbassoc@jvburkes.com
Phone: 985-649-0075 Fax: 985-649-0154

A SURVEY MAP OF LOT 5, SQ. 3, MAPLEWOOD PARK, PHASE 2, CITY OF SLIDELL, ST. TAMMANY PARISH, LOUISIANA

ELIZABETH M. PEPPO

DECLARATION IS MADE TO ORIGINAL PURCHASER OF THE SURVEY. IT IS NOT TRANSFERABLE TO ADDITIONAL INSTITUTIONS OR SUBSEQUENT OWNERS. SURVEY IS VALID ONLY IF PRINT HAS ORIGINAL SEAL OF SURVEYOR.

SCALE: 1" = 10'	
DATE: 10/05/2016	
DRAWN BY: JCR	CHECKED BY: JDL
DWG. NO. 20160692:US	
SHEET 1 OF 1	

FILE: M:\SURVEYING\2016\LOT SURVEY\MAPLEWOOD PARK\20160692_US, Lot 5, Square 3, Ph 2, Peppo, Elizabeth\dwg\20160692US.dwg