

KITCHEN AND DINING RM CEILING NOTES

1. CONTRACTOR SHALL REMOVE ALL CEILING JOIST SUPPORTED BY WALLS BEING REMOVED.
2. INSTALL NEW 2X6 @ 16" O.C. CEILING JOIST AND ATTACH TO NEW BEAM USING SIMPSON STRONG TIE JOIST HANGERS.

DEMO NOTES

1. PRIOR TO THE START OF DEMOLITION WORK GENERAL CONTRACTOR SHALL DETERMINE THE LOCATION OF LOAD BEARING PARTITIONS AND COLUMNS AND PROVIDE TEMPORARY SUPPORTS AS REQUIRED BY REMOVAL OR RELOCATION OF SUCH PARTITIONS. G.C. TO ENSURE ALL TEMPORARY SUPPORTS ARE CARRIED TO SUFFICIENT BEARING MATERIALS.
2. FURNISH, INSTALL, AND MAINTAIN IN SAFE CONDITIONS AT ALL TIMES TEMPORARY PROTECTION REQUIRED TO ENSURE SAFETY FOR PERSONS AND PROPERTY DURING DEMOLITION AND REMOVAL WORK.

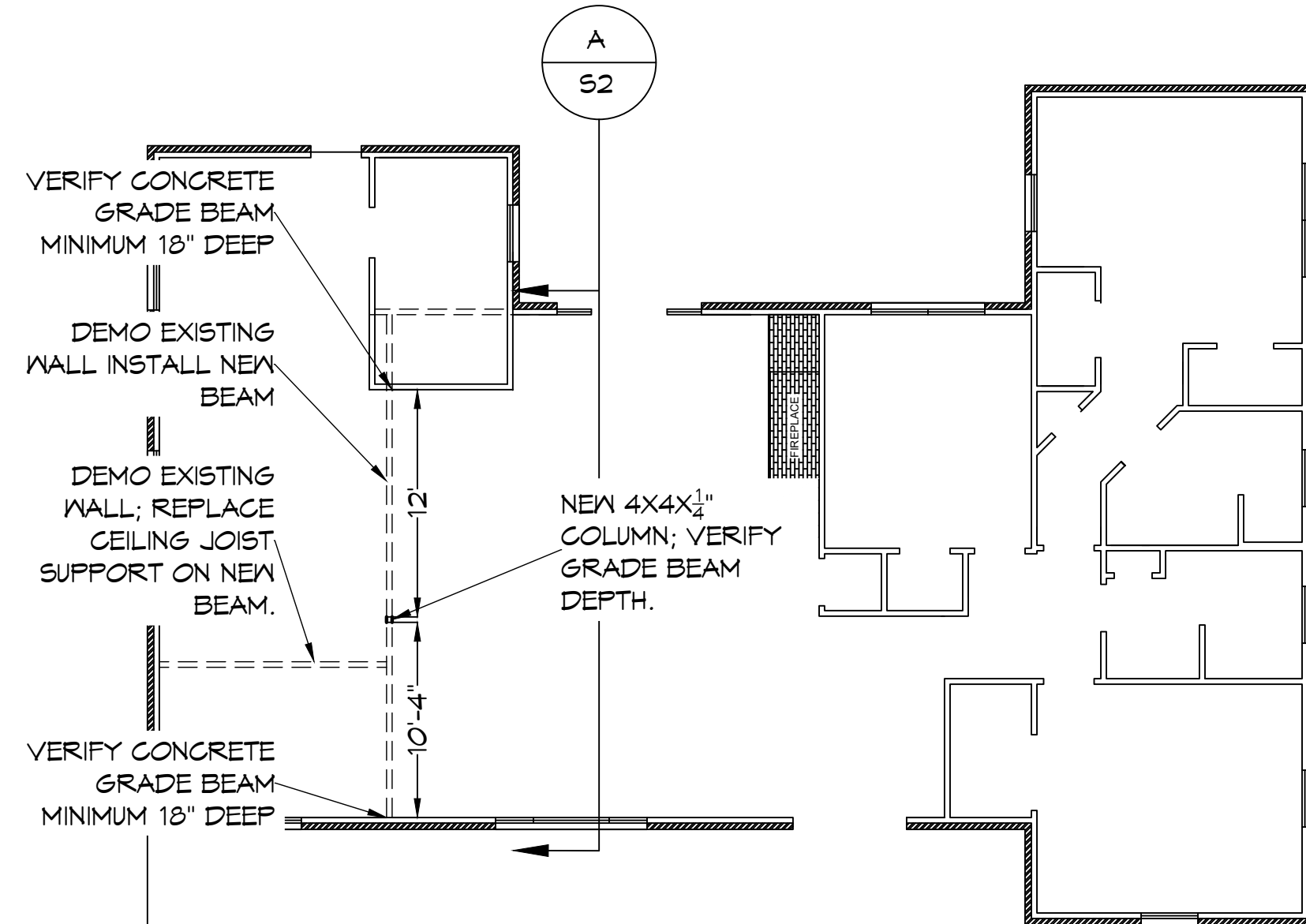

1 STRUCTURAL PLAN
SCALE: 1/8" = 1'-0"



DAMMON
ENGINEERING, INC.

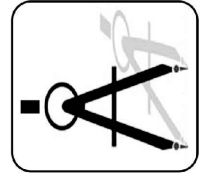

554 Old Spanish Trail Slidell, LA 70458 (985) 649-5832

CHIEF ENGINEER: BRIAN A. MISTICH, P.E.
554 OLD SPANISH TRAIL
SLIDELL, LA 70458

dammonengineering.com
info@dammonengineering.com
PHONE: 985-649-5832

STRUCTURAL BEAM

Dr. Rachel Murphy Residence

215 Tchefuncte Drive
Covington, La 70433

JOB No: 2467

DATE: 11/23/2022

DRAWN BY: DD

CHECKED BY: BAM

S1