

NOTE: ACCORDING TO H.U.D. F.I.A. FLOOD HAZARD BOUNDARY MAP H-01-06,
THIS PROPERTY IS:

___ NOT IN A FLOOD PRONE AREA.
X IS LOCATED IN FLOOD ZONE A

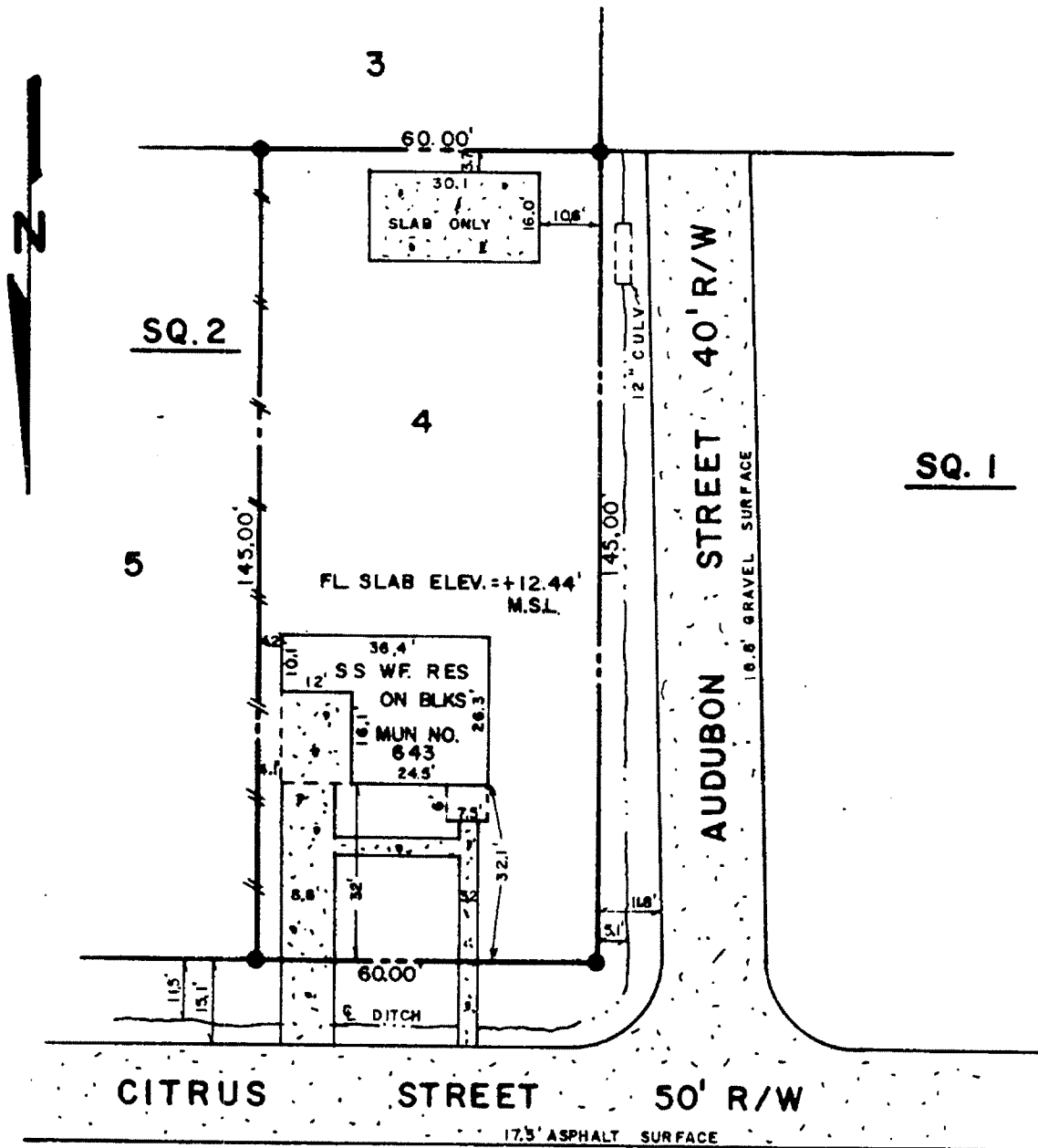

● - IRON FOUND

SCALE: 1" = 30'

MAP SHOWING SURVEY OF LOT NO. 4, SQ. 2
 SUBDIVISION NORTH SIDE
LOCATED IN SEC. 3, T9S-R14E, G.L.D., IN
THE CITY OF SLIDELL, ST. TAMMANY PARISH,
LOUISIANA
 FOR DON SULLIVAN

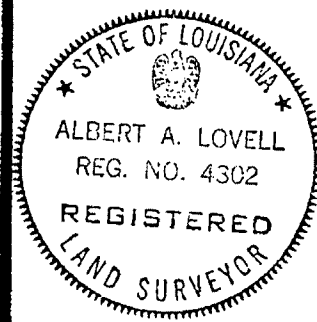

TO ALL PARTIES INTERESTED IN TITLE TO PREMISES SURVEYED:
 I HEREBY CERTIFY THAT THE ABOVE SHOWN SURVEY WAS ACTUALLY MADE ON THE GROUND, AS PER RECORD DESCRIPTION, AND IS CORRECT, AND THAT THERE ARE NO ENCROACHMENTS EITHER WAY ACROSS PROPERTY LINES.

SLIDELL, LOUISIANA

DATE: MAY 17, 1979

JOB NO. 91981

Albert A. Lovell
 ALBERT A. LOVELL & ASSOCS., INC.
 CONSULTING ENGINEERS