

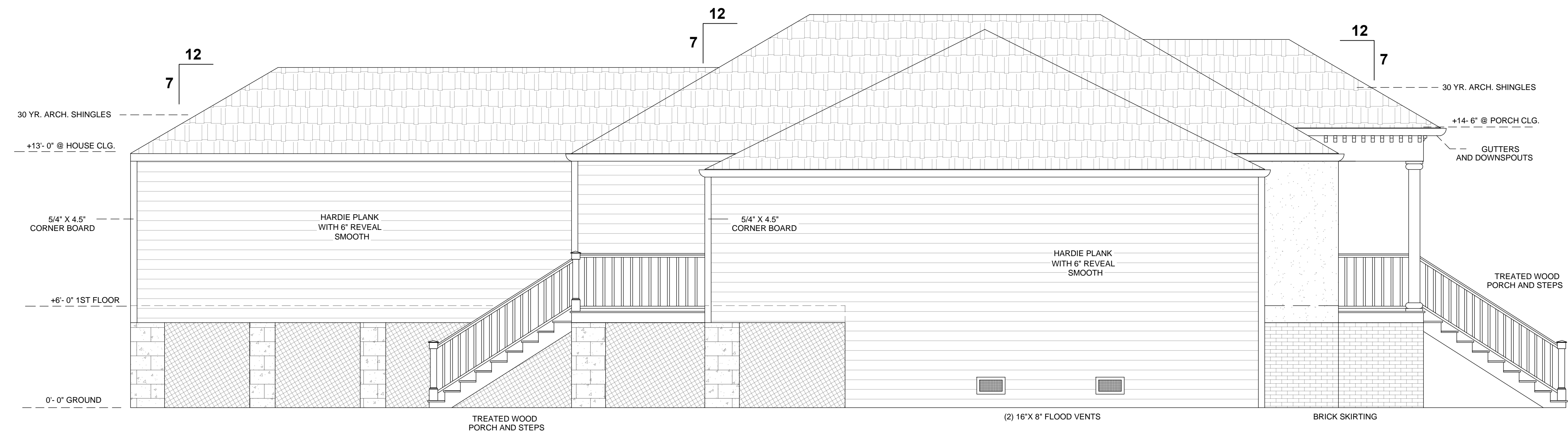

D1 FRONT ELEVATION
 1/4" = 1'-0"



D3 REAR ELEVATION
 1/4" = 1'-0"



C1 LEFT ELEVATION
 1/4" = 1'-0"

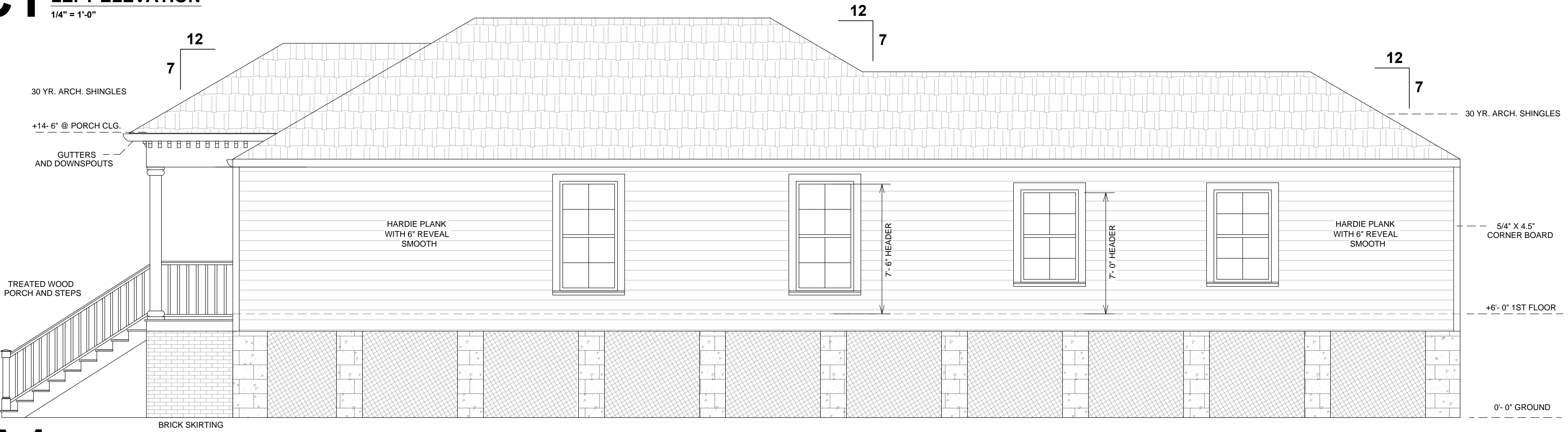

A1 RIGHT ELEVATION
 1/4" = 1'-0"

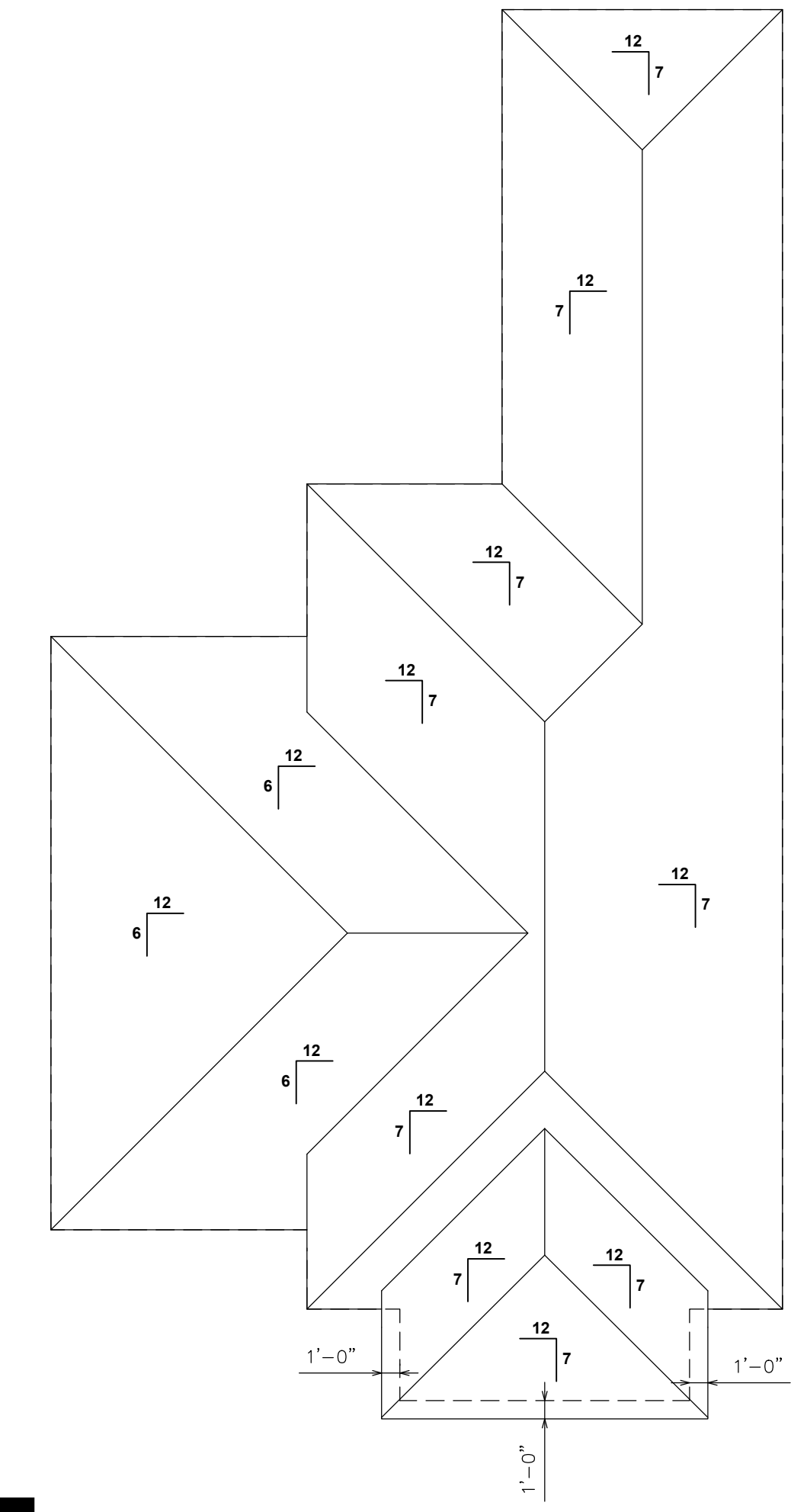

B5 BIRDS-EYE VIEW
 1/8" = 1'-0"



Christal Dupuy
 697 Haley Ave. - 70458
 St. Tammany Parish, La

THESE PLANS HAVE BEEN PREPARED UNDER MY DIRECT SUPERVISION AND TO THE BEST OF MY KNOWLEDGE COMPLY WITH THE INTERNATIONAL BUILDING CODE.

STAMP:

DATE: 9.10.2015

SHEET:

A.3