

1  
5101

**FOUNDATION PLAN**

SCALE: 1/2" = 1'-0"

FOUNDATION

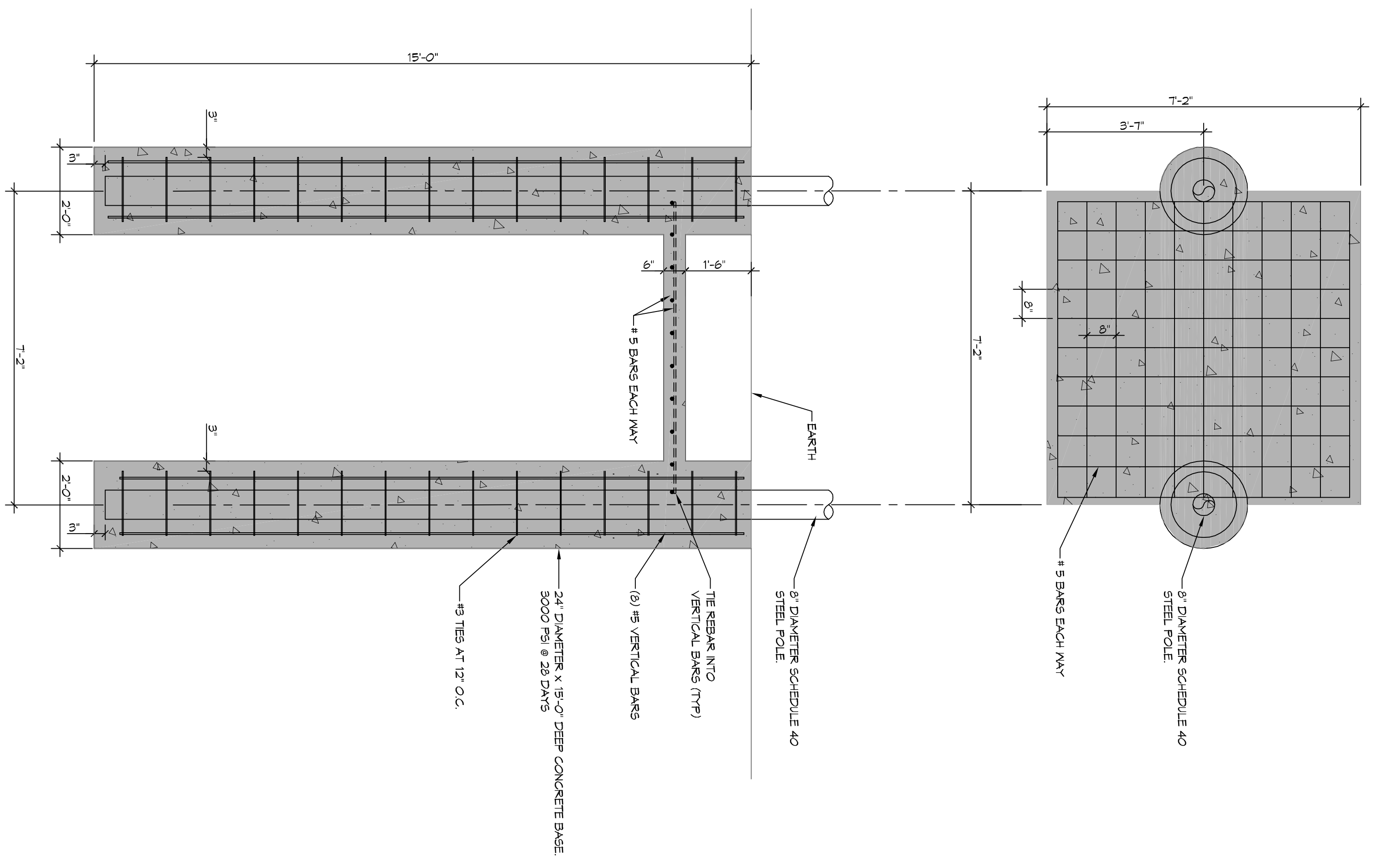

- FOUNDATION NOTES**
1. ALL DIMENSIONS ARE EDGE OF CONCRETE (EOC) TO EDGE OF CONCRETE (EOC) UNLESS NOTED OTHERWISE.
  2. CONCRETE MIX SHALL HAVE A MINIMUM COMPRESSIVE STRENGTH OF 3000 PSI AT 28 DAYS. CONCRETE MIX SHALL BE IN ACCORDANCE WITH AC-308.
  3. ALL CONVENTIONAL REINFORCING STEEL SHALL MEET ASTM-A615 (GRADE 60).
  4. ALL REINFORCING STEEL AND MESH SHALL BE SECURELY SUPPORTED TO PREVENT BOTH VERTICAL AND HORIZONTAL MOVEMENT DURING CONCRETE PLACEMENT.
  5. THE CONTRACTOR SHALL VERIFY ALL DROPS, OFFSETS, BRICK LEDGES, DIMENSIONS AND CONFIGURATIONS. CONTRACTOR WILL BE RESPONSIBLE FOR SAME.



554 Old Spanish Trail  
Slidell, LA 70458  
PH: 985.649.5832

www.dammonengineering.com  
info@dammonengineering.com  
Fax: 985.641.5950

| REVISIONS |             | DATE |
|-----------|-------------|------|
| #         | DESCRIPTION |      |
|           |             |      |
|           |             |      |
|           |             |      |
|           |             |      |
|           |             |      |
|           |             |      |
|           |             |      |
|           |             |      |
|           |             |      |



**LOUISIANA DENTAL CENTER**

5434 N. MAIN ST.  
HOUMA, LA 70360

JOB No: SIGN DATE: 05-03-17

DRAWN BY: CKD CHECKED BY: BAM

The above drawing and specifications, through and through, represent the work of the undersigned and shall remain the property of Dammon Engineering, and no part thereof shall be copied, reproduced, or used in connection with any work or project other than the specific project for which the work was prepared, and no part of this drawing or specifications shall be used for any other project without the written consent of Dammon Engineering. Please contact with these drawings or specifications that constitute the contract between the owner and the contractor.

SHEET TITLE:  
FOUNDATION PLAN

DRAWING NUMBER:  
**S101**

SHEET No: 1 OF 1