

IRC 2021
 WFCM
 140 MPH WIND SPEED
 EXPOSURE: B
 DESIGN MEETS THE PRESCRIPTIVE
 ENERGY CODE REQUIREMENTS
 CLIMATE ZONE: 2
 MANUAL J CALCULATIONS BY OTHERS

RESIDENCE IS NOT LOCATED IN A
 WINDBORNE DEBRIS PROTECTION REGION

**THERMAL COMPONENT CRITERIA
 (U-FACTOR AND R-VALUE)
 (MAX. SHGC = 0.35 FOR GLAZING)**

MAXIMUM GLAZING (PENETRATION) U-FACTOR 0.15	MIN. INSULATION R-VALUE		
	CLGS.	WALLS	FLOORS
	R-30	R-13	R-13

FURR OUT 2x RAFTERS AS REQUIRED FOR BATT
 INSULATION AT CATHEDRAL CEILINGS OR USE
 SPRAYED FOAM INSULATION IF ACCEPTABLE.

- NOTES**
- CONTRACTOR SHALL SELECT WINDOW & DOOR PRODUCTS MEETING THE ENERGY EFFICIENCY REQUIREMENTS OF THE BUILDING CODE (BASED ON IRC 2021 CLIMATE ZONE 2 - U-FACTOR-0.15 MAX. SHGC-0.40 MAX.)
 - CONTRACTOR SHALL SELECT WINDOW & DOOR PRODUCTS MEETING WIND DESIGN PRESSURE REQUIREMENTS OF R603 (GARAGE DOOR SHALL BE RATED TO MEET WIND LIMITATIONS AS PER R 3012D)
 - PER R3011 DOORS BETWEEN GARAGE & RESIDENCE SHALL BE 20-MINUTE FIRE RATED DOORS (INCLUDING ATTIC STAIRS). ALSO PER R3025.1 SELF CLOSING.
 - SAFETY GLAZING (TEMPERED GLASS) IS REQUIRED AT LOCATIONS IDENTIFIED IN R508.4 EX. GLAZING WITHIN 24" OF DOORS & OVER TUBS)
 - PER R3092 GARAGE SHALL BE SEPARATED FROM RESIDENCE BY NOT LESS THAN 1/2" GYPSUM BOARD APPLIED TO THE GARAGE SIDE OF WALLS AND CEILING. GARAGES BENEATH HABITABLE ROOMS ABOVE SHALL BE SEPARATE BY NOT LESS THAN 5/8" TYPE X GYPSUM BOARD OR EQUIVALENT.
 - RAIL INDICATES GUARD RAIL AT PORCHES & GUARDRAIL WITH HANDRAIL AT STAIRS
 - OPENING IN THE RESIDENCE SHALL BE PROTECTED BY 20 MIN. RATED DOORS.
 - IF REQUIRED ATTIC ACCESS (IRC-R907) IS LOCATED IN THE GARAGE, THE REQUIRED 1/2" GYPSUM WILL BE APPLIED TO CEILING AND DROP DOWN STAIR MUST BE 20 MIN. RATED.
- PROTECTION OF APPLIANCE IN GARAGE IS REQUIRED.

WINDOW SCHEDULE

MARK	DESCRIPTION	HDR
AA	2040 SH.	8'-0"
BB	3060 SH.	8'-0"
CC	3040 SH.	8'-0"
DD	3056 FIXED GLASS	8'-0"
EE	2040 SH. TEMPERED	8'-0"

DOOR SCHEDULE

MARK	WIDTH	HEIGHT	THICK.	DESCRIPTION
1	3'-0"	8'-0"	1 3/4"	1 LT. FRENCH EXTERIOR
2	3'-0"	8'-0"	1 3/8"	RAISED PANEL INTERIOR
3	2'-8"	8'-0"	1 3/8"	RAISED PANEL INTERIOR
4	2'-4"	8'-0"	1 3/8"	RAISED PANEL INTERIOR
5	1'-6"	8'-0"	1 3/8"	RAISED PANEL INTERIOR
6	6'-0"	8'-0"	1 3/8"	FR. 3080 RAISED PANEL INT.
7	2'-8"	8'-0"	1 3/8"	RAISED PANEL EXTERIOR

**2ND LEVEL
 FLOOR PLAN**

PLANS FOR:
 DUNG TRAN
 LOT 1-A, SQ. 16, BLUE HAVEN S/D,
 ST. TAMMANY PARISH, LA

HOUSE PLANS by
DesignTech
 OF LOUISIANA, LLC
 St. Tammany Parish, LA.
 SLIDELL 985-847-0600

DATE
 7-17-23

CODE	LIVING	AREA U. B.	INDEX
A3	1800	2359	13026

DESIGNED BY	FINISHED BY	CHECKED BY	SHEET SIZE
DMH	JMC	~	24" X 36"

Copyright © 2023 an unpublished work by DesignTech of LA, LLC
 ALL RIGHTS RESERVED.
 EMAIL: houseplans@designtechusa.com

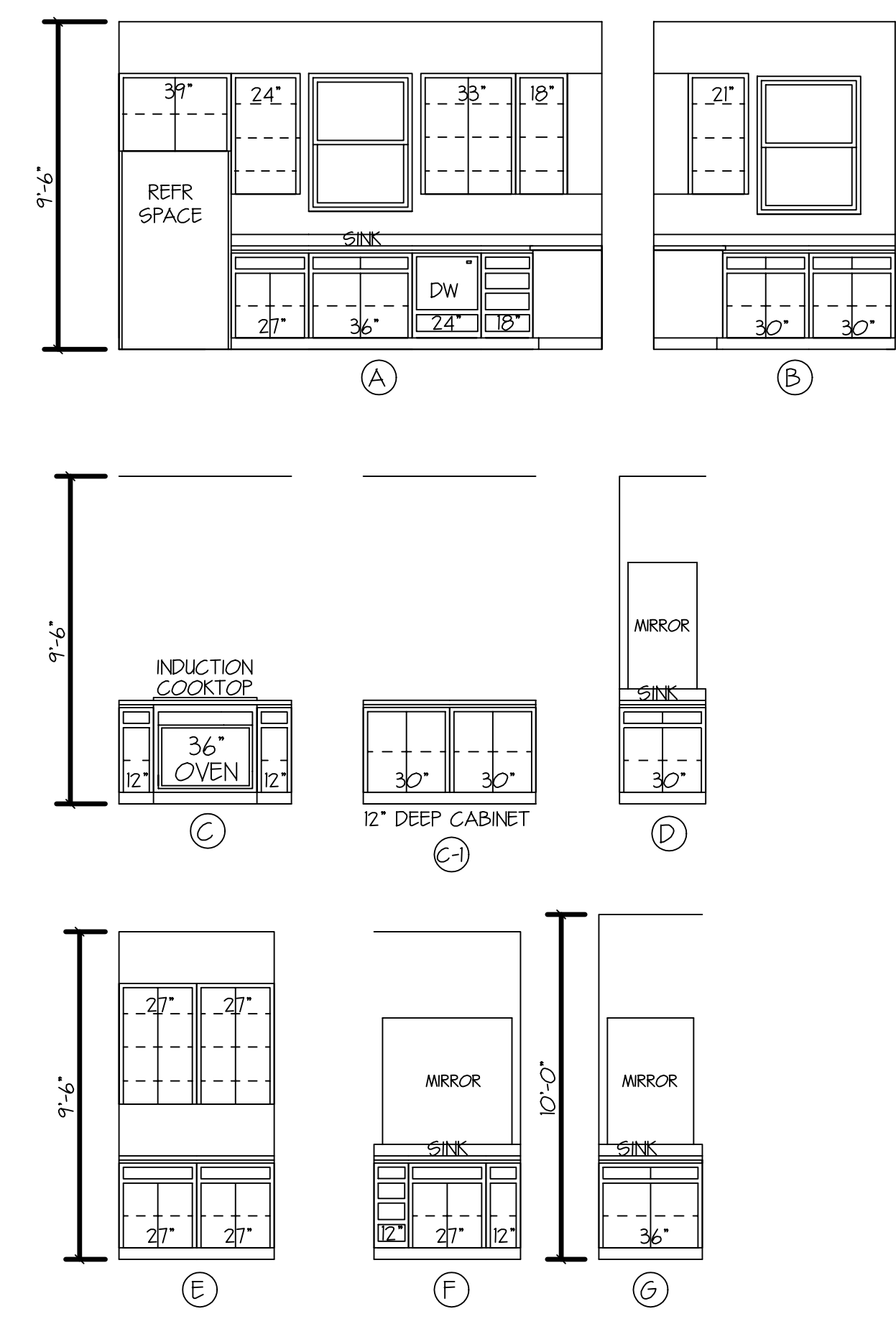
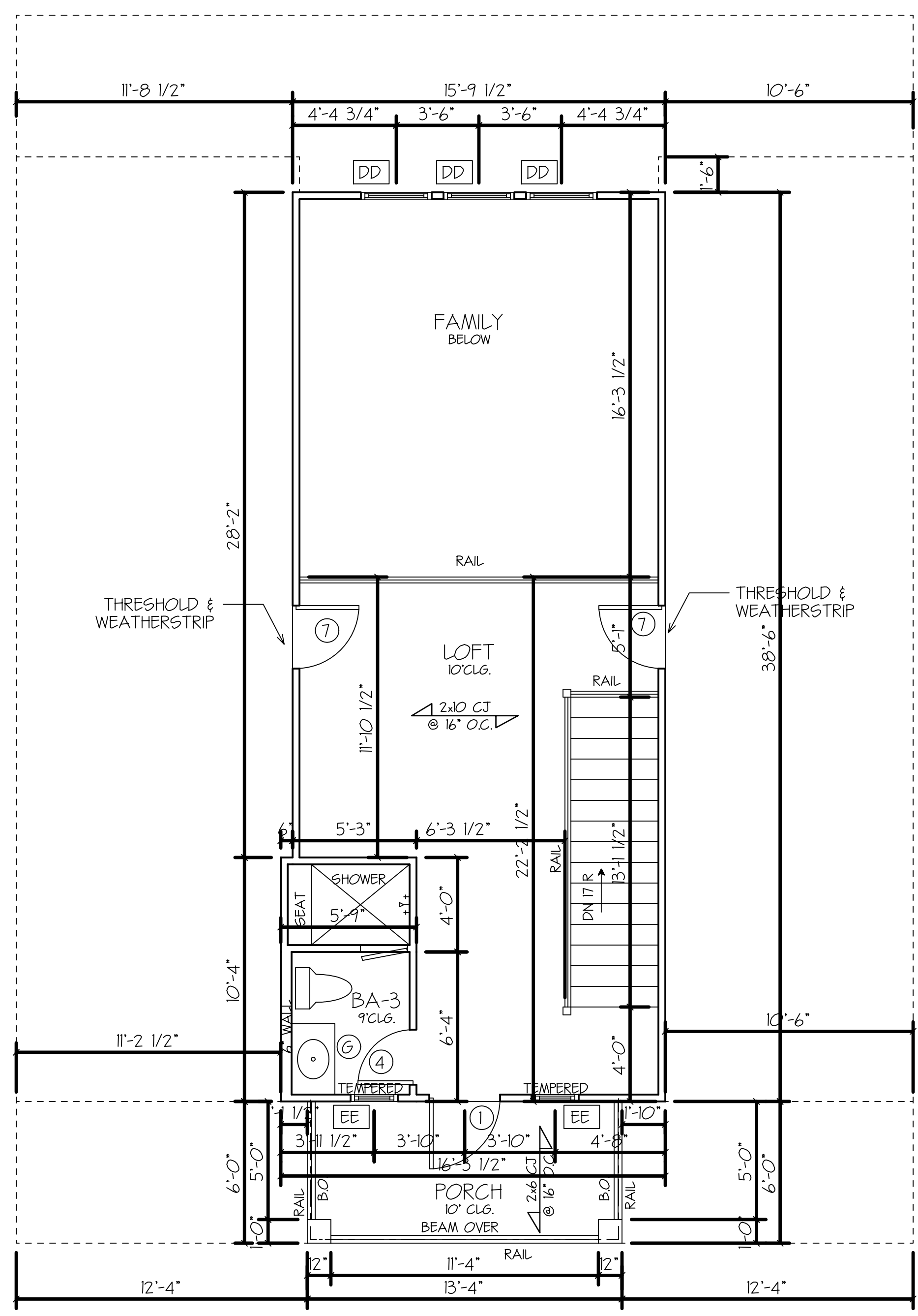

CABINET ELEVATIONS
 SCALE 1/4"=1'-0"

Although every effort has been made in preparing these plans, the contractor must check all details for accuracy or errors and be responsible for same. Purchaser assumes the risk of any errors, omissions or mistakes during construction due to the fact that DesignTech does not perform field supervision nor select building materials, subcontractors and/or products/equipment. All notes, specifications and other information on the plans are included as instructed by and/or with the approval of Purchaser and without warranty of any kind whatsoever. PLANS HAVE BEEN PREPARED FOR USE BY KNOWLEDGEABLE AND EXPERIENCED LICENSED CONTRACTORS. This drawing contains valuable, confidential, proprietary, trade secret information of DesignTech Residential Planners, Inc. No reproduction or other use of the drawing or any of its contents is permitted without consent of DesignTech Residential Planners, Inc.

A-2