

REAR
SCALE: 3/16" = 1'-0"

RIGHT SIDE
SCALE: 3/16" = 1'-0"

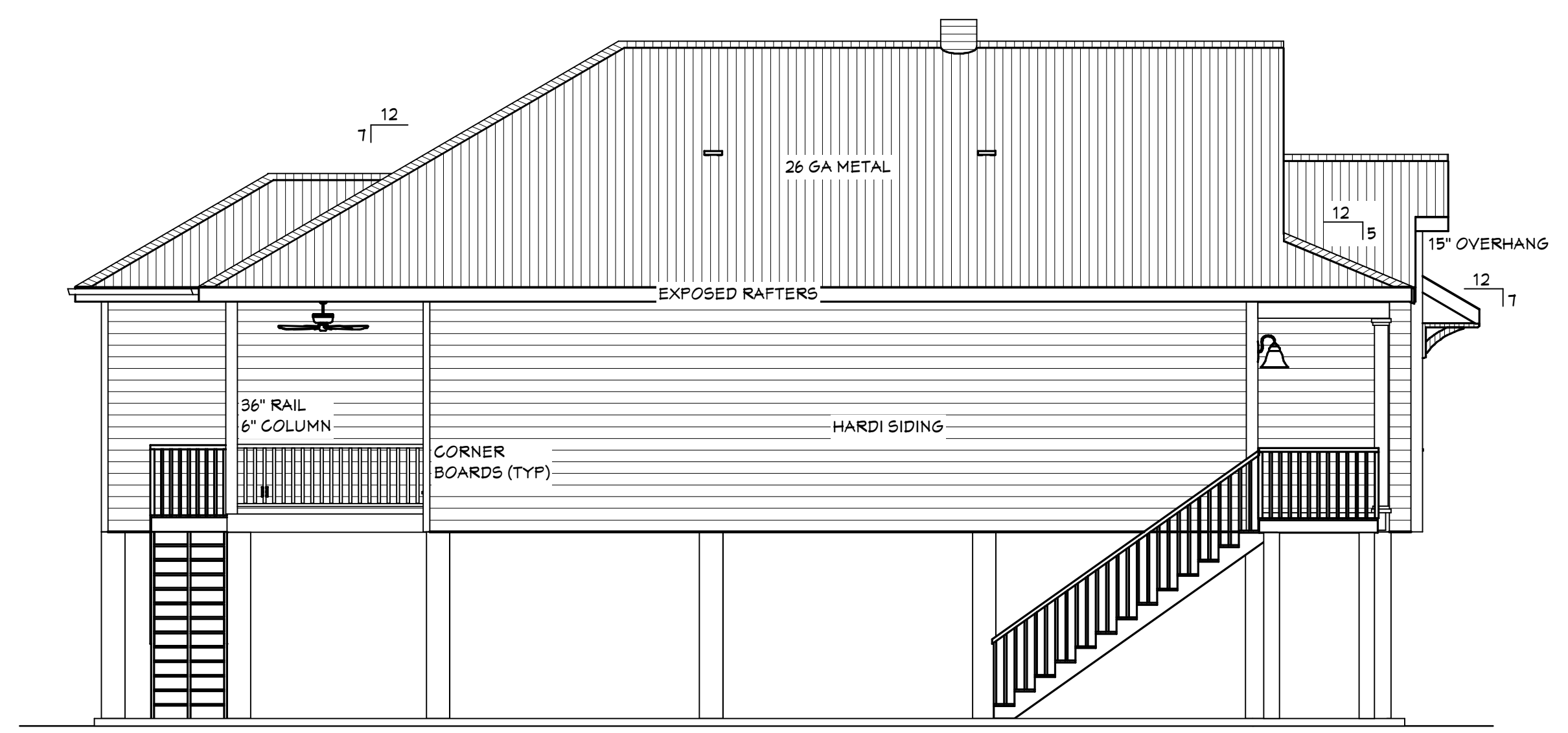

LEFT SIDE
SCALE: 3/16" = 1'-0"

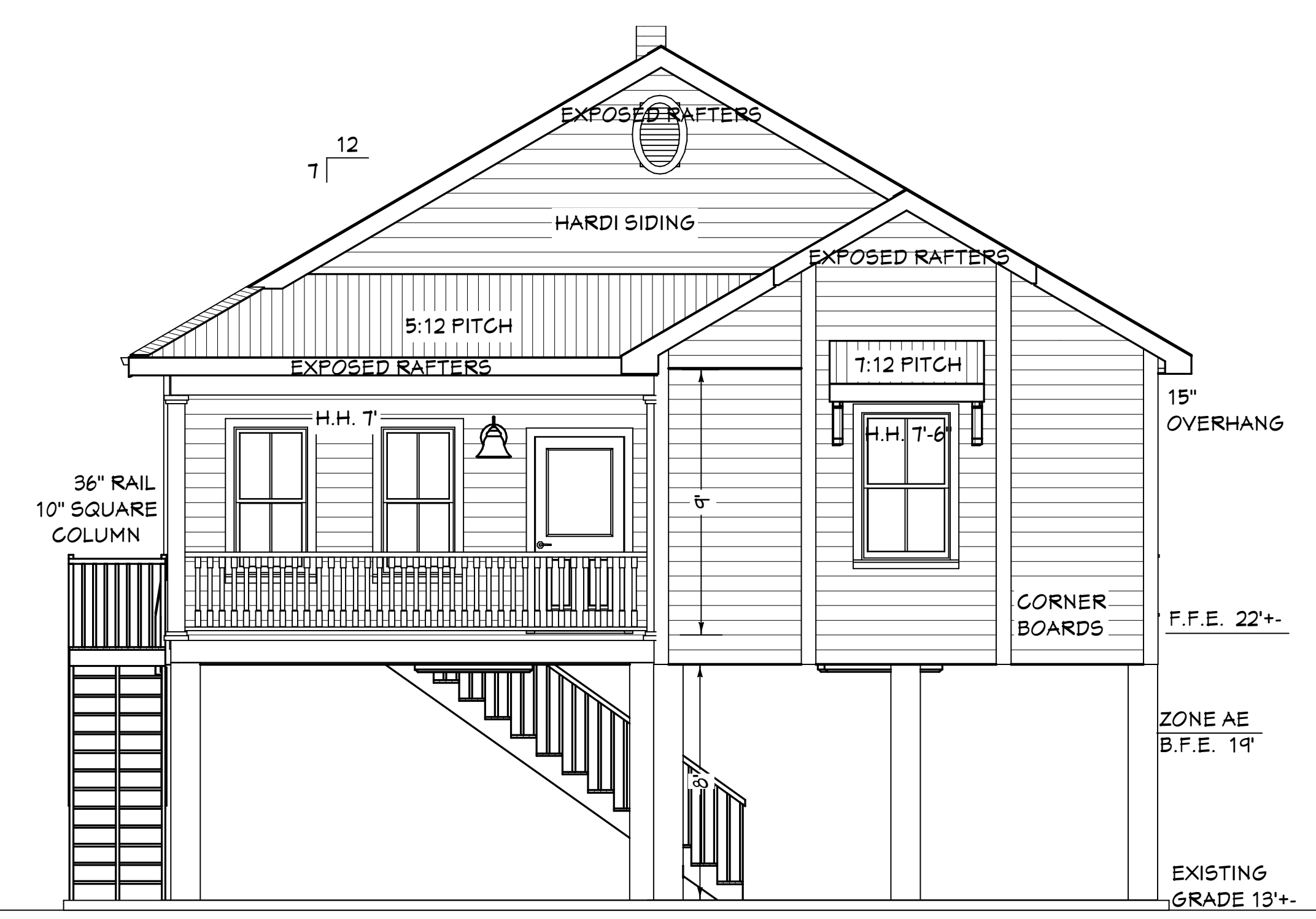

FRONT

ELECTRICAL - DATA - AUDIO LEGEND	
SYMBOL	DESCRIPTION
	Ceiling Fan
	Ventilation Fan: Ceiling Mounted, Wall Mounted
	Ceiling Mounted Light Fixtures: Surface/Pendant, Recessed, Inset Lamp, Low Voltage
	Wall Mounted Light Fixtures: Flush Mounted, Wall Scones
	Chandelier Light Fixture
	Fluorescent Light Fixture
	240V Receptacle
	110V Receptacles: Duplex, Weather Proof, GFCI
	Switches: Single Pole, Weather Proof, 3-Way, 4-Way
	Switches: Dimmer, Timer
	Audio/Video Control Panel, Switch
	Speakers: Ceiling Mounted, Wall Mounted
	Wall Jacks: CAT5, CAT6 + TV, TV/Video
	Telephone Jack
	Intercom
	Thermostat
	Door Chime, Door Bell Button
	Smoke Detectors: Ceiling Mounted, Wall Mounted
	Electrical Breaker Panel

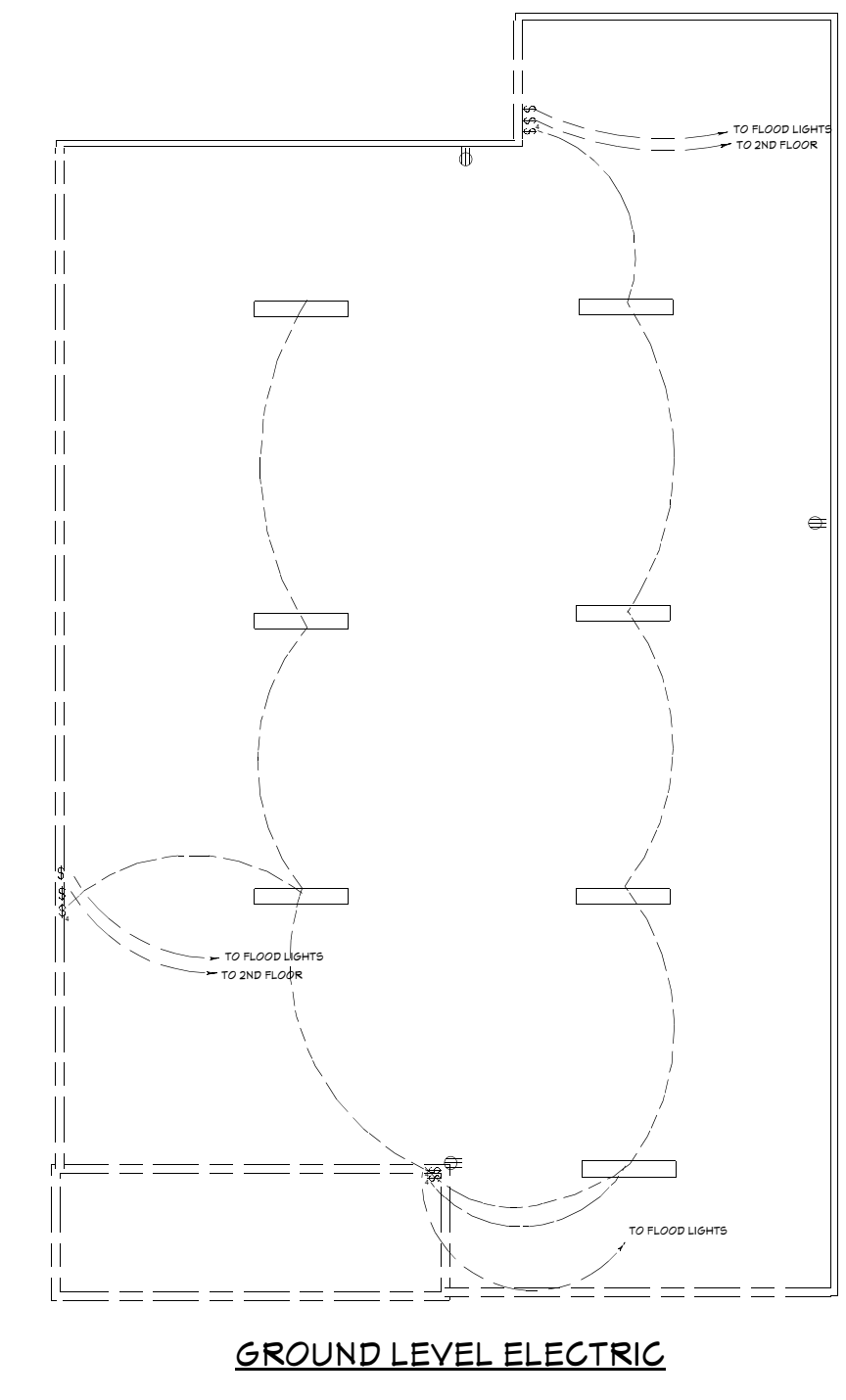

GROUND LEVEL ELECTRIC

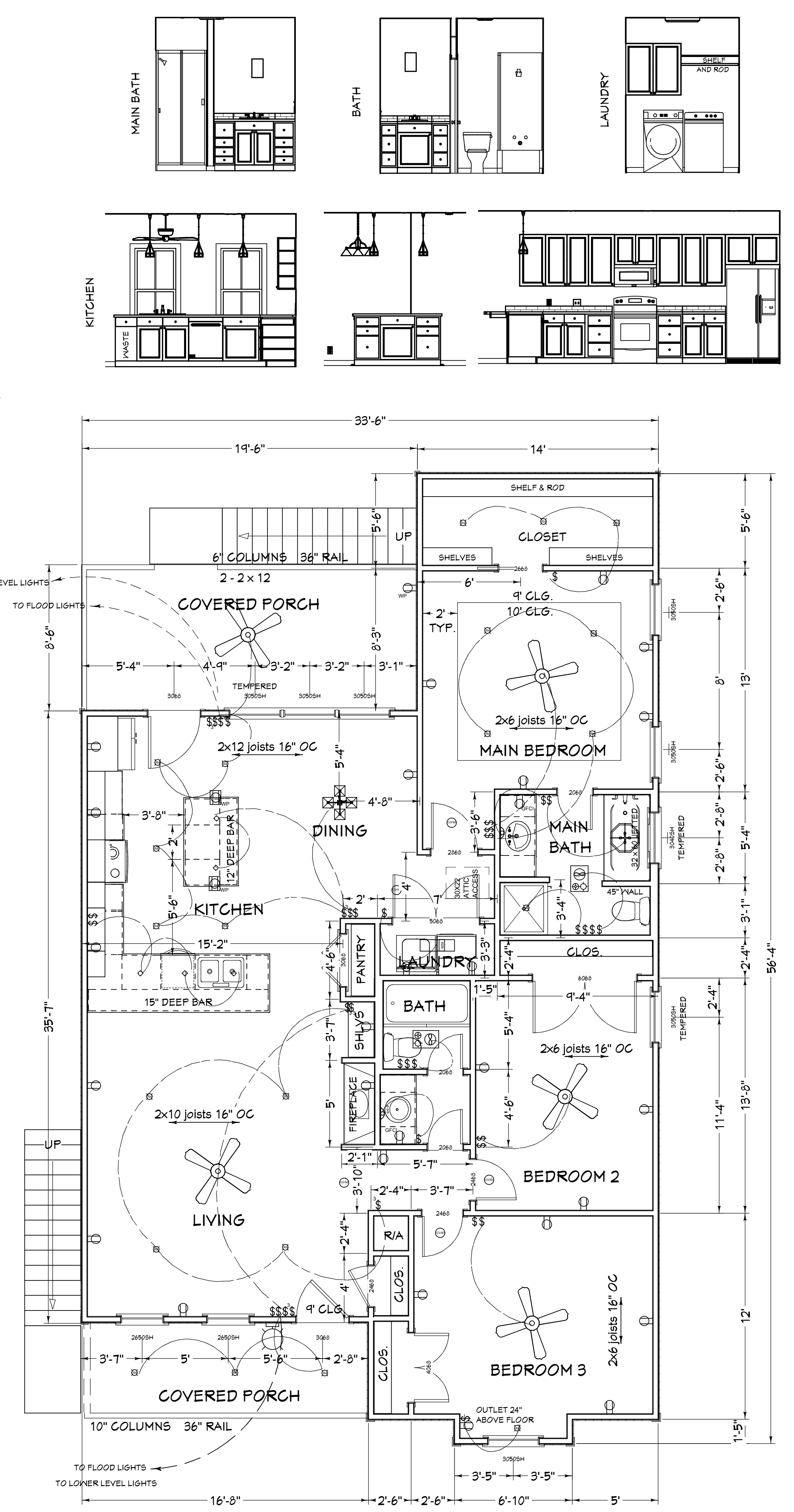

FLOOR PLAN

DESIGN CRITERIA: IRC 2021 & NEC 2020 WIND SPEED 140 MPH, EXPOSURE B

COPYRIGHT NOTE: These plans are subject to federal copyright laws and are to be used for the address/lot number and subdivision indicated in the title block. Use on any other site is prohibited.

CUSTOM CREATIONS, LLC
residential home design
Christal Dressel Kilgore
c_kilgor@bellsouth.net 985.643.0577

Living Area 1485 sq. ft.
Porches 262 sq. ft.
Total Under Beam 1747 sq. ft.

PLANS FOR
R & R COASTAL DELIVERY, INC
FINK STREET
PARCEL 2 @ ROBERTS STREET
MAYELAND, MS

REVISIONS

SCALE: NOTED
DATE: 10-12-2023
JOB NO:

ELEVATIONS,
CABINETS &
FLOOR PLAN

SHEET NO.