

SITE PLAN
SCALE: 1" = 20'

ROBERTS STREET

FINK STREET



REAR
SCALE: 3/16" = 1'-0"

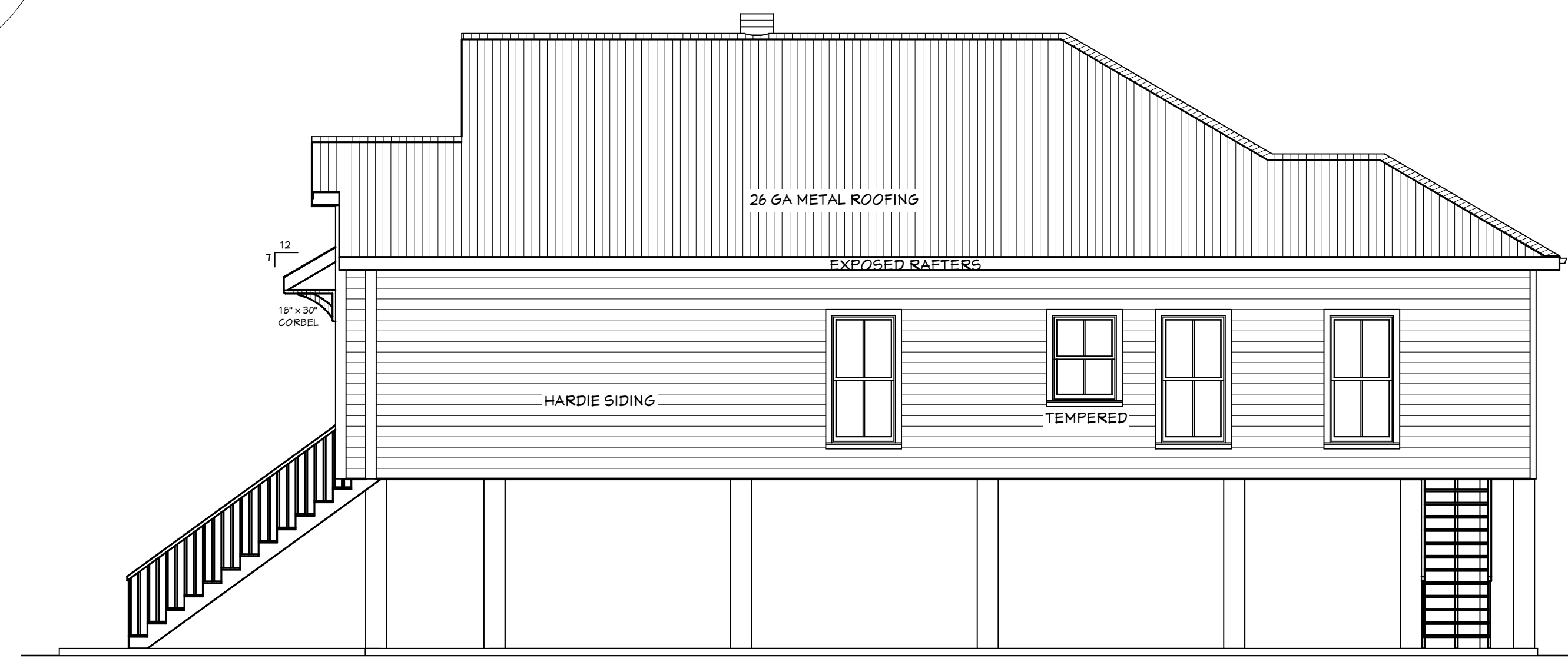

RIGHT SIDE
SCALE: 3/16" = 1'-0"

- ROOF NOTES:**
- All work shall meet applicable requirements of the International Residential Code 2015.
 - The design criteria is ASCE-7. Designed to meet 130 mph wind speed load.
 - 2" x 8" ridge, 2" x 6" rafters @ 24" o.c., 2" x 6" collars @ 48" o.c. 1/3 of the way down from the ridge.
 - Shingle Class ASM-D 3161 Class "F".

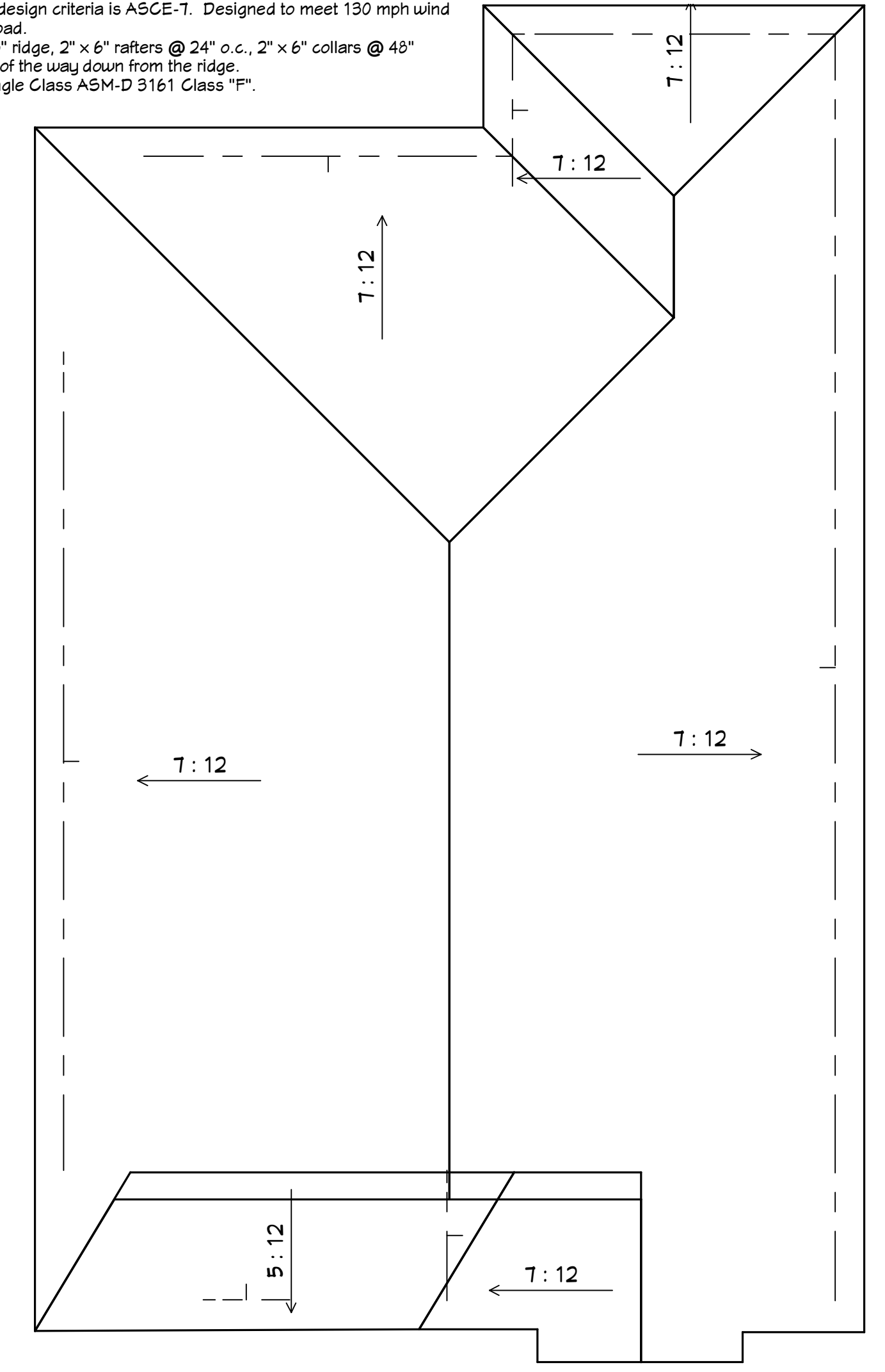

ROOF PLAN
SCALE: 3/16" = 1'-0"

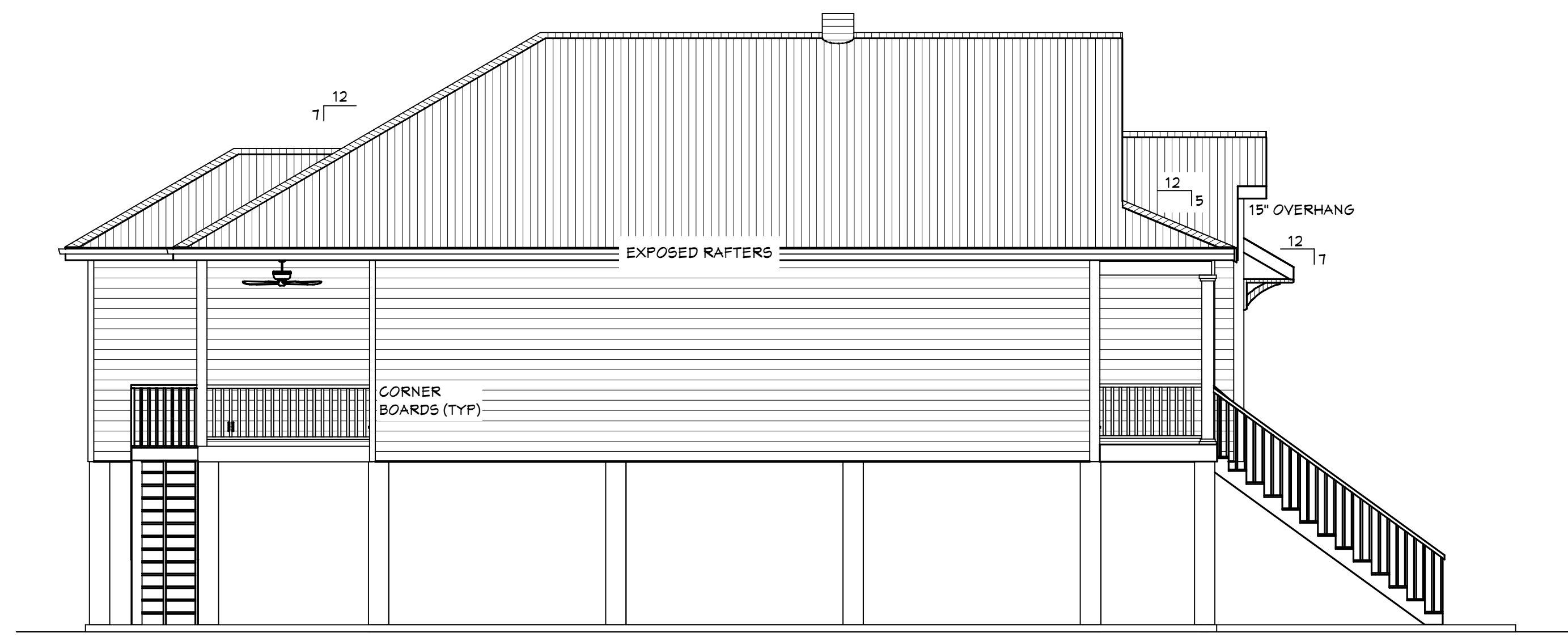

LEFT SIDE
SCALE: 3/16" = 1'-0"

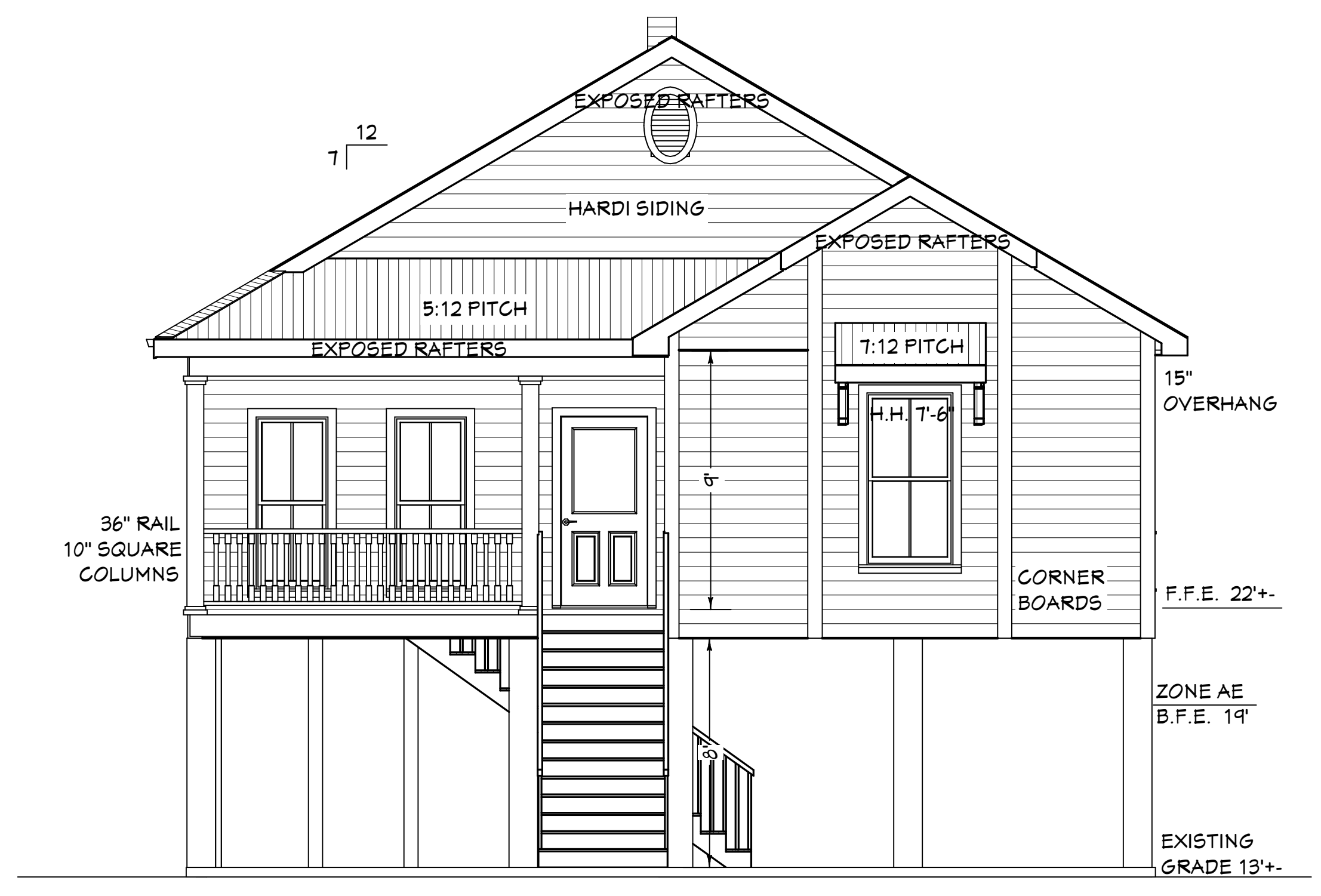

FRONT
SCALE: 1/4" = 1'-0"

DESIGN CRITERIA:
INTERNATIONAL RESIDENTIAL
CODE 2015 FOR ONE AND TWO
FAMILY DWELLINGS, WIND
SPEED 130 MPH, EXPOSURE B

-DESIGN ASSOCIATES-
ROBERT SOLLBERGER, ARCHITECT
905.643.4364
CHRISTAL DRESSEL KILGORE, DESIGNER
905.643.0577

Living Area 1485 sq. ft.
Porches 262 sq. ft.
Total Under Beam 1747 sq. ft.

PLANS FOR
R & R COASTAL DELIVERY, INC
FINK STREET
PARCEL 2 @ ROBERTS STREET
MAYELAND, MS

REVISIONS

SCALE: NOTED
DATE: 12-6-2022
JOB NO:

SITE, ROOF & ELEVATIONS

SHEET NO.

A2