

LOT 1, SQ 1  
 CHEF MENTEUR SUBD  
 THIRD DISTRICT  
 NEW ORLEANS, LA.

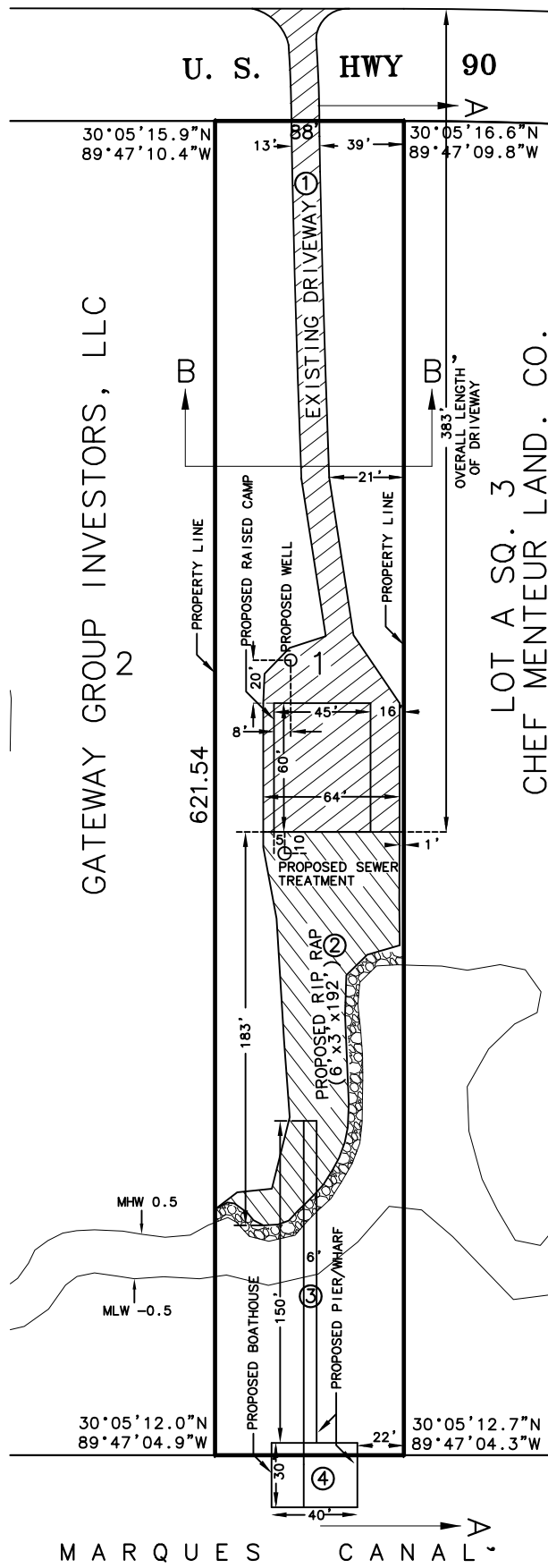

GATEWAY GROUP INVESTORS, LLC  
2

LOT A SQ. 3  
CHEF MENTEUR LAND. CO.

KEY:



FILL EXISTING DRIVEWAY AND CAMP PAD WITH CLEAN, SANDY CLAY TOPPED WITH 4" GRAVEL.  
 FILL: SANDY CLAY 851 YD<sup>3</sup>  
 GRAVEL 113 YD<sup>3</sup>



FILL WITH CLEAN SANDY CLAY  
 FILL: SANDY CLAY 577 YD<sup>3</sup>

TOTAL SANDY CLAY FILL 1428 YD<sup>3</sup>

NOTES:

- ① EXISTING DRIVEWAY 13' x 383' TO BE FILLED TO RAISE GRADE.
- ② RIP RAP ALONG WATER'S EDGE 6' W x 3' H x 192' L
- ③ PROPOSED PIER 6' x 150'
- ④ PROPOSED WHARF/BOATHOUSE 30' x 40'

FOR PERMITTING ONLY: THIS IS NOT A PROPERTY BOUNDARY SURVEY. IT IS NOT TO BE USED FOR CONSTRUCTION, BIDDING, CONVEYANCE, SALES, OR RECORDATION.

*SITE PLAN MADE FOR  
 MR. JIMI SMITH  
 October 4, 2021  
 Revised October 19, 2021  
 NOT A BOUNDARY SURVEY  
 FOR PERMITTING USE ONLY*

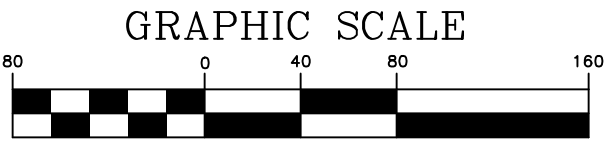

( IN FEET )  
 1 inch = 80 ft.

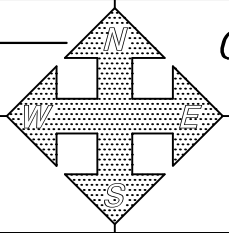

**GANDOLFO KUHN, L.L.C.**  
 PROFESSIONAL LAND SURVEYORS

2329 SEVERN AVE.  
 METAIRIE, LA. 70001  
 surveys@gandolfokuhn.com  
 504.818.2810