

- A) Purchaser responsible for all service entry connections
- B) Electric water heater shipped for site inst. by purchaser.
- C) Purchaser responsible for performing complete circuit testing prior to service connection for all site wiring.
- D) Exterior waterproof receipts and light fixtures shipped for site installation by purchaser.
- E) All gas pipe lines for appliances by purchaser.
- F) All heating / cooling systems supplied and installed by purchaser per state and local codes.
- G) All wiring to be per National Electric Code (Current Addition)
- H) Unless otherwise specified, mount recept. 14" from subfloor to bottom of boxes, switches 50", thermostat 60"
- I) A/C/D/C smoke detectors wired for simultaneous operation.
- J) GFCI receptals wired with feed thru for ground fault protection to all (Load side) branch circuit receptals.
- K) When washer / Dryer facilities are located in basement, all vent. & Com. by Furnch to meet current Bldg/Elec codes.
- L) All exhaust fans in kitchen, bath, dryer Etc. to be vented to outside air.
- M) Lock-Out clip on water heater.
- N) Switches & Recept. in bathrooms and dressing rooms over lavatories to be 42" up.
- O) 42" up unless otherwise specified.
- P) All electrical boxes on exterior walls to be sealed with foam to eliminate air infiltration.
- Q) Batt. insulation glued to attic access cover.
- R) Insulation shipped for site installation by Purch. to be installed in gaps at mating wall seals, and at floor & ceiling areas.
- S) Ceiling angles to be caulked behind crown mold (If crown mold is purchased)
- T) All exterior wall horizontal heating joints to be sealed.
- U) Interior walls around the perimeter of basement openings to be insulated with R-5.
- V) -
- W) -
- X) -
- Y) -
- Z) -
- 1) Duplex Receptacle
- 2) Waterproof light
- 3) Overhead light
- 4) Pull chain light
- 5) Cfg. Exh. fan (50 CRG Thru)
- 6) 240v. Receptacle
- 7) Push button for chime
- 8) Recessed light
- 9) Smoke Detector
- 10) Single pole switch
- 11) Three way switch
- 12) Television outlet
- 13) Telephone outlet
- 14) Thermostat
- 15) Elec. door chime
- 16) Fluorescent light

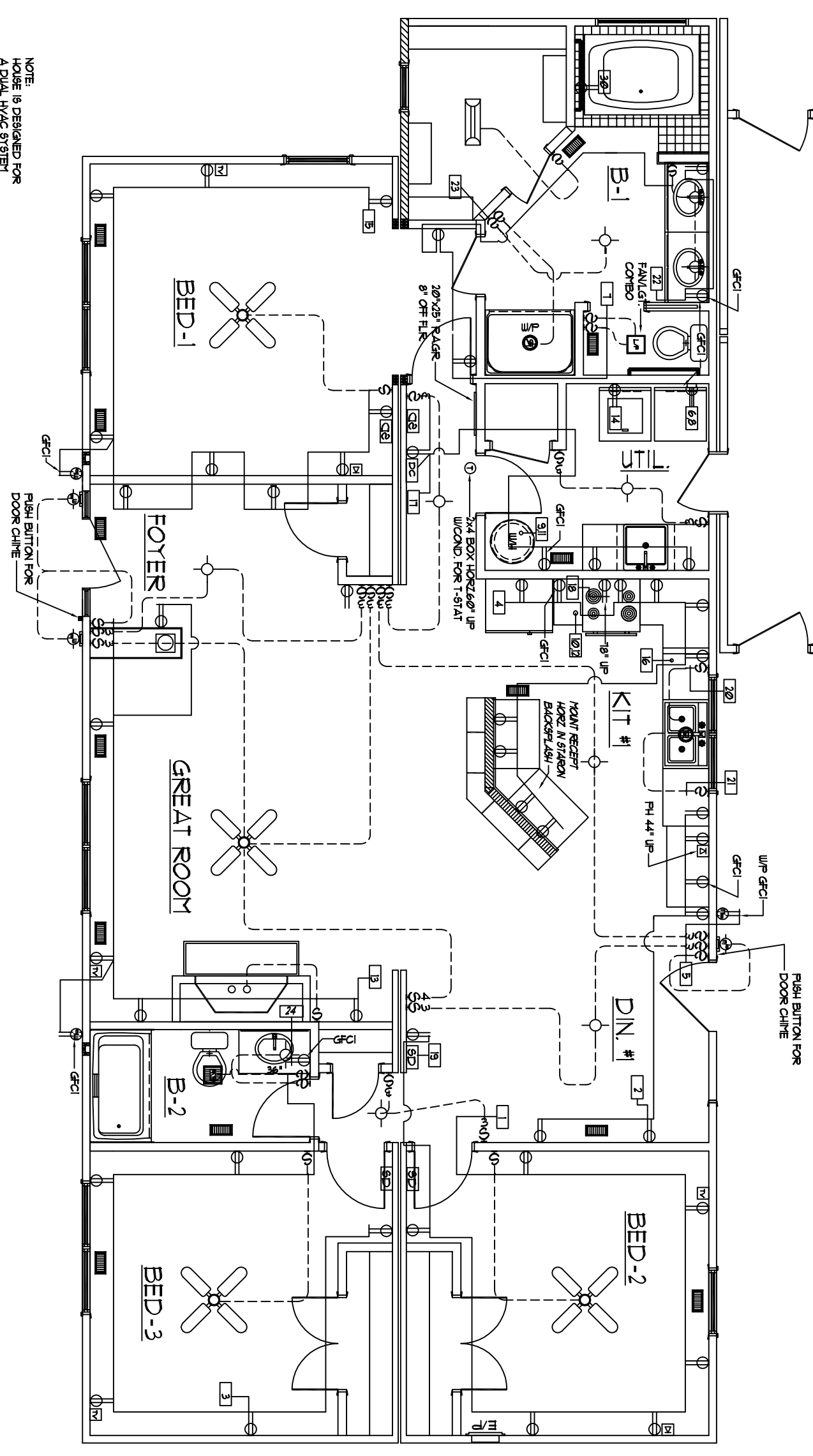
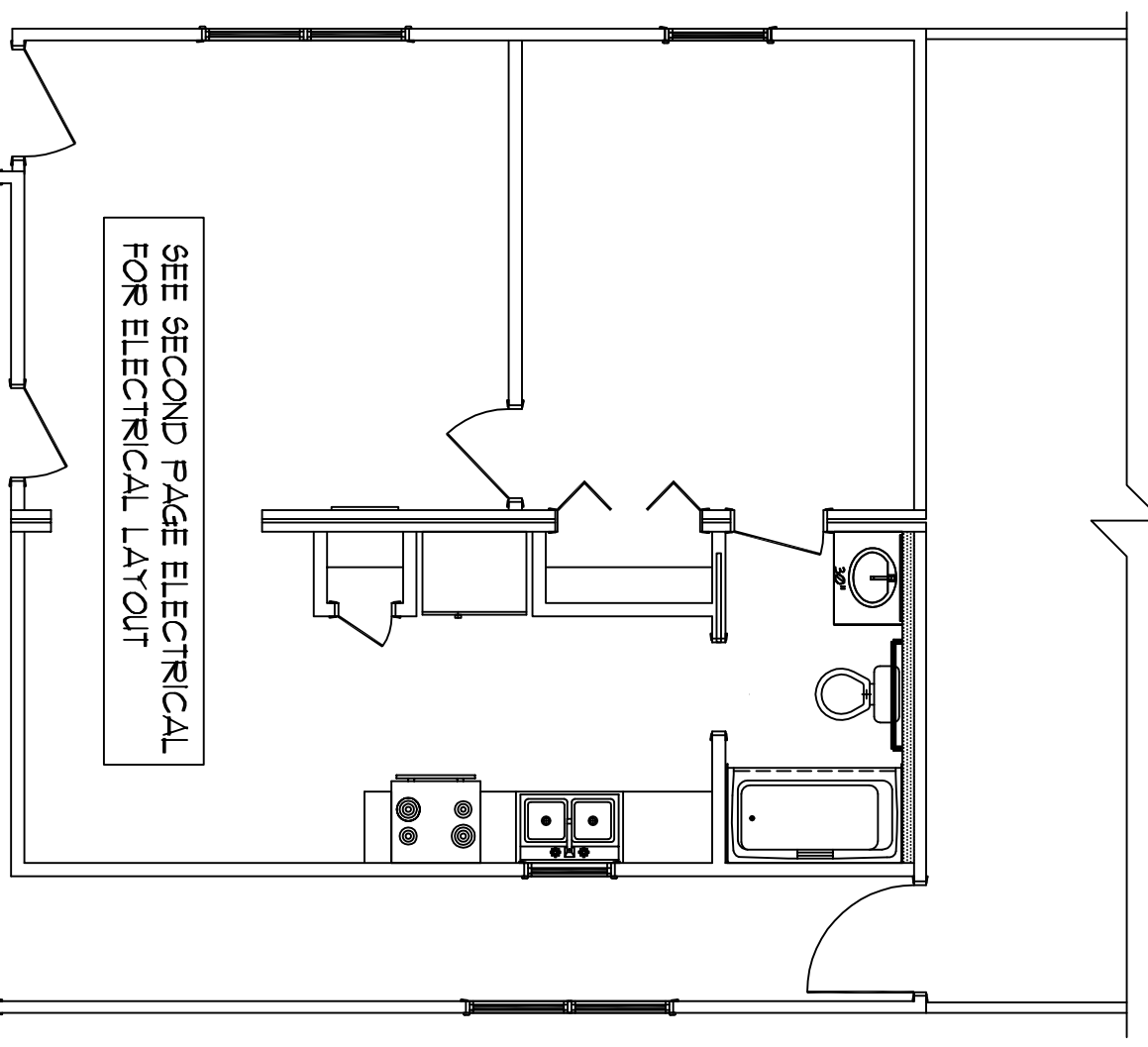

First Level Electrical Layout

SCALE: 3/16" = 1'-0"

NOTE:
HOUSE IS DESIGNED FOR
A DUAL HVAC SYSTEM

NOTE: ONLY ONE HOUSE
MAY BE BUILT UTILIZING
THE PLANS THAT ARE
DESIGNATED FOR THIS
CONTRACT JOB



NATIONWIDE
Custom Homes
P.O. BOX 5911 MARTINSVILLE, VA, 24115
1100 RIVES ROAD, MARTINSVILLE, VA, 24115
(763) 632-1100
FAX: (763) 632-1101
WWW.NATIONWIDECONSTRUCTION.COM

PLAN NAME: GLENBREADOU		PURCHASER: COURSEDALE COMMERCIAL	
COLLECTION/SERIES: STANDARD		CONTRACT NO.: 7199	
DESIGN DATE:	DWG. BY: CKK BY:	PROCESS DATE: 01/05/07	DWG. BY: M4R CKK BY: TA
REV. DATE:	REV. BY:	CHANGE ORDER DATE:	REV. BY:
REV. DATE:	REV. BY:	PRODUCTION DATE:	DWG. BY: