

- A) Purchaser responsible for all service entry connections to dwelling unit main service panel.
- B) Electric water heater shipped for site inst. by purchaser.
- C) Purchaser responsible for performing complete circuit testing prior to service connection for all site wiring.
- D) Exterior waterproof receipts and light fixtures shipped for site installation by purchaser.
- E) All gas pipe lines for appliances by purchaser.
- F) All heating / cooling systems supplied and installed by purchaser per state and local codes.
- G) All wiring to be per National Electric Code (Current Addition).
- H) Unless other wire specified, mount recept. "14" from subfloor to bottom of boxes, switches 50" Thermostat 60"
- I) A/CDC smoke detectors wired for simultaneous operation.
- J) GFCI receptals wired with feed thru for ground fault protection to all Load side branch circuit receptals.
- K) Jumper water / Dyeer facilities are located in basement.
- L) All exhaust fans in kitchen, baths, dryer Elec. to be vented to outside air.
- M) Lock-Out clip on water heater.
- N) Switches & Recept. in bathrooms and dressing rooms over lavatories to be 42" up.
- O) 42" up unless otherwise specified.
- P) All electrical boxes on exterior walls to be sealed with foam to eliminate air infiltration.
- Q) Batt. insulation glued to attic access cover.
- R) Insulation shipped for site installation by Purch. to be installed in gaps at mulling wall seams, and at floor & ceiling areas.
- S) Ceiling angles to be caulked behind crown mould (if crown mould is purchased).
- T) All exterior wall horizontal sheathing joints to be sealed.
- U) Interior walls around the perimeter of basement openings to be insulated with R-15.
- V) -
- W) -
- X) -
- Y) -
- Z) -
- 1) Duplex Receptacle
- 2) Weatherproof light
- 3) Single pole switch
- 4) Weatherproof duplex
- 5) Three way switch
- 6) Overhead light
- 7) Telephone outlet
- 8) Full chain light
- 9) Cdg. Ext. fan (50 CFM min)
- 10) Thermostat
- 11) 240v Receptacle
- 12) Elec. door chime
- 13) Push button for chime
- 14) Fluorescent light
- 15) Recessed light
- 16) Smoke Detector
- 17) Three way switch
- 18) Telephone outlet
- 19) Thermostat
- 20) Elec. door chime
- 21) Fluorescent light

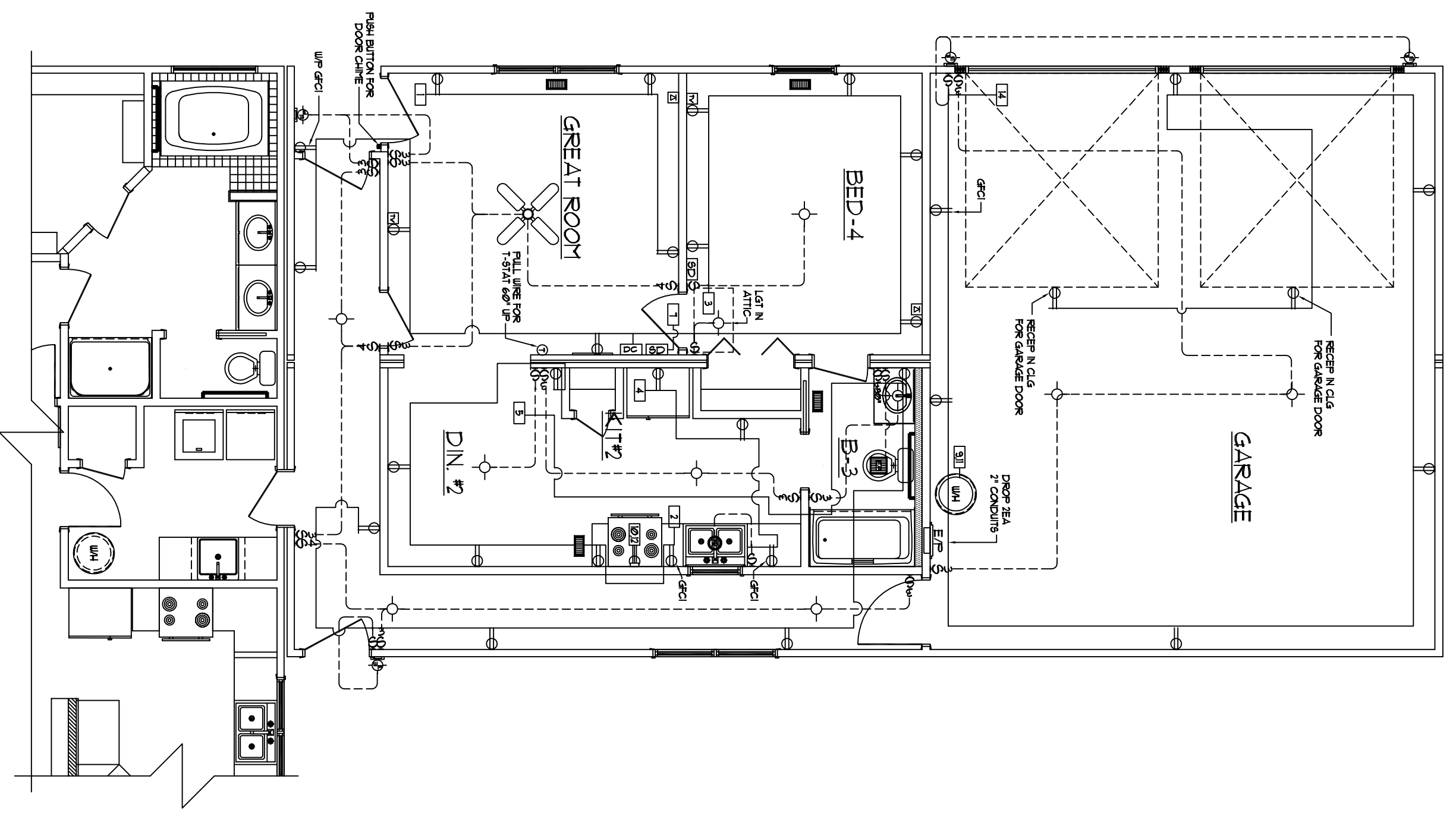

First Level Electrical Layout

SCALE: 3/16" = 1'-0"

NOTE: ONLY ONE HOUSE MAY BE BUILT UTILIZING THE PLANS THAT ARE DESIGNATED FOR THIS CONTRACT JOB



NATIONWIDE
Builders, Inc.
 P.O. BOX 3511 MARTINSVILLE, VA 24115
 1100 RIVES ROAD MARTINSVILLE, VA 24115
 (716) 632-1100
 FAX (716) 632-1181
 WWW.NATIONWIDEBUILDERS.COM

PLAN NAME: GLENMEADOW		PURCHASER: COURSE/ALLI COMMERCIAL		PAGE NO.	
COLLECTION/SERIES: STANDARD		CONTRACT NO.: 1759		OF	
DESIGN DATE:	DWG. BY:	CHK. BY:	PROCESS DATE: 01/05/07	DWG. BY: MAJ	CHK. BY: 7A
REV. DATE:	REV. BY:	REV. BY:	CHANGE ORDER DATE:	REV. BY:	REV. BY:
REV. DATE:	REV. BY:	REV. BY:	PRODUCTION DATE:	DWG. BY:	