

NOTE: ONLY ONE HOUSE MAY BE BUILT UTILIZING THE PLANS THAT ARE DESIGNATED FOR THIS CONTRACT JOB



**NATIONWIDE**  
*Custom Homes*  
 P.O. BOX 5511 MARTINSVILLE, VA 24115  
 1000 RIVES ROAD, MARTINSVILLE, VA 24115  
 (703) 637-1000  
 FAX: (703) 637-1001  
 WWW.NATIONWIDEDESIGNS.COM

PLAN NAME: GLENHEADOU	PURCHASER: COURSEBALL COMMERCIAL	JOB NO: 791-06	CONTRACT NO: 799	PAGE NO:
COLLECTION/SERIES: STANDARD		DESIGN DATE: 01/05/07	PROCESS DATE: 01/05/07	OF
DESIGN DATE:		REV. DATE:	CHANGE ORDER DATE:	
REV. DATE:		REV. BY:	CHK. BY:	
REV. DATE:		REV. BY:	CHK. BY:	
REV. DATE:		REV. BY:	CHK. BY:	

- GENERAL PLAN NOTES:**
1. THIS UNIT TO MEET 130 MPH (3-SEC. GUST) HIGH WIND ZONE AS DETAILED ON THE BUILDING SECTION.
  2. 1/2" FLUVOOD EXTERIOR SHEATHING.
  3. HORIZONTAL BLOCKING AT ALL EXTERIOR FLUVOOD JOINTS.
  4. LOW E TO ALL WINDOWS.
  5. CEILING HEIGHT TO BE 8'-10" - 8'-5 1/2" STUD LENGTH.
  6. INT. STUDS AT 16" OC.

- DRYER VENTED TO O/S AIR BY PURCH**
- DP RATINGS FOR HIGH WIND ZONE**
- |                             |             |
|-----------------------------|-------------|
| SHAKE WINDOW INTERIOR       | 3204 - 3220 |
| SHAKE WINDOW EXTERIOR       | 3204 - 3220 |
| TUN WINDOW / DOOR INTERIOR  | 3202 - 3216 |
| TUN WINDOW / DOOR EXTERIOR  | 3202 - 3216 |
| DBL. DOOR/GARAGE DOOR INT.  | 417 - 328   |
| DBL. DOOR/GARAGE DOOR EXTE. | 417 - 343   |
- EXPOSURE CATEGORY B

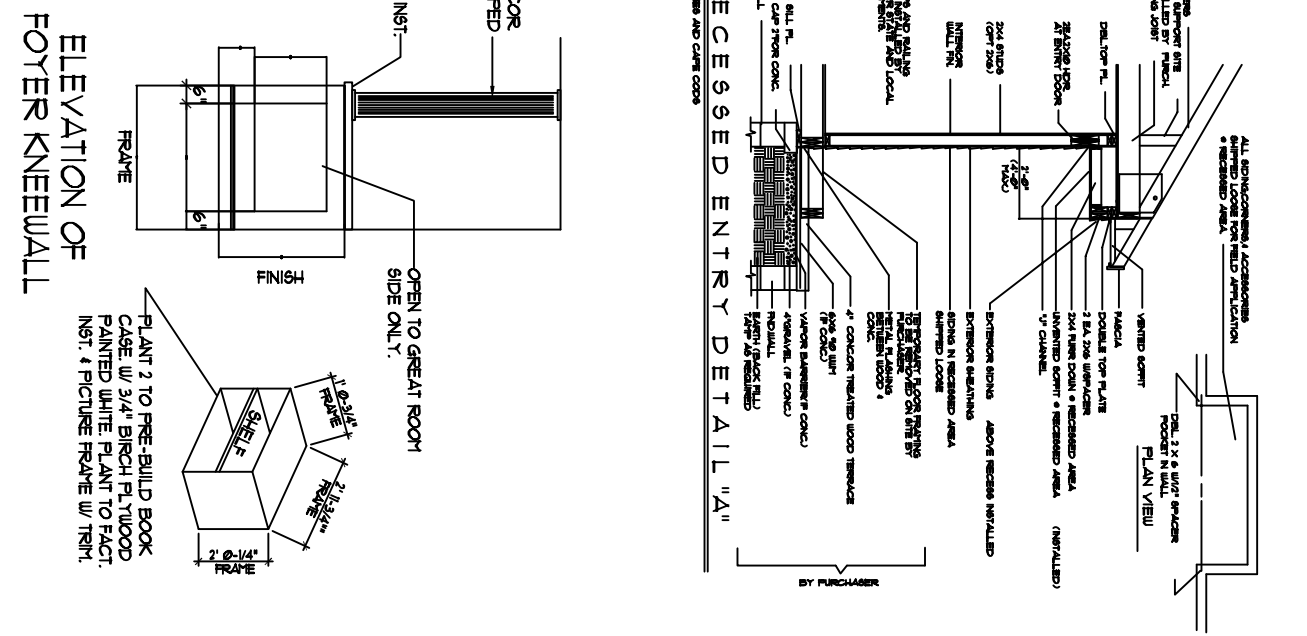
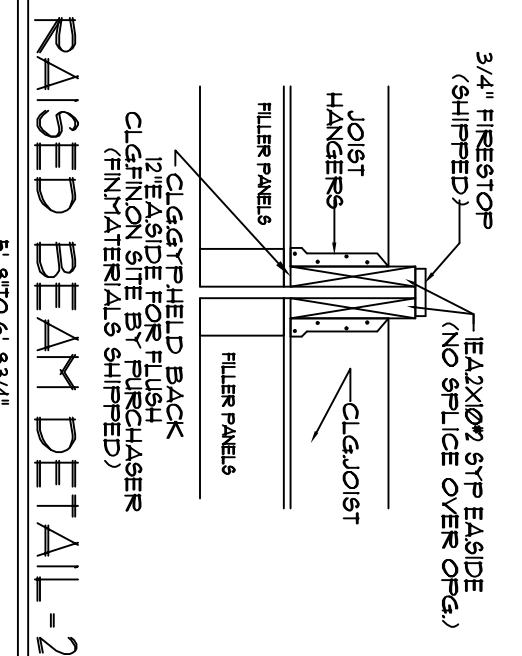
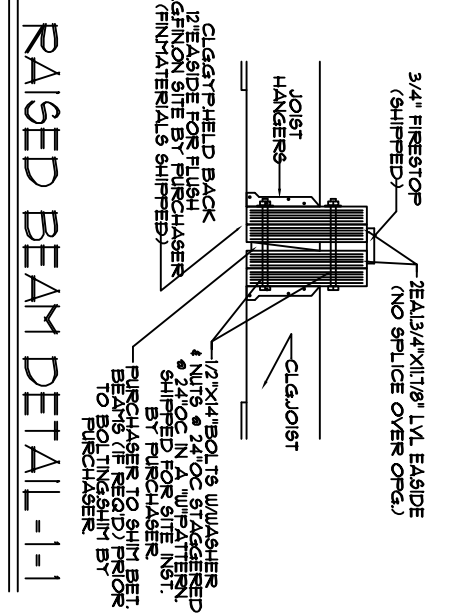
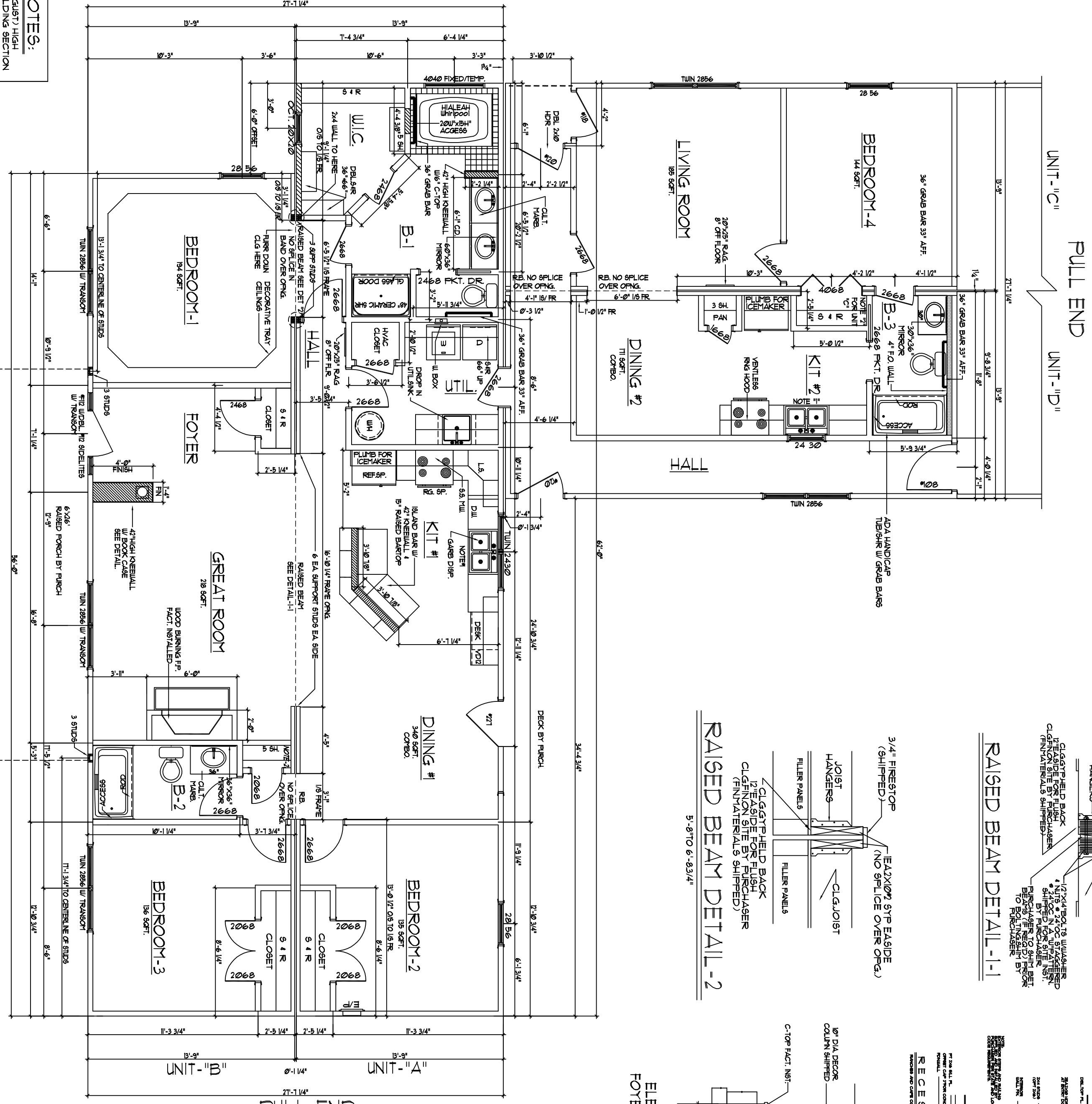

**First Level Floor Plan**  
 SCALE: 3/16" = 1'-0"

**CERTIFICATION INFORMATION**

NOTE 1	ALL DATA TO BE LABELLED
NOTE 2	ALL DATA TO BE LABELLED
NOTE 3	ALL DATA TO BE LABELLED
NOTE 4	ALL DATA TO BE LABELLED
NOTE 5	ALL DATA TO BE LABELLED