

9/8/2014 8:47:43 AM

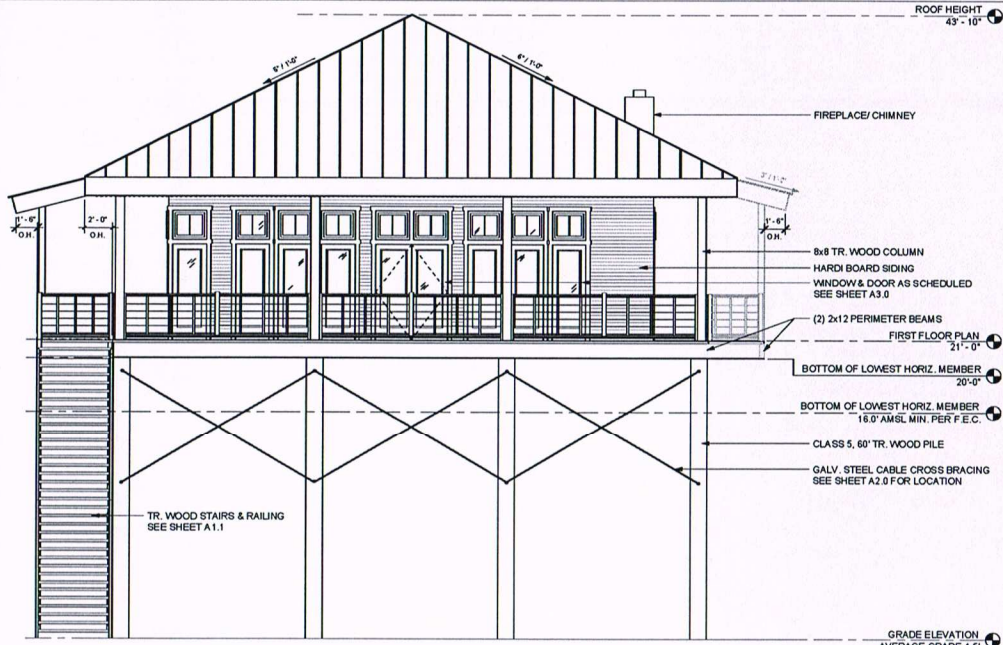

1 EAST ELEVATION
1/4" = 1'-0"

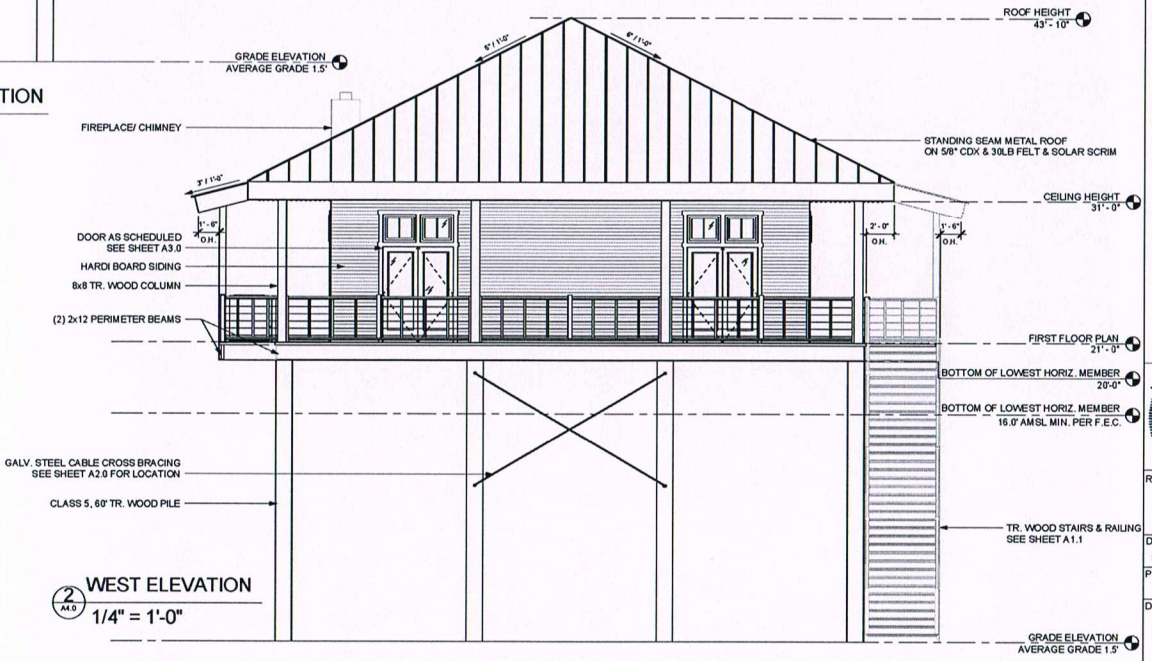
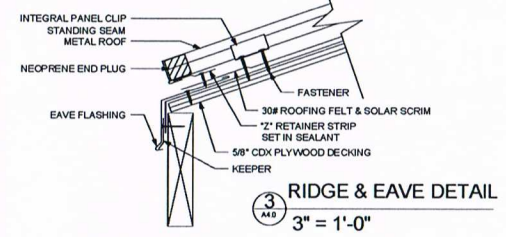
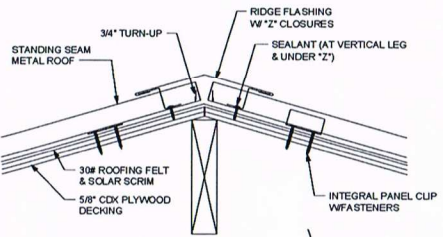

2 WEST ELEVATION
1/4" = 1'-0"

KVS architecture

347 Girod Street, Mandeville, Louisiana
985.674.3077 www.kvsarchitecture.com

NEW CONSTRUCTION FOR
TERRILLION RESIDENCE
25100 CHEF MENTEUR HWY., NEW ORLEANS, LA

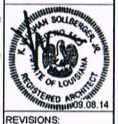

REVISIONS:
DATE: SEPT. 8, 2014
PROJECT No: 14020
DRAWING:

A4.0

SEPT. 8, 2014