

1ST LEVEL FLOOR PLAN
SCALE 1/4" = 1'-0"

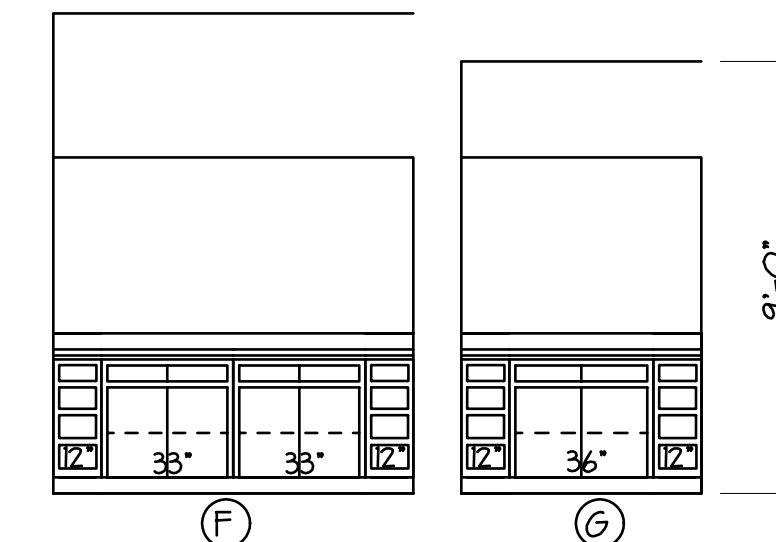
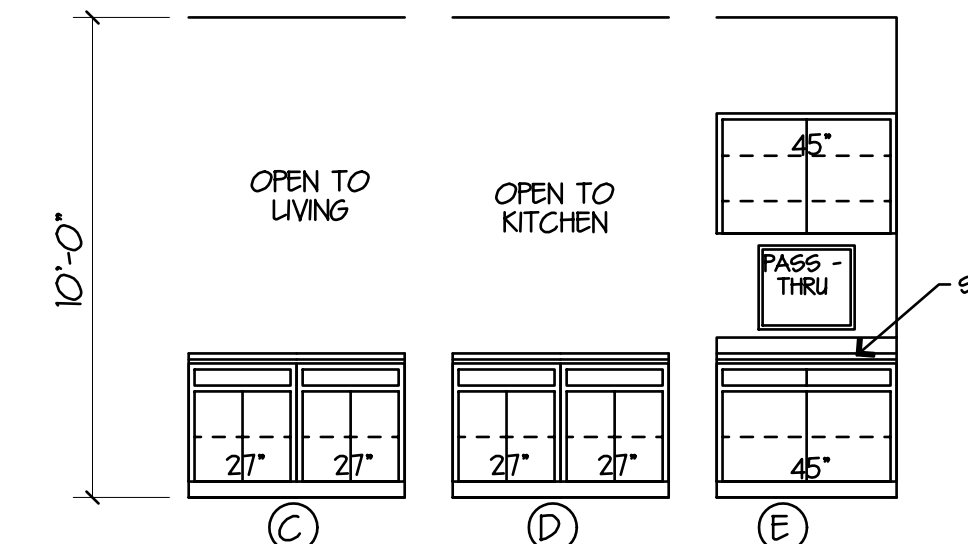
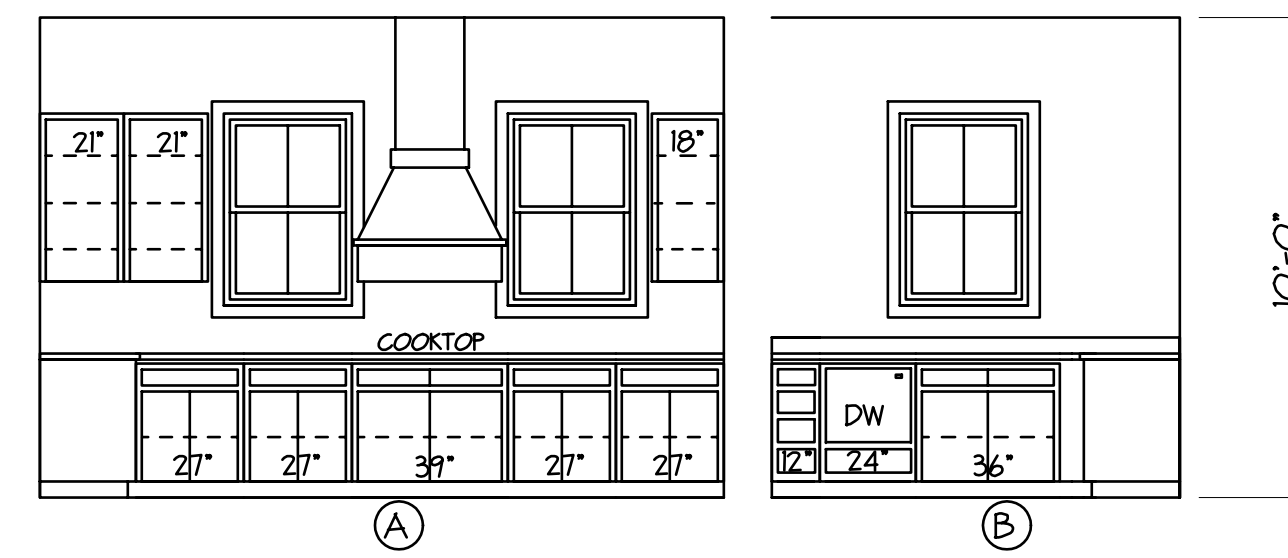

CABINET ELEVATIONS
SCALE 1/4" = 1'-0"

AREA	
1ST LEVEL LIVING AREA	1150
2ND LEVEL LIVING AREA	761
TOTAL LIVING AREA	1911
PORCHES	432
TOTAL AREA UNDER B/M	2343

IRC 2012
10 MPH WIND SPEED
DESIGN MEETS THE PRESCRIPTIVE
ENERGY CODE REQUIREMENTS
CLIMATE ZONE: 2
MANUAL J CALCULATIONS BY OTHERS

RESIDENCE IS NOT LOCATED IN A
WINDBORNE DEBRIS PROTECTION REGION

THERMAL COMPONENT CRITERIA (U-FACTOR AND R-VALUE) (MAX SHGC = 0.40 FOR GLAZING)			
MAXIMUM GLAZING PENETRATION U-FACTOR	MIN. INSULATION R-VALUE		
	CEILING	WALLS	FLOORS
0.75	R-30	R-5	R-5

FURR OUT 2x RAFTERS AS REQUIRED FOR BATT INSULATION AT CATHEDRAL CEILING OR USE SPRAYED FOAM INSULATION IF ACCEPTABLE.

NOTES

- CONTRACTOR SHALL SELECT WINDOW & DOOR PRODUCTS MEETING THE ENERGY EFFICIENCY REQUIREMENTS OF THE BUILDING CODE BASED ON IRC 2012 CLIMATE ZONE 2 - U-FACTOR-0.75 MAX. SHGC-0.40 MAX.
- CONTRACTOR SHALL SELECT WINDOW & DOOR PRODUCTS MEETING WIND DESIGN PRESSURE REQUIREMENTS OF R403 (GARAGE DOOR SHALL BE RATED TO MEET WIND LIMITATIONS AS PER R 3012)
- PER R309.1 DOORS BETWEEN GARAGE & RESIDENCE SHALL BE 20-MINUTE FIRE RATED DOORS (INCLUDING ATTIC STAIRS)
- SAFETY GLAZING (TEMPERED GLASS) IS REQUIRED AT LOCATIONS IDENTIFIED IN R308.4 (EX. GLAZING WITHIN 24" OF DOORS & OVER TUBS)
- PER R309.2 GARAGE SHALL BE SEPARATED FROM RESIDENCE BY NOT LESS THAN 1/2" GYPSUM BOARD APPLIED TO THE GARAGE SIDE. GARAGES BENEATH HABITABLE ROOMS ABOVE SHALL BE SEPARATED BY NOT LESS THAN 5/8" TYPE X GYPSUM BOARD OR EQUIVALENT.
- RAIL INDICATES GUARD RAIL AT PORCHES & GUARDRAIL WITH HANDRAIL AT STAIRS

WINDOW SCHEDULE

MARK	DESCRIPTION	HDR
AA	2840 VINYL SH	8'-0"
BB	2870 VINYL SH	8'-0"
CC	FR 2070 VINYL SH	8'-0"
DD	3066 VINYL SH	8'-0"
EE	2030 VINYL SH	8'-0"
FF	FR 2050 VINYL SH	8'-0"
GG	3050 VINYL SH	8'-0"
HH	TWIN 2050 VINYL SH	8'-0"
II	2050 VINYL SH	8'-0"

DOOR SCHEDULE

MARK	WIDTH	HEIGHT	THICK.	DESCRIPTION
1	3'-0"	8'-0"	1 3/4"	SEE ELEVATION
2	2'-8"	6'-8"	1 3/8"	RAISED PANEL INTERIOR
3	2'-4"	6'-8"	1 3/8"	RAISED PANEL INTERIOR
4	2'-0"	6'-8"	1 3/8"	RAISED PANEL INTERIOR
5	3'-0"	6'-8"	1 3/8"	RAISED PANEL INTERIOR
6	2'-4"	6'-8"	1 3/8"	RAISED PANEL POCKET
7	4'-0"	8'-0"	1 3/4"	FRENCH EXTERIOR
8	5'-0"	8'-0"	1 3/4"	FRENCH EXTERIOR
9	3'-0"	8'-0"	1 3/4"	6 LT / 2 PANEL EXTERIOR
10	2'-8"	8'-0"	--	SCREEN DOOR
11	2'-4"	6'-8"	1 3/4"	EXTERIOR DOOR CUT TO FIT
12	2'-0"	6'-8"	1 3/8"	RAISED PANEL POCKET

1ST LEVEL FLOOR PLAN

PLANS FOR:
BRAD BAHAM
.260 ACRES ON N. PINE ST.
TANGIPAHOA PARISH, LA

DesignTech Residential Planners, Inc.
St. Tammany Parish, LA.
COVINGTON 985-871-7211 SLIDELL 985-847-0600

CODE	LIVING	AREA U.B.	INDEX
C3	1911	2343	10970

DESIGNED BY	DRAWN BY	CHECKED BY
KGW	KGW	RJH

A-1

Although every effort has been made in preparing these plans, the contractor must check all details for accuracy or errors and be responsible for same. Purchaser assumes the risk of any errors, omissions or mistakes during construction due to the fact that DesignTech does not perform field supervision nor select building materials sub-contractors and/or products/equipment. All notes, specifications and other information on the plans are included as instructed by and/or with the approval of Purchaser and without warranty of any kind whatsoever. PLANS HAVE BEEN PREPARED FOR USE BY KNOWLEDGEABLE AND EXPERIENCED, LICENSED CONTRACTORS. This drawing contains valuable, confidential, proprietary, trade secret information of DesignTech Residential Planners, Inc. No reproduction or other use of the drawing or any of its contents is permitted without consent of DesignTech Residential Planners, Inc.

Copyright 2015, an published work by DesignTech Residential Planners, Inc. ALL RIGHTS RESERVED.
EMAIL: houseplans@designtechusa.com