

- NOTES:
1. REFER TO THE STRUCTURAL PLANS FOR CLEARING ALL INTERIOR AND EXTERIOR GRADE BEAMS AND FOOTINGS.
 2. REFER TO WATER RISERS FOR WATER LINES TO TRAP PRIMERS.

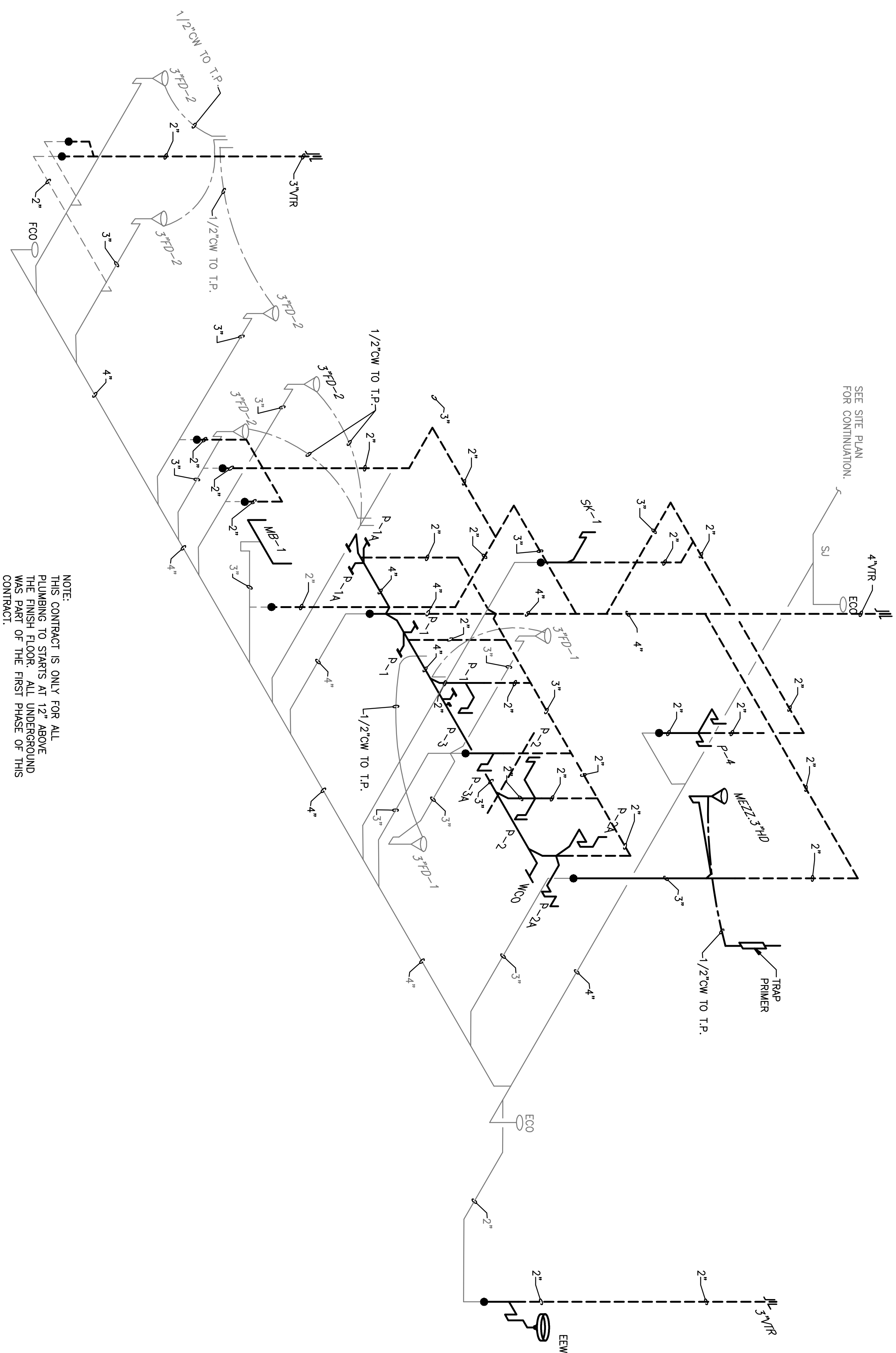

NOTE:
THIS CONTRACT IS ONLY FOR ALL PLUMBING TO STARTS AT 12" ABOVE THE FINISH FLOOR. ALL UNDERGROUND WORK IS PART OF THE FIRST PHASE OF THIS CONTRACT.

PLUMBING WASTE AND VENT RISER DIAGRAM

NOT TO SCALE

1
P-04

BROADMOOR
BUILDING by DESIGN
BROADMOOR, L.L.C.
2740 North Amoult Road
Metairie, Louisiana 70002
www.broadmoorllc.com

DRAWING REVISIONS				
REV.	DESCRIPTION	PREP BY	DATE	APPRD.
0	FINAL DESIGN	RM	10/29/08	CB

NAS JRB New Orleans Belle Chasse, Louisiana

NAVAIRSEFAC CALIBRATION BLDG.
PLUMBING WASTE & VENT RISER DIAGRAMS

APPROVED DATE: AUGUST 22, 2008 EPD FOR COMMANDER, NAVFAC

NAVFAC
Naval Facilities Engineering Command
Southeast Division, Jacksonville, FL

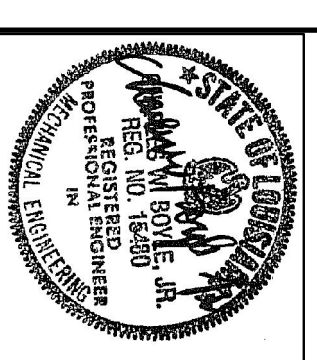

RECORD DRAWING DATE: 10/29/08
CODE ID NO.: 1500932
DRAWING SIZE: D
SPEC. NO./OR: 1500932
CONSTRN. CONTR. NO.:
NAVFAC DRAWING NO.:
SHEET 6 OF 11
P-04.1

HUSEMAN & Associates
MECHANICAL • ELECTRICAL • PLUMBING • FIRE PROTECTION
3927 N. H. SERVICE ROAD
SUITE 2019, METairie, LA 70002
Job No. 0803201
Drawn By: RM
Designed By: RM
Checked By: CB

WALDEMAR S. NELSON AND COMPANY
ENGINEERS AND ARCHITECTS
1200 ST. CHARLES AVE
NEW ORLEANS, LA