

- NOTES:
1. REFER TO THE STRUCTURAL PLANS FOR CLEARING ALL INTERIOR AND EXTERIOR GRADE BEAMS AND FOOTINGS.
 2. REFER TO WATER RISERS FOR WATER LINES TO TRAP PRIMERS.

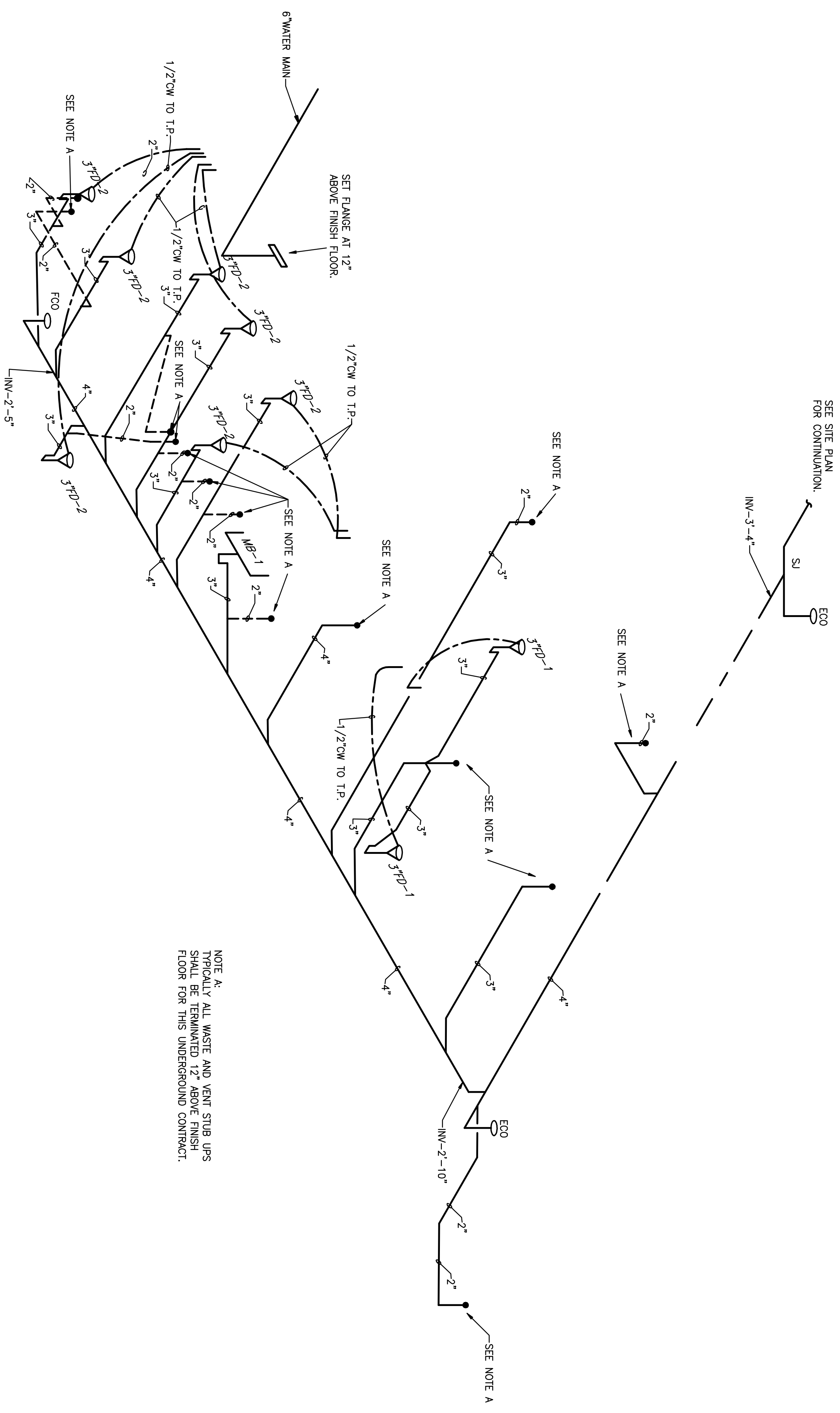

NOTE A:
TYPICALLY ALL WASTE AND VENT STUB UPS SHALL BE TERMINATED 12" ABOVE FINISH FLOOR FOR THIS UNDERGROUND CONTRACT.

PLUMBING WASTE AND VENT RISER DIAGRAM

1
P-04

NOT TO SCALE

BROADMOOR
BUILDING by DESIGN
BROADMOOR, L.L.C.
2740 North Amoult Road
Metairie, Louisiana 70002
www.broadmoorllc.com

DRAWING REVISIONS				
REV.	DESCRIPTION	PREP BY	DATE	APPRD.
0	FINAL DESIGN	RM	10/29/09	CB

NAS JRB New Orleans Belle Chasse, Louisiana

NAVAIRSEFAC CALIBRATION BLDG.
UNDERGROUND PLUMBING WASTE & VENT RISER DIAGRAMS

APPROVED DATE: AUGUST 22, 2008 EPD FOR COMMANDER, NAVFAC

NAVFAC
Naval Facilities Engineering Command
Southeast Division, Jacksonville, FL

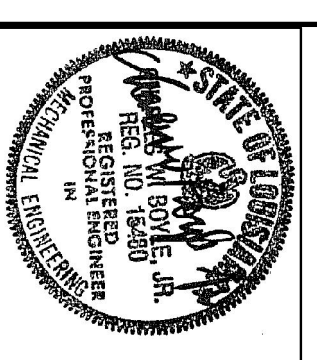

RECORD DRAWING DATE	10/29/2009
CODE ID NO.	-
DRAWING SIZE	D
SPEC. NO./REV.	-
CONSTRAINT CONTR. NO.	-
NAVFAC DRAWING NO.	15030951
SHEET	5 OF 11
P-04	

HUSEMAN & Associates
MECHANICAL • ELECTRICAL • PLUMBING • FIRE PROTECTION
3925 N. I-10 SERVICE RD. (904) 458-3119
SUITE 201B, METairie, LA 70002 FAX (504) 456-3122
Drawn By: RM
Designed By: RM
Checked By: CB

WALDEMAR S. NELSON AND COMPANY
ENGINEERS AND ARCHITECTS
1200 ST. CHARLES AVE. NEW ORLEANS, LA