

REVISIONS	BY

**NEW FACILITY FOR NEW ORLEANS
FIRE FIGHTERS ASSOCIATION - IAFF 632
GENERAL OFFICES AND MULTI-PURPOSE AREA
5710 GENERAL HAIG STREET
NEW ORLEANS, LOUISIANA 70124**

**JOSEPH F. SCHNEIDER JR., AIA
ARCHITECT**
LA #4206 MS #3020 TX #24294 FL #AR95908
105 EVANGELINE DRIVE, SLIDELL, LOUISIANA 70460
(985) 847-0714 jfsarchitect@charter.net

DRAWN H. SCHNEIDER
CHECKED J. SCHNEIDER
DATE 09/08/2020
SCALE
JOB NO.
SHEET A-1
OF SHEETS

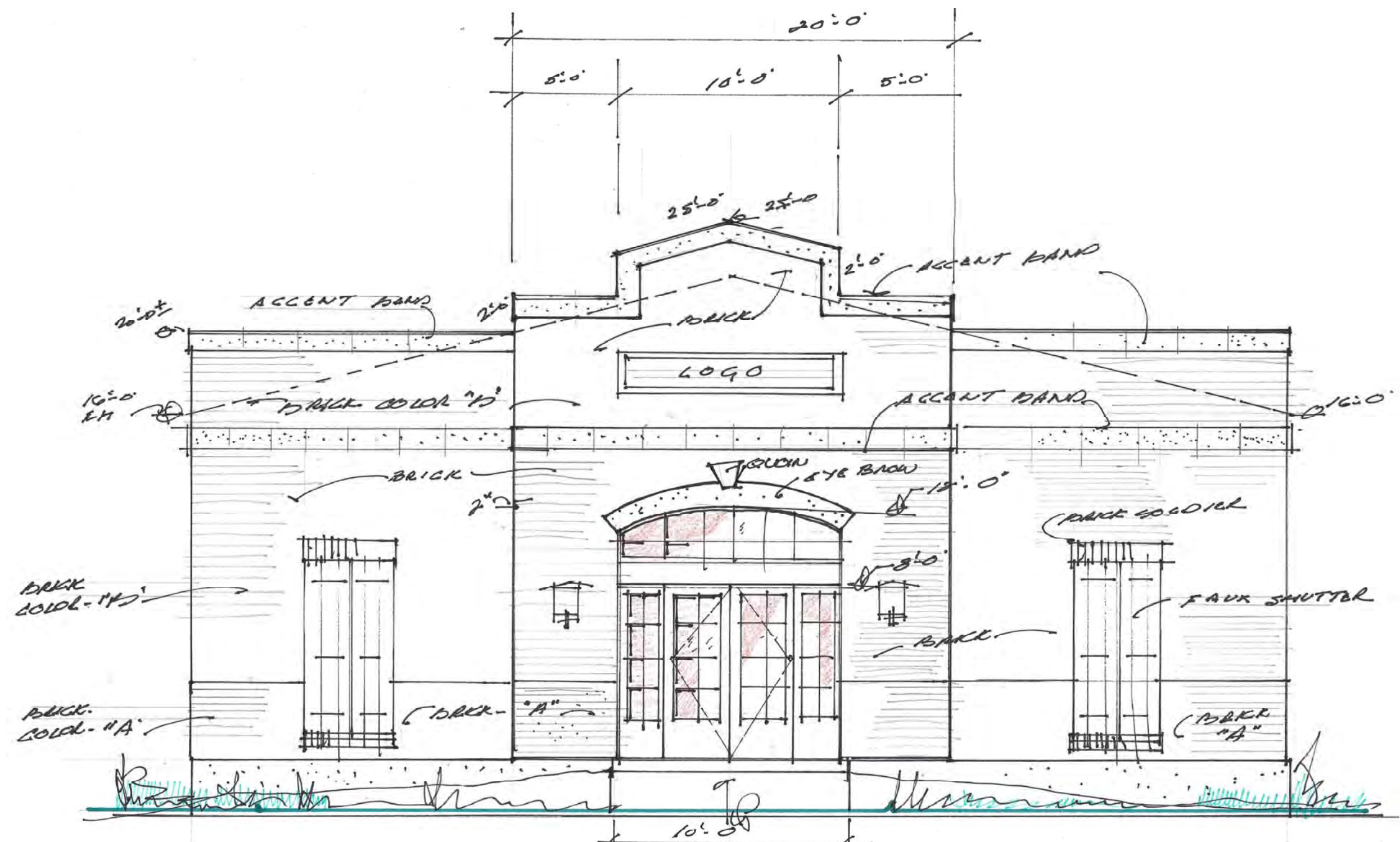

FRONT ELEVATION

NTS



SIDE ELEVATION

NTS

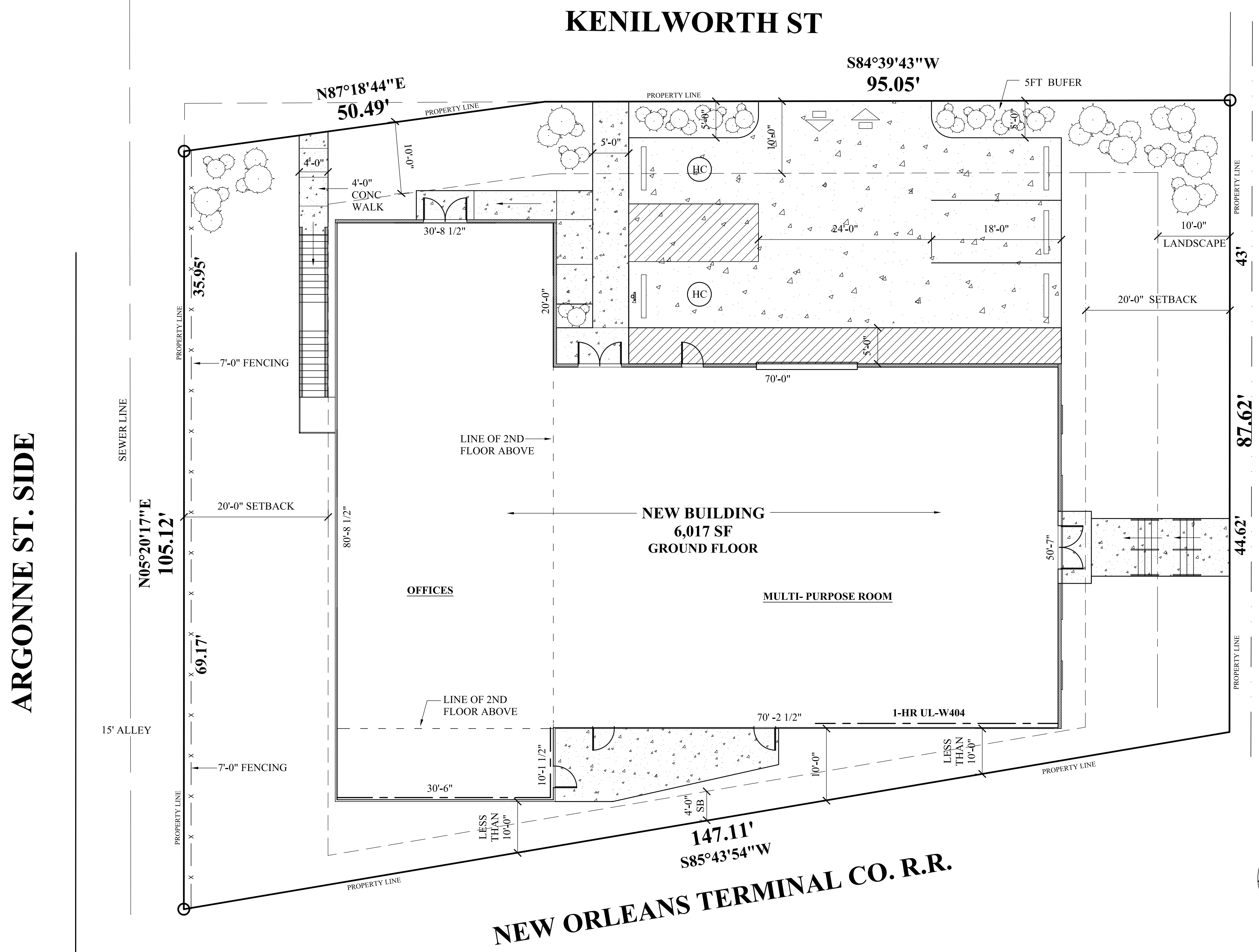

ARGONNE ST. SIDE

GEN. HAIG ST.

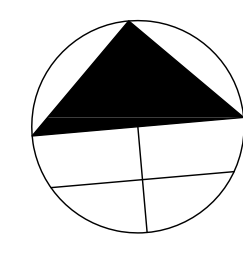

A-1

SITE PLAN-

SCALE: 1" = 10'-0"

**PRELIMINARY
NOT FOR CONSTRUCTION**

THESE DESIGN AND CONSTRUCTION DOCUMENTS AT THE SOLE PROPERTY OF JOSEPH F. SCHNEIDER, JR. AIA, ARCHITECT. NO USE OR REPRODUCTION OF THESE DOCUMENTS OR PARTIAL USE OR PARTIAL REPRODUCTION IS ALLOWED. NO USE OF THESE DRAWINGS WITHOUT THE WRITTEN EXPRESSED PERMISSION OF JOSEPH F. SCHNEIDER, JR. ARCHITECT IS ALLOWED.

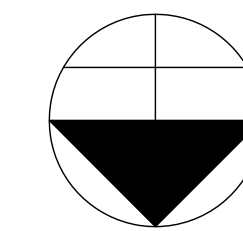
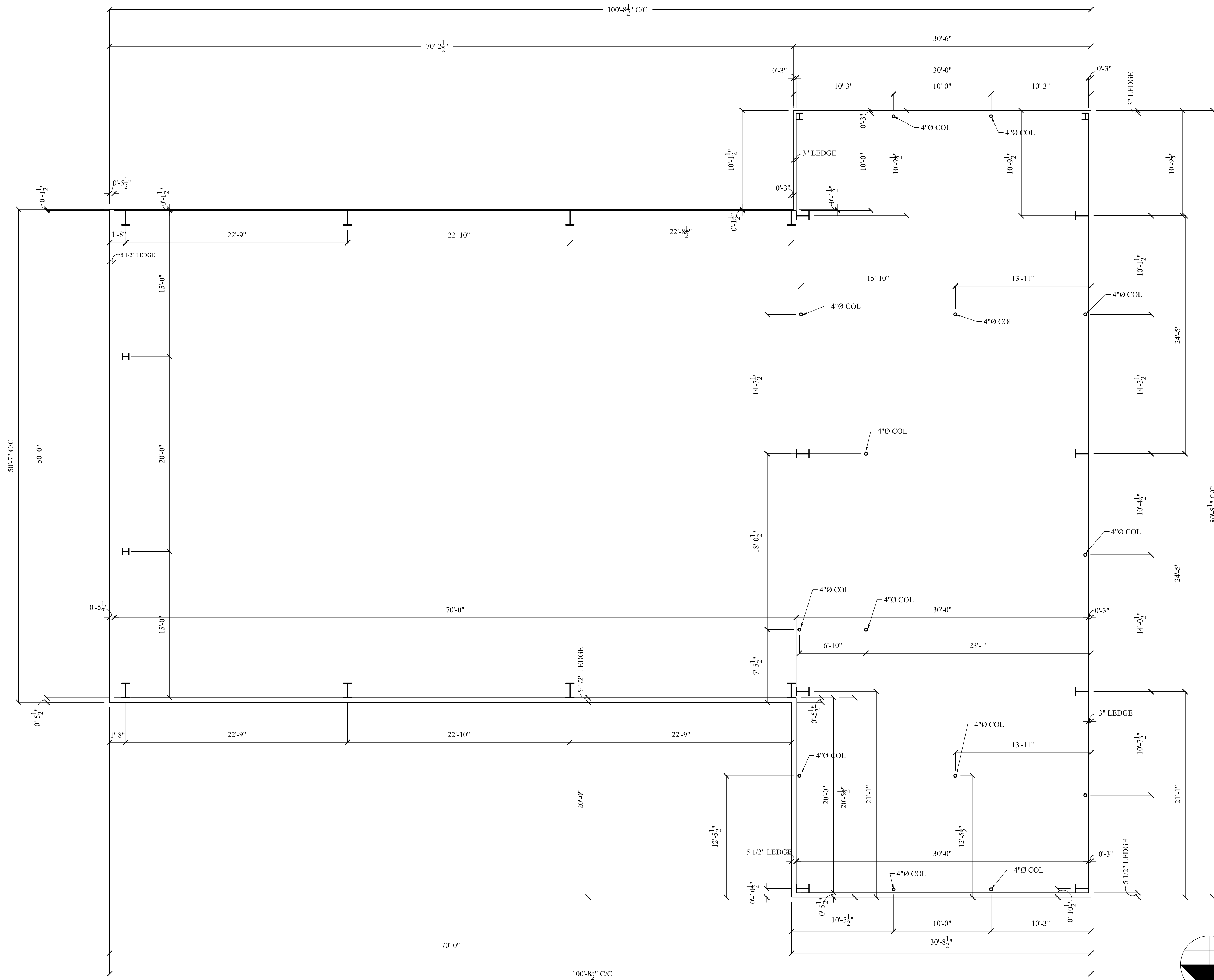

LEDGE & COLUMN PLAN

SCALE: 3/16" = 1'-0"

A-

**PRELIMINARY
NOT FOR CONSTRUCTION**

THESE DESIGN AND CONSTRUCTION DOCUMENTS AT THE SOLE PROPERTY OF JOSEPH F. SCHNEIDER, JR. AIA, ARCHITECT. NO USE OR REPRODUCTION OF THESE DOCUMENTS OR PARTIAL USE OR PARTIAL REPRODUCTION IS ALLOWED. NO USE OF THESE DRAWINGS WITHOUT THE WRITTEN EXPRESSED PERMISSION OF JOSEPH F. SCHNEIDER, JR. ARCHITECT IS ALLOWED.

REVISIONS	BY

**NEW FACILITY FOR NEW ORLEANS
FIRE FIGHTERS ASSOCIATION - IAFF 632
GENERAL OFFICES AND MULTI-PURPOSE AREA
5710 GENERAL HAIG STREET
NEW ORLEANS, LOUISIANA 70124**

**JOSEPH F. SCHNEIDER JR., AIA
ARCHITECT**
L/A #4206 MS #3020 TX #24294 FL #AR95908
105 EVANGELINE DRIVE, SLIDELL, LOUISIANA 70460
(985) 847-0714
jfsarchitect@charter.net

DRAWN
H. SCHNEIDER
CHECKED
J. SCHNEIDER
DATE
09/08/2020
SCALE
AS NOTED
JOB NO.

SHEET
A-
OF SHEETS

REVISIONS	BY

NEW FACILITY FOR NEW ORLEANS
 FIRE FIGHTERS ASSOCIATION - IAFF 632
 GENERAL OFFICES AND MULTI-PURPOSE AREA
 5710 GENERAL HAIG STREET
 NEW ORLEANS, LOUISIANA 70124

JOSEPH F. SCHNEIDER JR., AIA
 ARCHITECT
 I.A. #4206 MS #3020 TX #24294 FL #AR95908
 105 EVANGELINE DRIVE, SLIDELL, LOUISIANA 70460
 (985) 847-0714
 jfsarchitect@charter.net

DRAWN H. SCHNEIDER
CHECKED J. SCHNEIDER
DATE 00/00/2020
SCALE AS NOTED
JOB NO.
SHEET A-
OF SHEETS

NEW ORLEANS TERMINAL CO. R.R. SIDE

100'-8 1/2" CONC/CONC

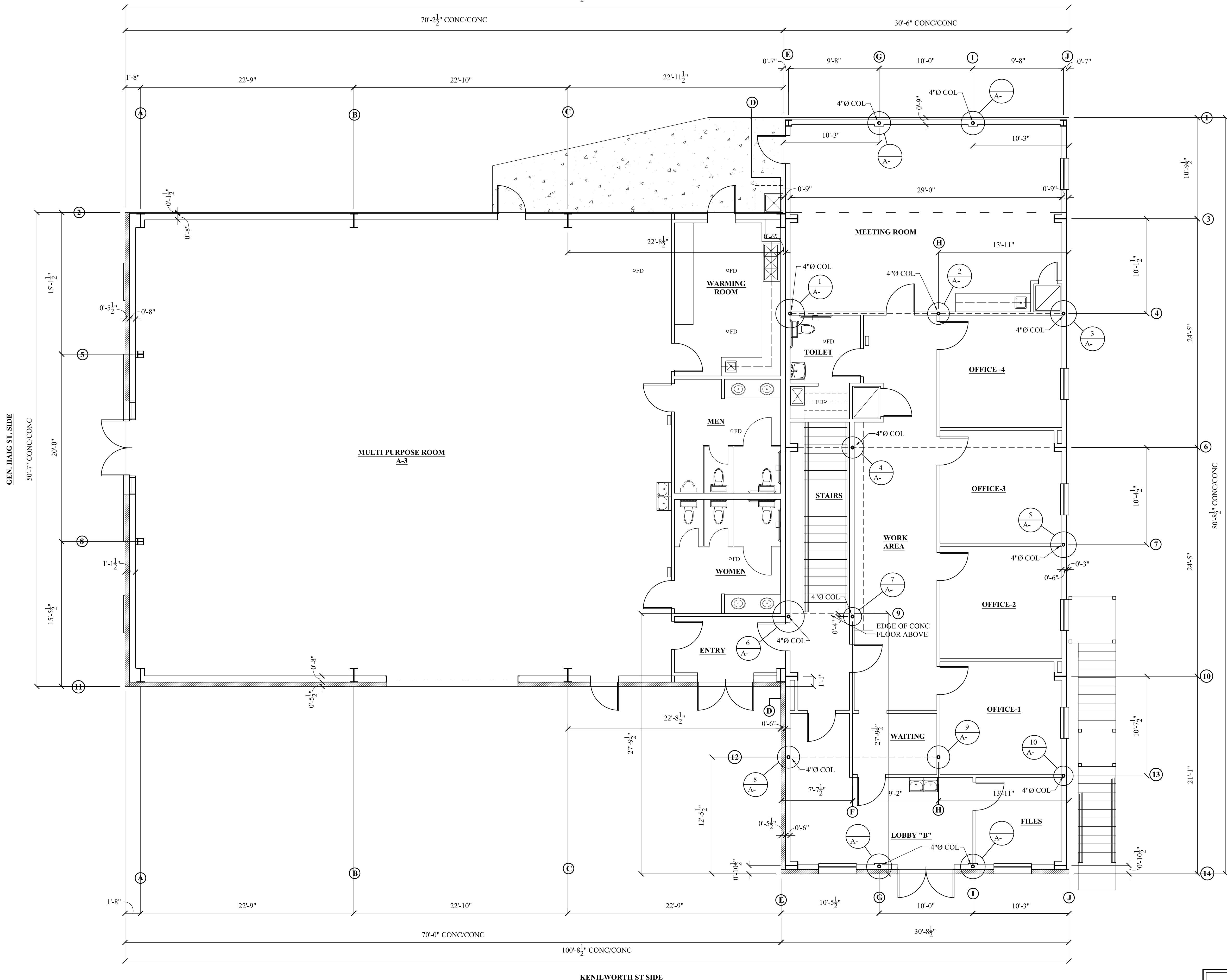

GROUND FLOOR- COLUMN LAYOUT

SCALE: 3/16" = 1'-0"

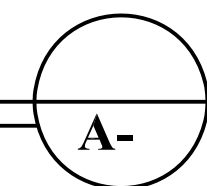

**PRELIMINARY
NOT FOR CONSTRUCTION**

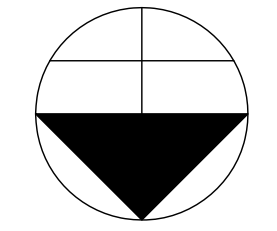

THESE DESIGN AND CONSTRUCTION DOCUMENTS AT THE SOLE PROPERTY OF JOSEPH F. SCHNEIDER, JR. AIA, ARCHITECT. NO USE OR REPRODUCTION OF THESE DOCUMENTS OR PARTIAL USE OR PARTIAL REPRODUCTION IS ALLOWED. NO USE OF THESE DRAWINGS WITHOUT THE WRITTEN EXPRESSED PERMISSION OF JOSEPH F. SCHNEIDER, JR. ARCHITECT IS ALLOWED.

NEW ORLEANS TERMINAL CO. RR. SIDE
100'-8 1/2" CONC/CONC

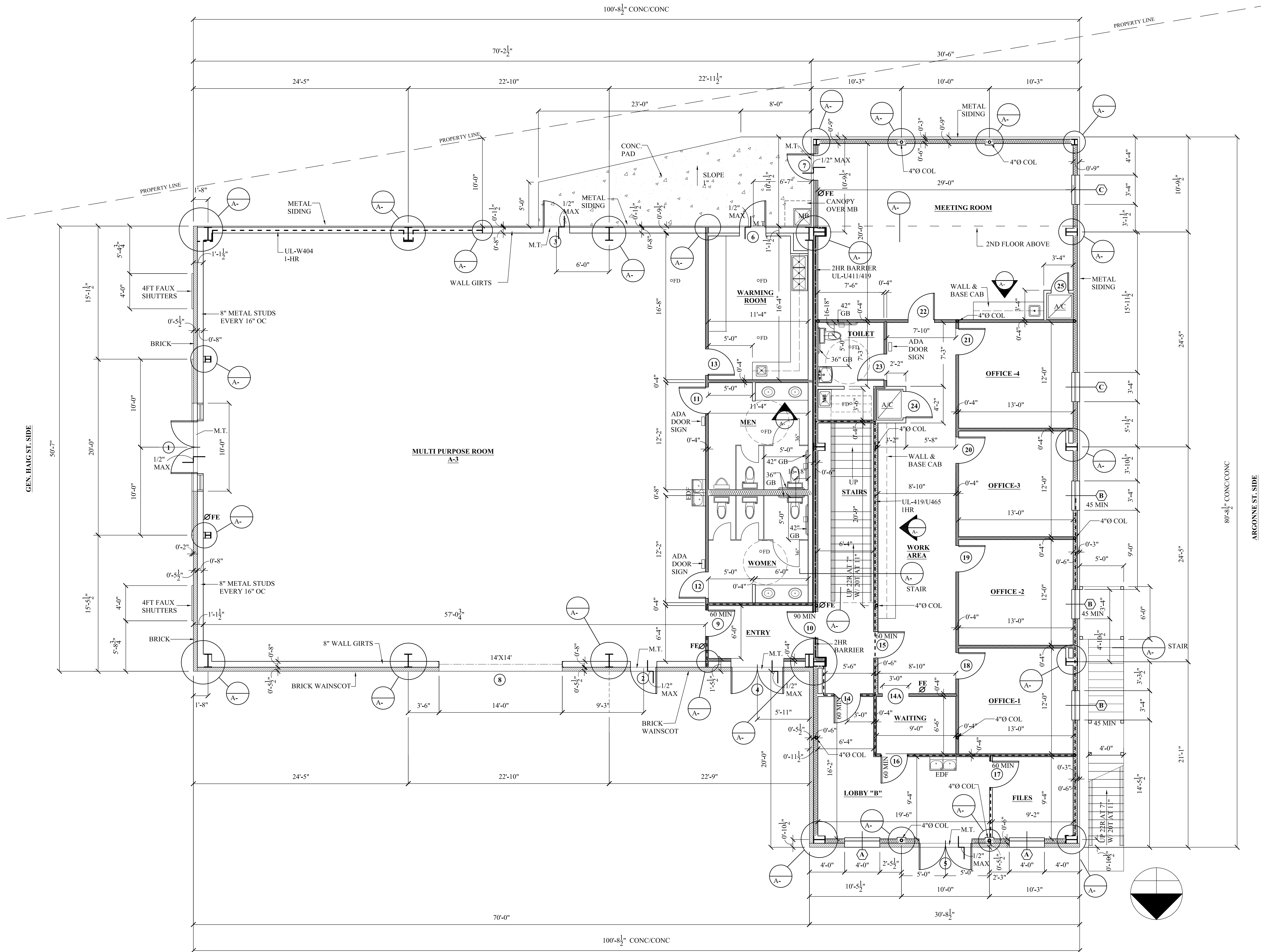

GROUND FLOOR PLAN-

SCALE: 3/16" = 1'-0"

100'-8 1/2" CONC/CONC
KENILWORTH ST SIDE

A-2

**PRELIMINARY
NOT FOR CONSTRUCTION**

THESE DESIGN AND CONSTRUCTION DOCUMENTS AT THE SOLE PROPERTY OF JOSEPH F. SCHNEIDER, JR. AIA, ARCHITECT. NO USE OR REPRODUCTION OF THESE DOCUMENTS OR PARTIAL USE OR PARTIAL REPRODUCTION IS ALLOWED. NO USE OF THESE DRAWINGS WITHOUT THE WRITTEN EXPRESSED PERMISSION OF JOSEPH F. SCHNEIDER, JR. ARCHITECT IS ALLOWED.

REVISIONS	BY

**NEW FACILITY FOR NEW ORLEANS
FIRE FIGHTERS ASSOCIATION - IAFF 632
GENERAL OFFICES AND MULTI-PURPOSE AREA**
5710 GENERAL HAIG STREET
NEW ORLEANS, LOUISIANA 70124

**JOSEPH F. SCHNEIDER JR., AIA
ARCHITECT**
L.A #4206 MS #3020 TX #24294 FL #AR05908
105 EVANGELINE DRIVE, SLIDELL, LOUISIANA 70460
(985) 847-0714
jfsarchitect@charter.net

DRAWN
H. SCHNEIDER
CHECKED
J. SCHNEIDER
DATE
09/08/2020
SCALE
AS NOTED
JOB NO.

SHEET
A-2
OF SHEETS

REVISIONS	BY

**NEW FACILITY FOR NEW ORLEANS
FIRE FIGHTERS ASSOCIATION - IAFF 632
GENERAL OFFICES AND MULTI-PURPOSE AREA
5710 GENERAL HAIG STREET
NEW ORLEANS, LOUISIANA 70124**

**JOSEPH F. SCHNEIDER JR., AIA
ARCHITECT**
LA #4206 MS #3020 TX #24294 FL #AR95908
105 EVANGELINE DRIVE, SLIDELL, LOUISIANA 70460
(985) 847-0714 jfsarchitect@charter.net

DRAWN
H. SCHNEIDER
CHECKED
J. SCHNEIDER
DATE
09/08/2020
SCALE
AS NOTED
JOB NO.

SHEET
A-3
OF SHEETS

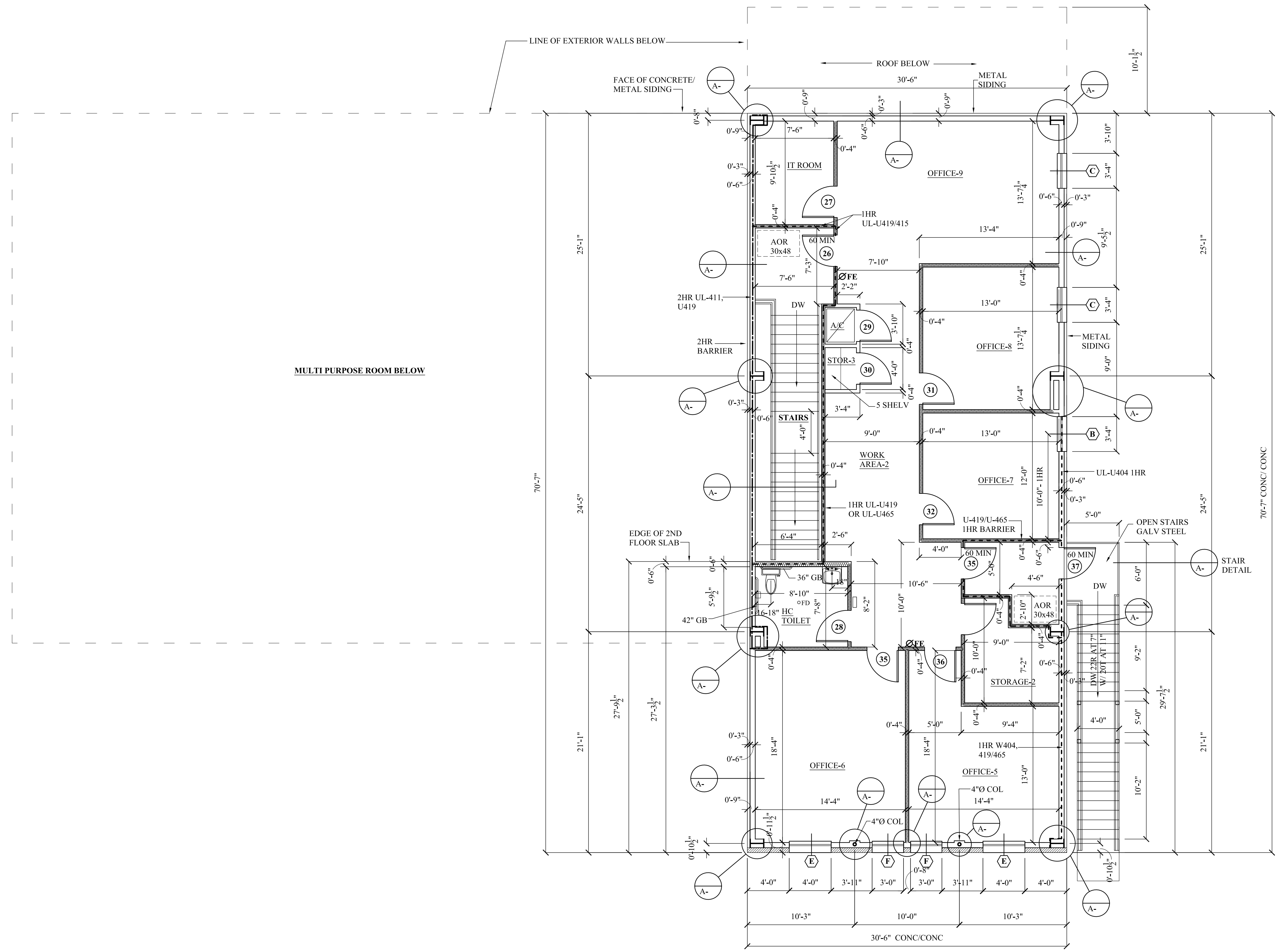

SECOND FLOOR PLAN-

SCALE: 3/16" = 1'-0"

A-3

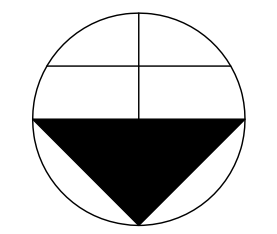

**PRELIMINARY
NOT FOR CONSTRUCTION**

THESE DESIGN AND CONSTRUCTION DOCUMENTS AT THE SOLE PROPERTY OF JOSEPH F. SCHNEIDER, JR. AIA, ARCHITECT. NO USE OR REPRODUCTION OF THESE DOCUMENTS OR PARTIAL USE OR PARTIAL REPRODUCTION IS ALLOWED. NO USE OF THESE DRAWINGS WITHOUT THE WRITTEN EXPRESSED PERMISSION OF JOSEPH F. SCHNEIDER, JR. ARCHITECT IS ALLOWED.

REVISIONS	BY

**NEW FACILITY FOR NEW ORLEANS
FIRE FIGHTERS ASSOCIATION - IAFF 632
GENERAL OFFICES AND MULTI-PURPOSE AREA
5710 GENERAL HAIG STREET
NEW ORLEANS, LOUISIANA 70124**

**JOSEPH F. SCHNEIDER JR., AIA
ARCHITECT**
LA #4206 MS #3020 TX #24294 FL #AR95908
105 EVANGELINE DRIVE, SLIDELL, LOUISIANA 70460
(985) 847-0714 jfsarchitect@charter.net

DRAWN
H. SCHNEIDER
CHECKED
J. SCHNEIDER
DATE
09/08/2020
SCALE
AS NOTED
JOB NO.
SHEET
A-
OF SHEETS

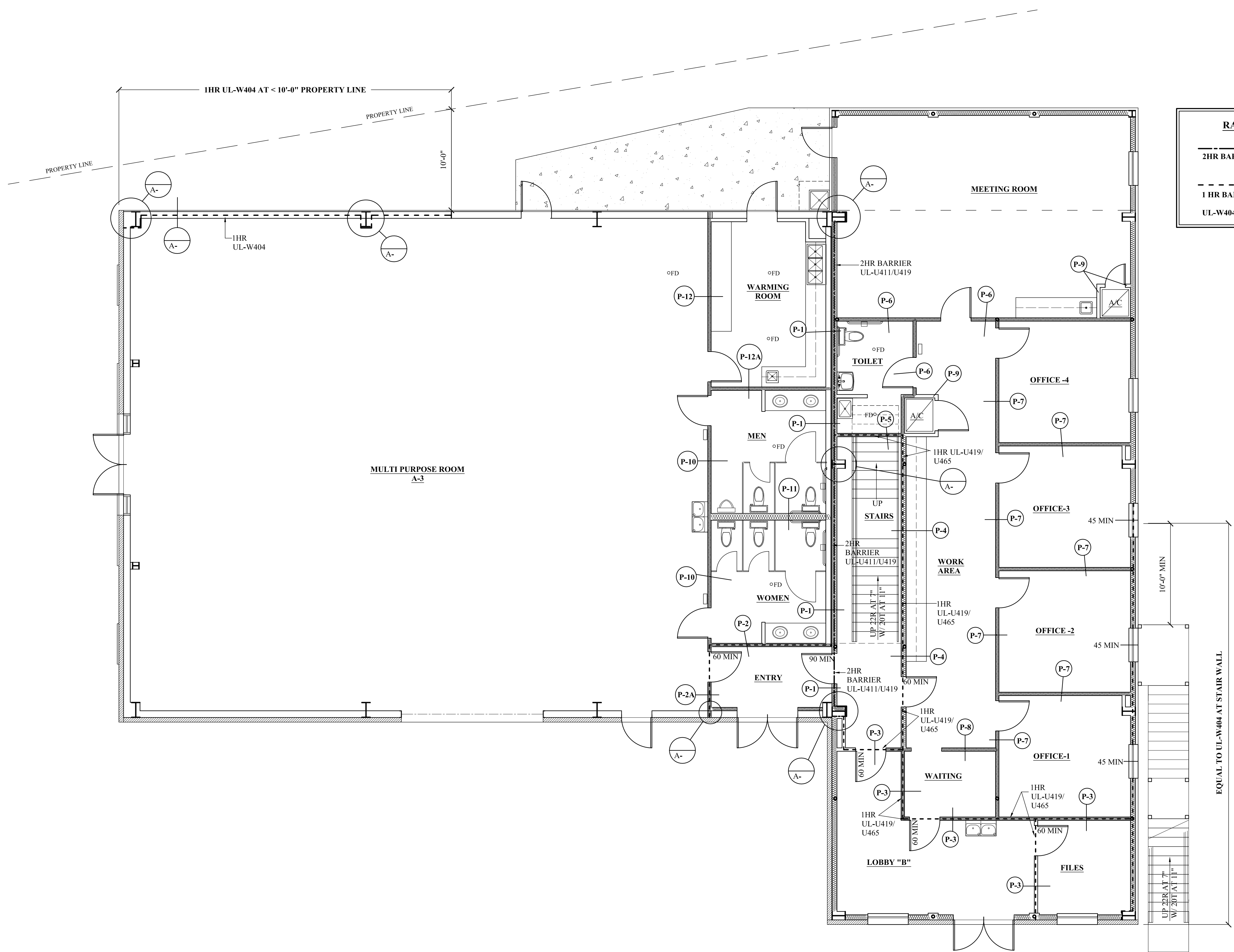

RATED BARRIER SCHEDULE
 2HR BARRIER EQUAL TO UL- 419/ U411
 1 HR BARRIER EQUAL TO UL-419/ U465
 UL-W404 1 HR AT EXTERIOR OPEN STAIR WALL

**PRELIMINARY
NOT FOR CONSTRUCTION**

GROUND FLOOR- PARTITIONS PLAN

SCALE: 3/16" = 1'-0"

A-

THESE DESIGN AND CONSTRUCTION DOCUMENTS AT THE SOLE PROPERTY OF JOSEPH F. SCHNEIDER, JR. AIA, ARCHITECT. NO USE OR REPRODUCTION OF THESE DOCUMENTS OR PARTIAL USE OR PARTIAL REPRODUCTION IS ALLOWED. NO USE OF THESE DRAWINGS WITHOUT THE WRITTEN EXPRESSED PERMISSION OF JOSEPH F. SCHNEIDER, JR. ARCHITECT IS ALLOWED.

REVISIONS	BY

NEW FACILITY FOR NEW ORLEANS
 FIRE FIGHTERS ASSOCIATION - IAFF 632
 GENERAL OFFICES AND MULTI-PURPOSE AREA
 5710 GENERAL HAIG STREET
 NEW ORLEANS, LOUISIANA 70124

JOSEPH F. SCHNEIDER JR., AIA
 ARCHITECT
 I.A. #4206 MS #3020 TX #24294 FL #AR95908
 105 EVANGELINE DRIVE, SLIDELL, LOUISIANA 70460
 (985) 847-0714 jfsarchitect@charter.net

DRAWN	H. SCHNEIDER
CHECKED	J. SCHNEIDER
DATE	00/00/2020
SCALE	AS NOTED
JOB NO.	
SHEET	A-
OF	
SHEETS	

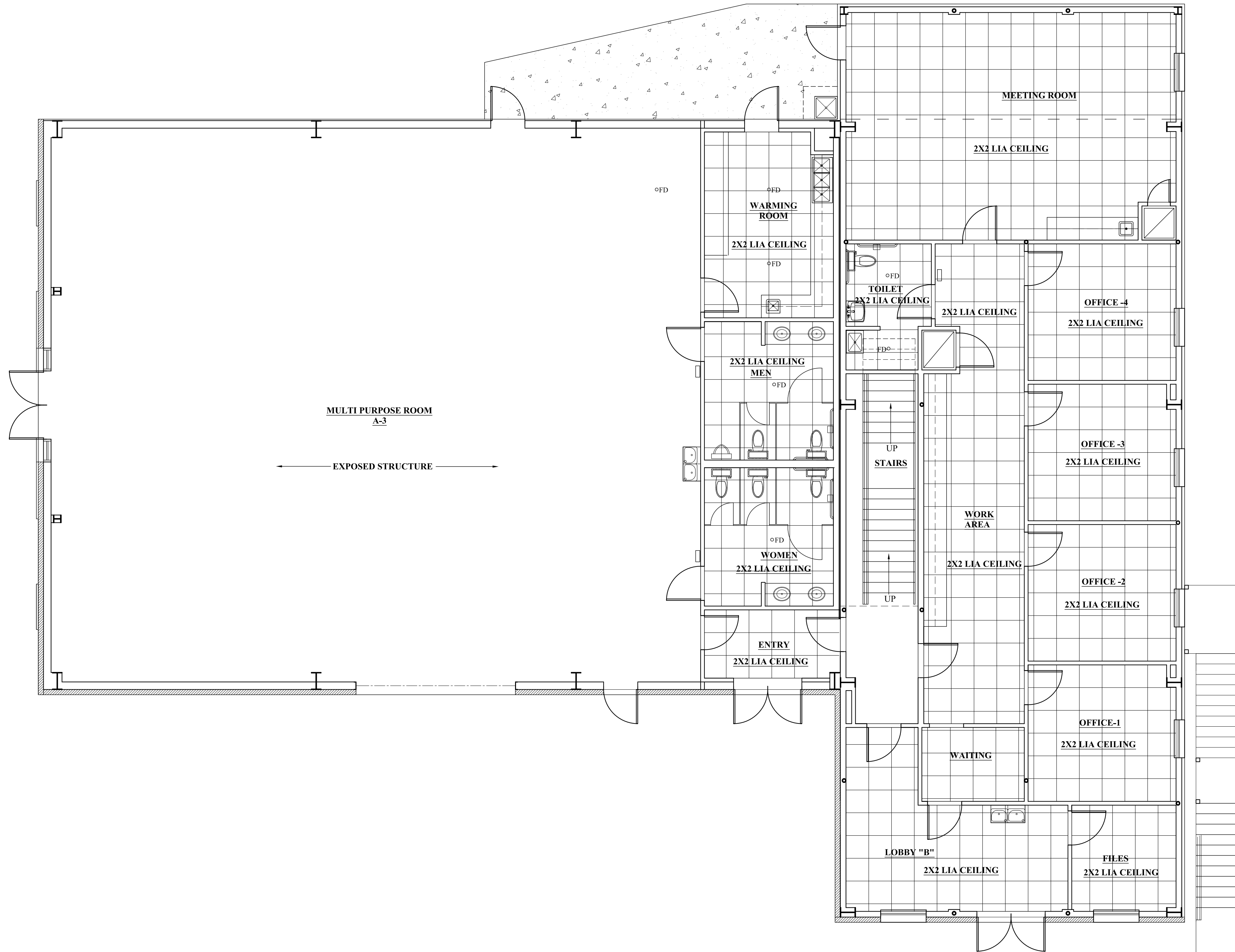

GROUND FLOOR - REFLECTIVE CEILING PLAN

SCALE: 3/16" = 1'-0"

A-

**PRELIMINARY
NOT FOR CONSTRUCTION**

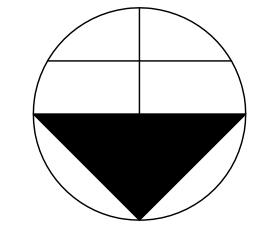

THESE DESIGN AND CONSTRUCTION DOCUMENTS AT THE SOLE PROPERTY OF JOSEPH F. SCHNEIDER, JR. AIA, ARCHITECT. NO USE OR REPRODUCTION OF THESE DOCUMENTS OR PARTIAL USE OR PARTIAL REPRODUCTION IS ALLOWED. NO USE OF THESE DRAWINGS WITHOUT THE WRITTEN EXPRESSED PERMISSION OF JOSEPH F. SCHNEIDER, JR. ARCHITECT IS ALLOWED.

REVISIONS	BY

NEW FACILITY FOR NEW ORLEANS
 FIRE FIGHTERS ASSOCIATION - IAFF 632
 GENERAL OFFICES AND MULTI-PURPOSE AREA
 5710 GENERAL HAIG STREET
 NEW ORLEANS, LOUISIANA 70124

JOSEPH F. SCHNEIDER JR., AIA
 ARCHITECT
 L.A. #4206 MS #3020 TX #24294 FL #AR95908
 105 EVANGELINE DRIVE, SLIDELL, LOUISIANA 70460
 (985) 847-0714
 jfsarchitect@charter.net

DRAWN H. SCHNEIDER
CHECKED J. SCHNEIDER
DATE 00/00/2020
SCALE AS NOTED
JOB NO.
SHEET A-
OF SHEETS

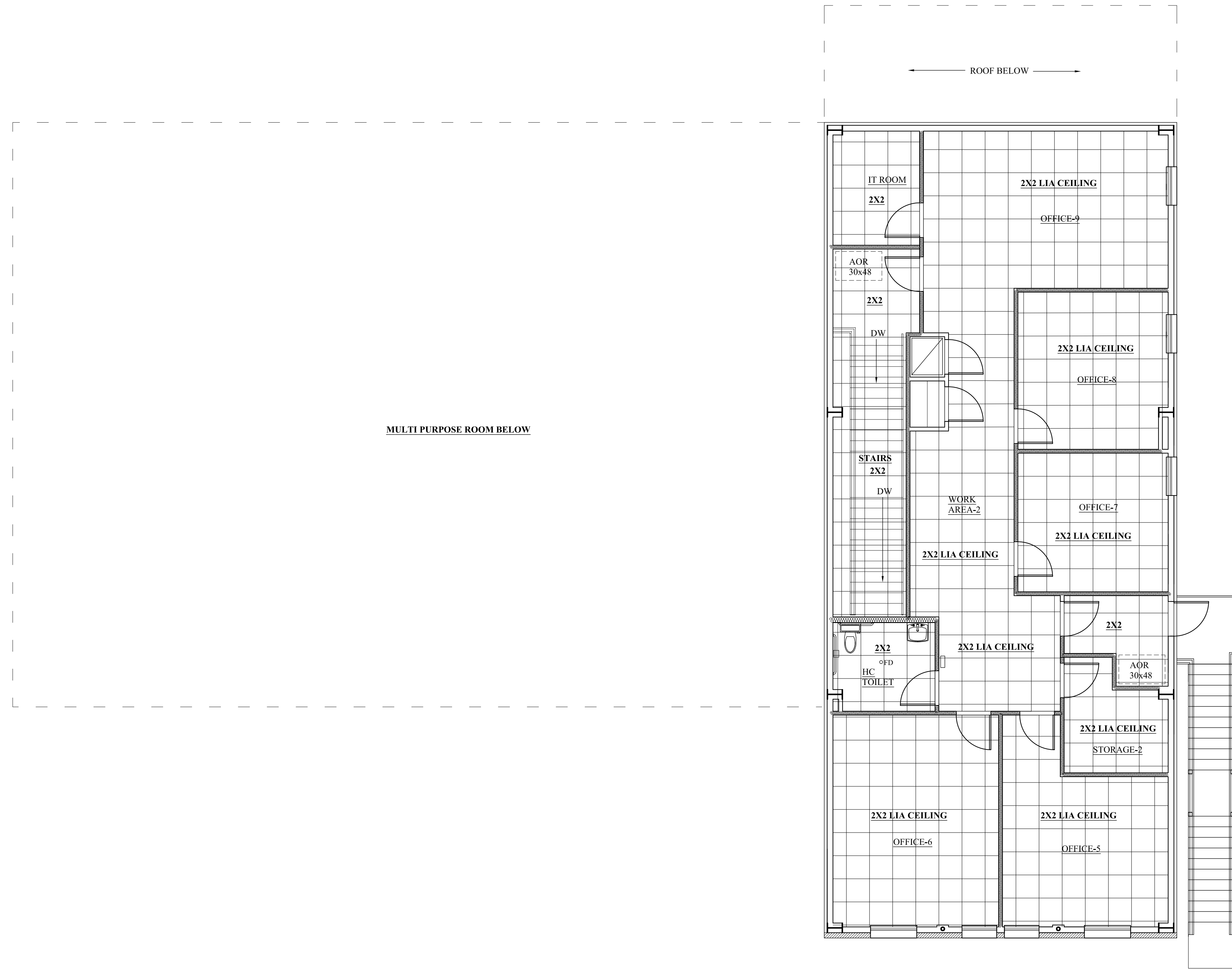

SECOND FLOOR - REFLECTIVE CEILING PLAN

SCALE: 3/16" = 1'-0"

A-

**PRELIMINARY
NOT FOR CONSTRUCTION**

THESE DESIGN AND CONSTRUCTION DOCUMENTS AT THE SOLE PROPERTY OF JOSEPH F. SCHNEIDER, JR. AIA, ARCHITECT. NO USE OR REPRODUCTION OF THESE DOCUMENTS OR PARTIAL USE OR PARTIAL REPRODUCTION IS ALLOWED. NO USE OF THESE DRAWINGS WITHOUT THE WRITTEN EXPRESSED PERMISSION OF JOSEPH F. SCHNEIDER, JR. ARCHITECT IS ALLOWED.

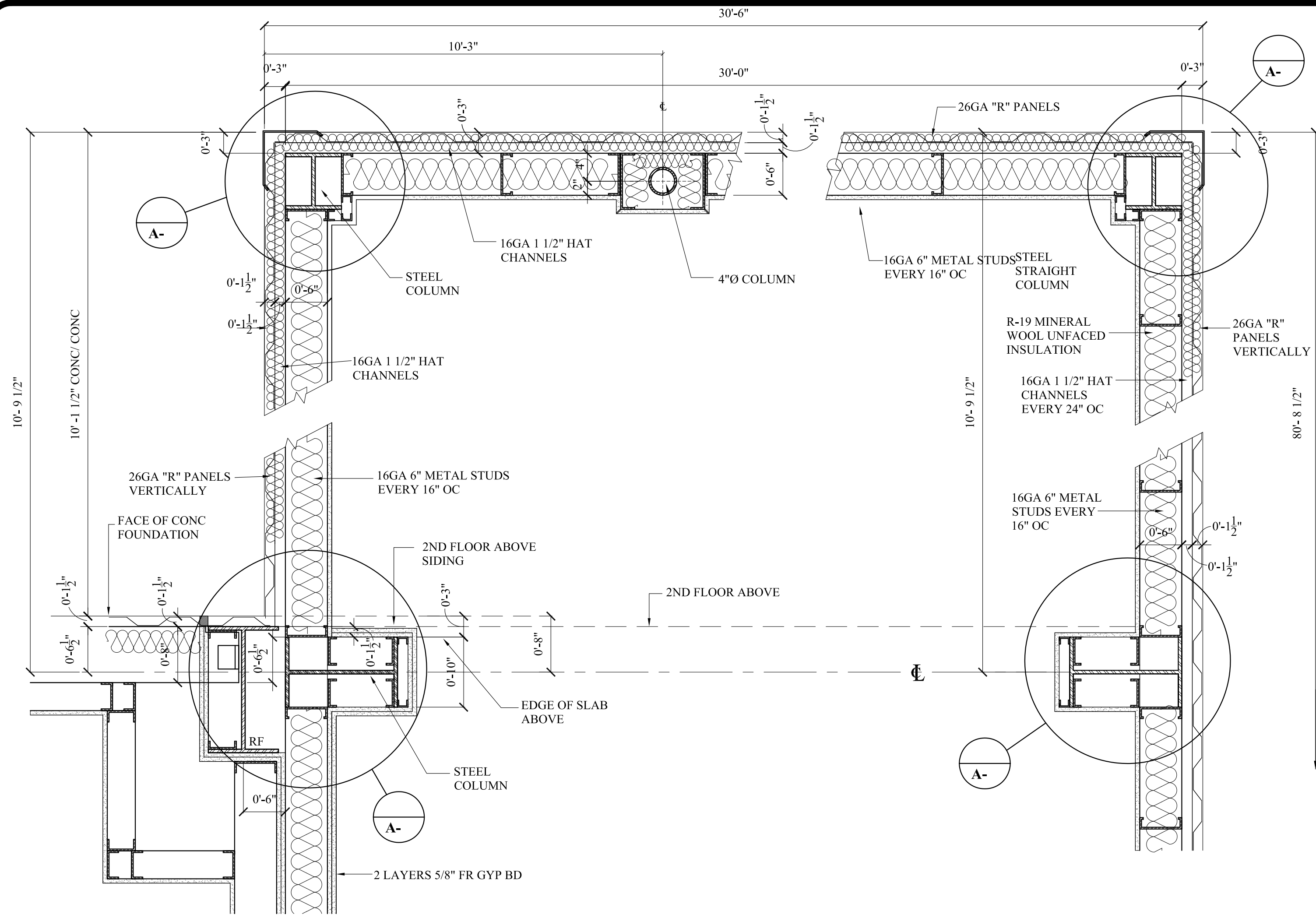

DETAIL
SCALE: 1/2"=1'-0"

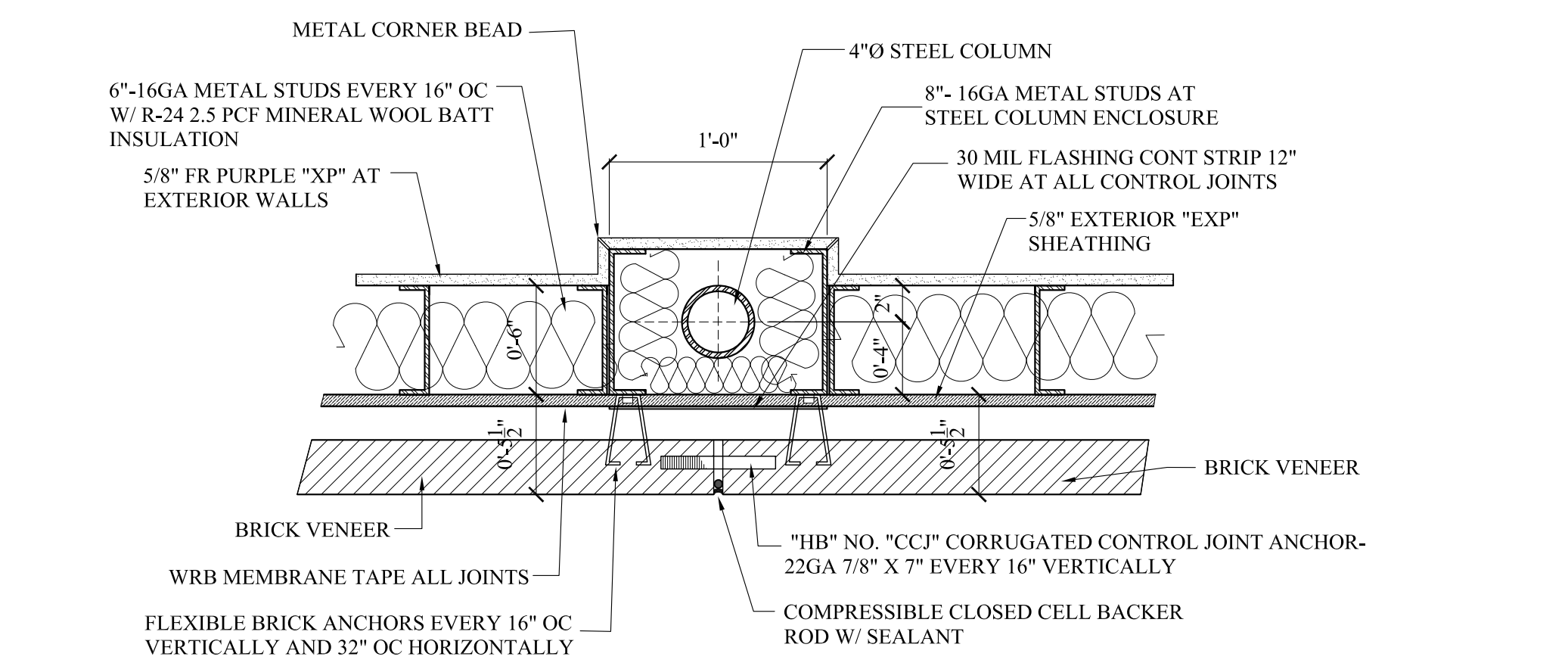

DETAIL
SCALE: 1/2"=1'-0"

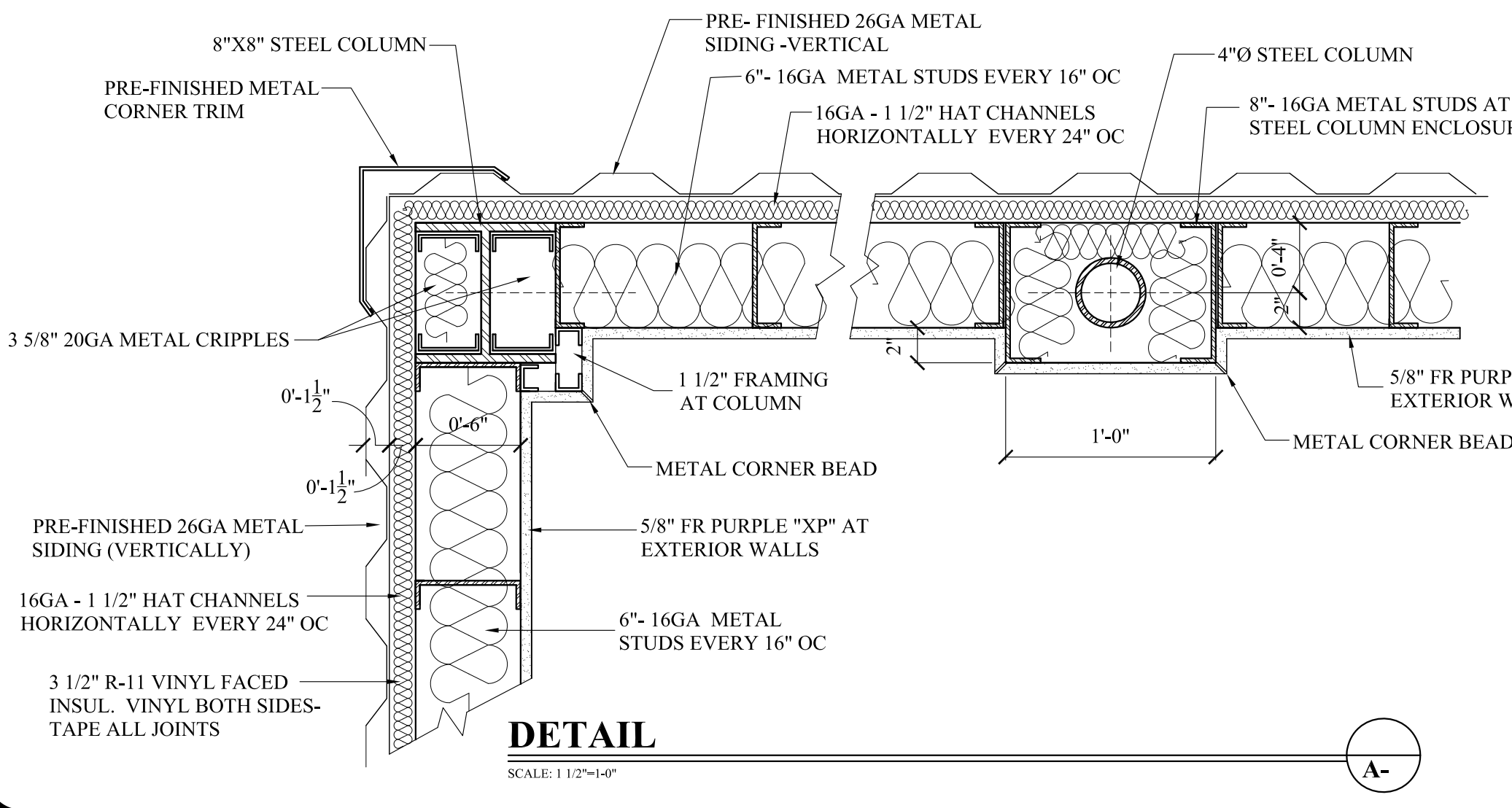

DETAIL
SCALE: 1/2"=1'-0"

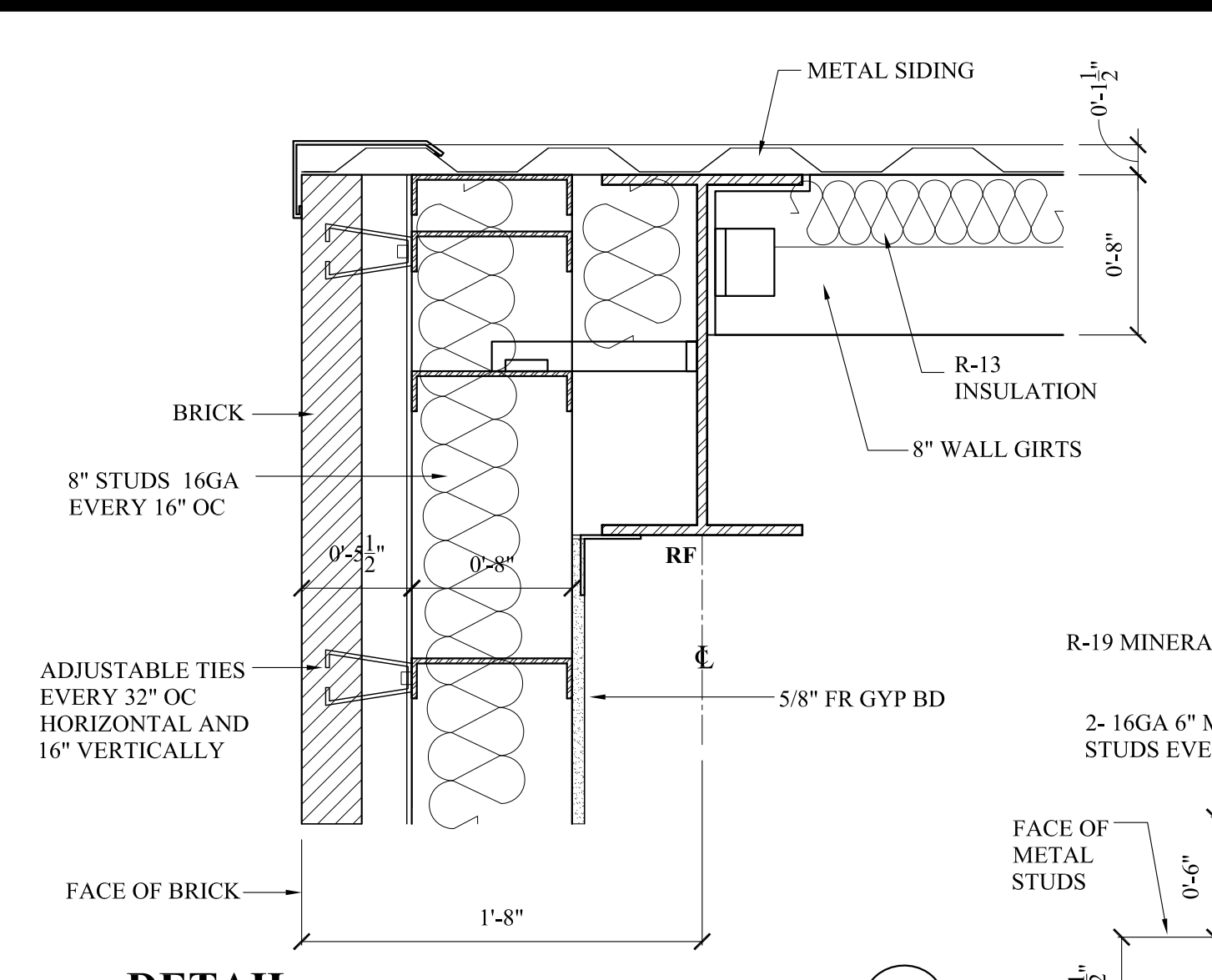

DETAIL
SCALE: 1/2"=1'-0"

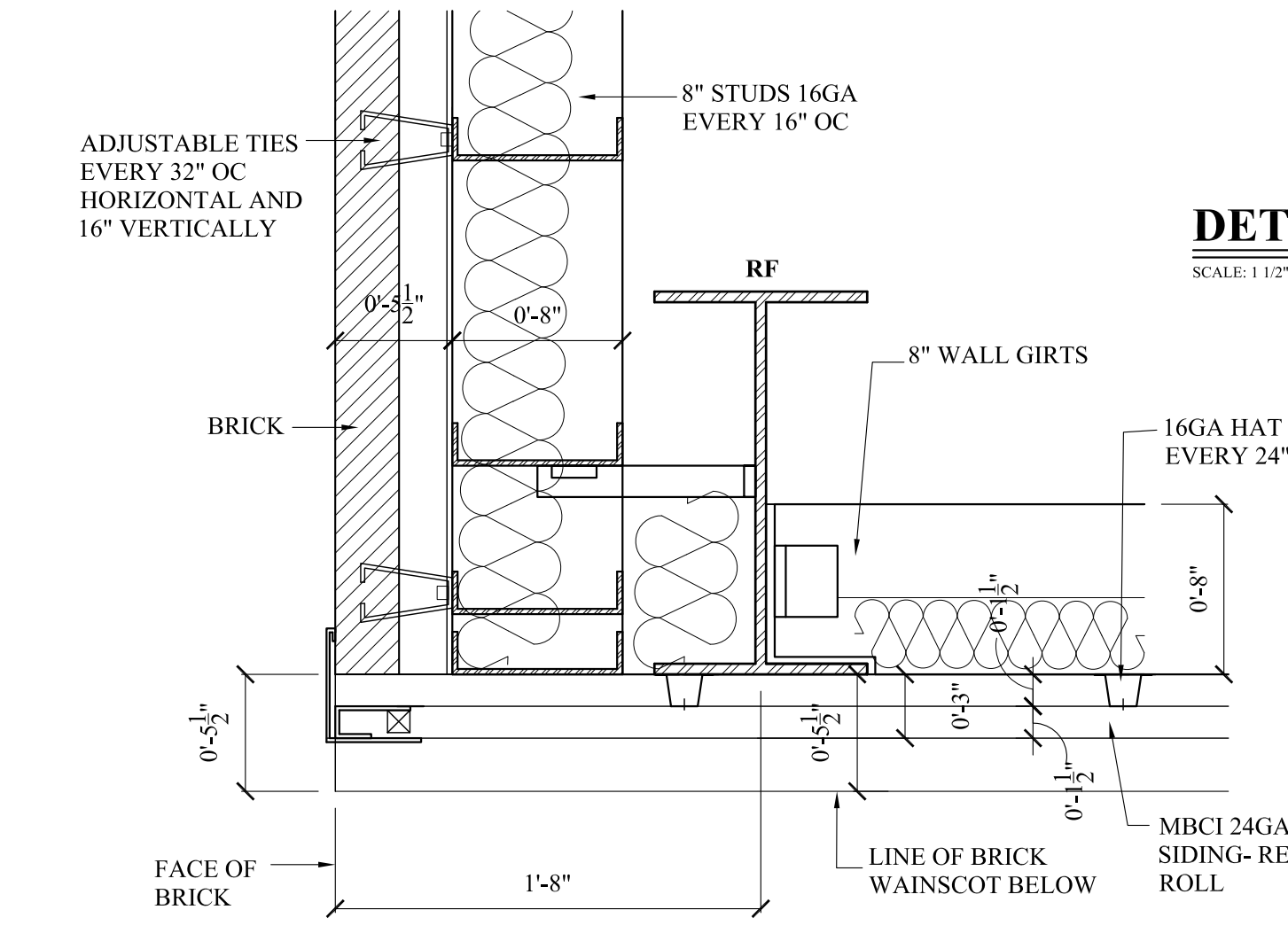

DETAIL
SCALE: 1/2"=1'-0"

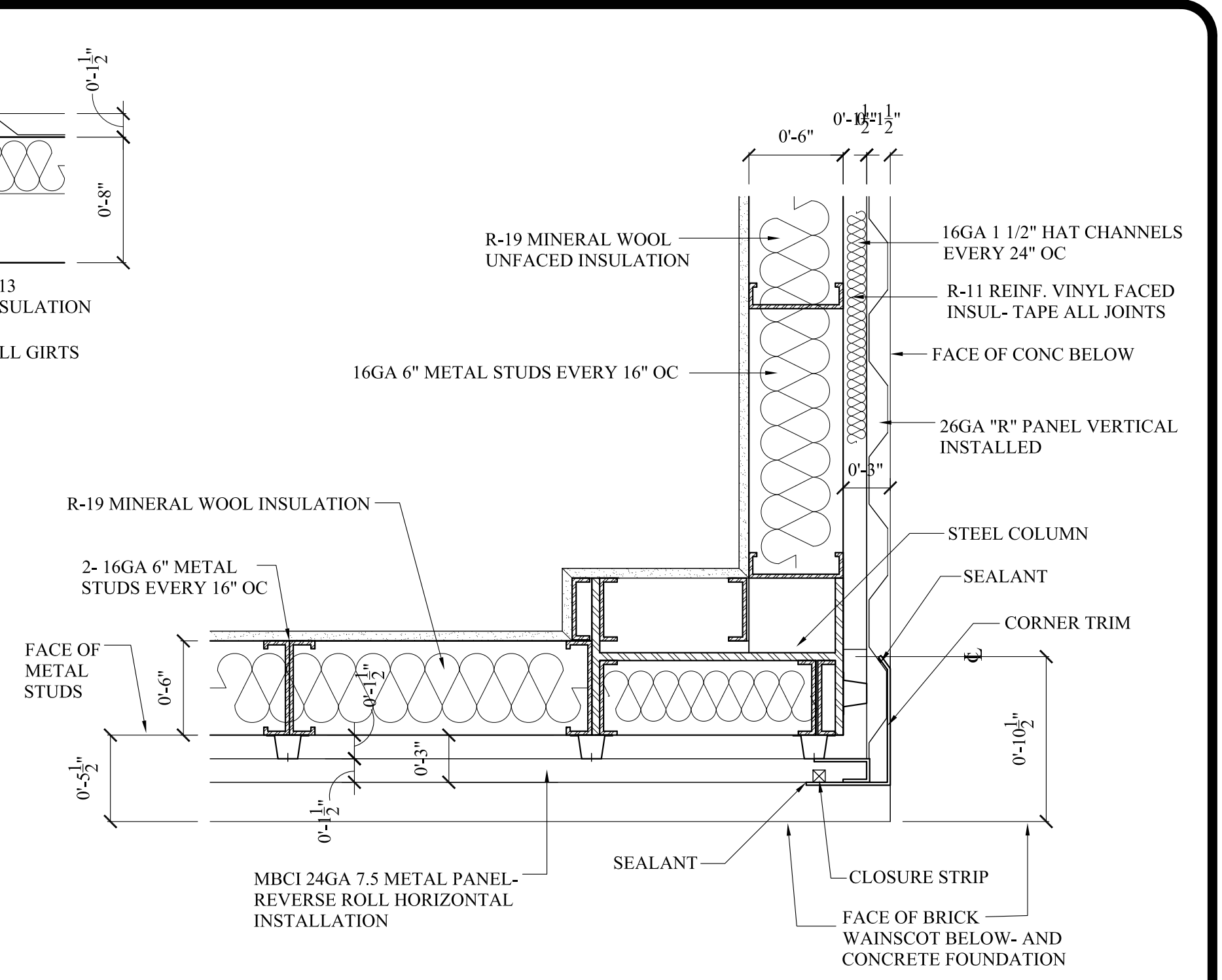

DETAIL
SCALE: 1/2"=1'-0"

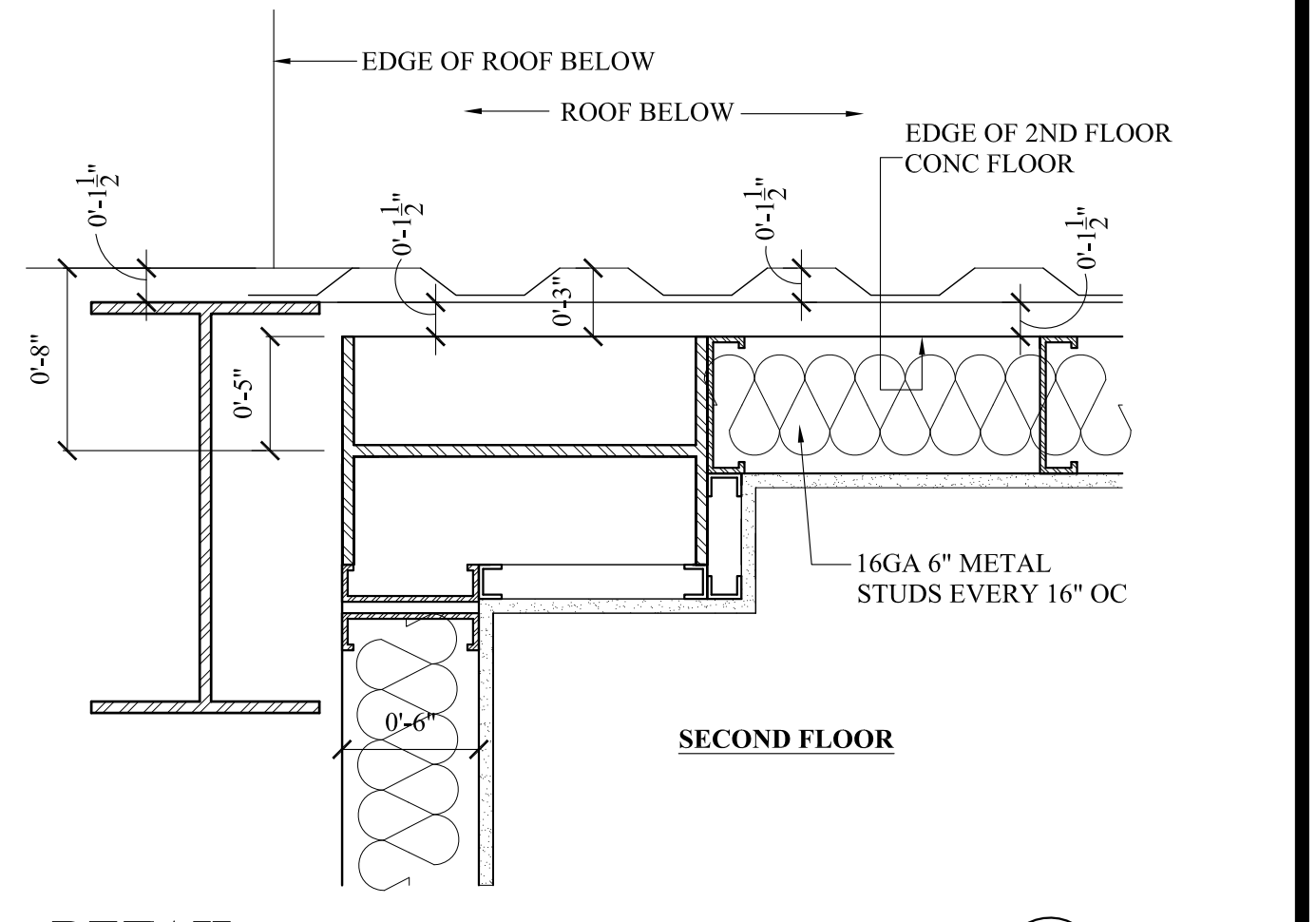

DETAIL
SCALE: 1/2"=1'-0"

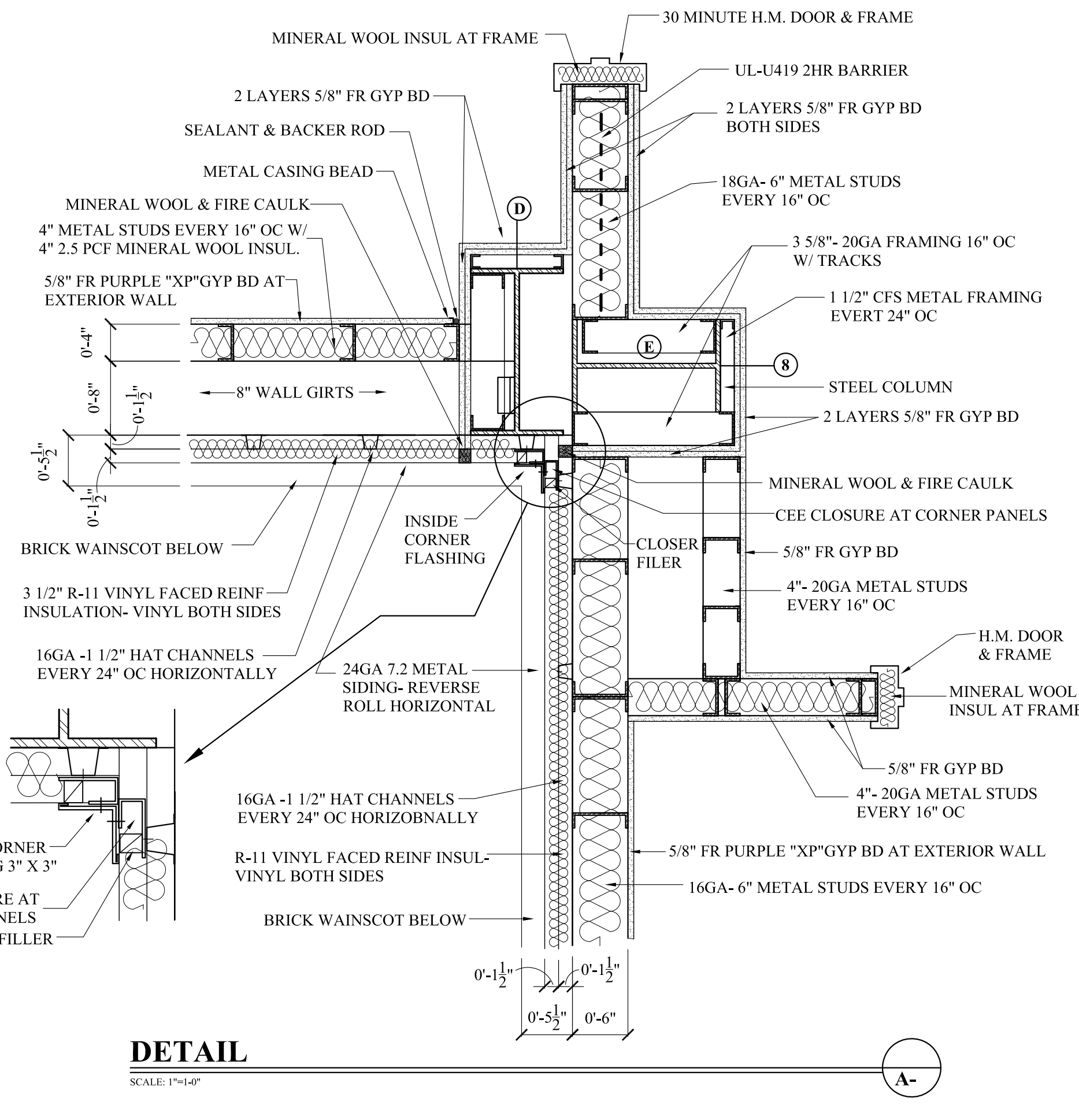

DETAIL
SCALE: 1/4"=1'-0"

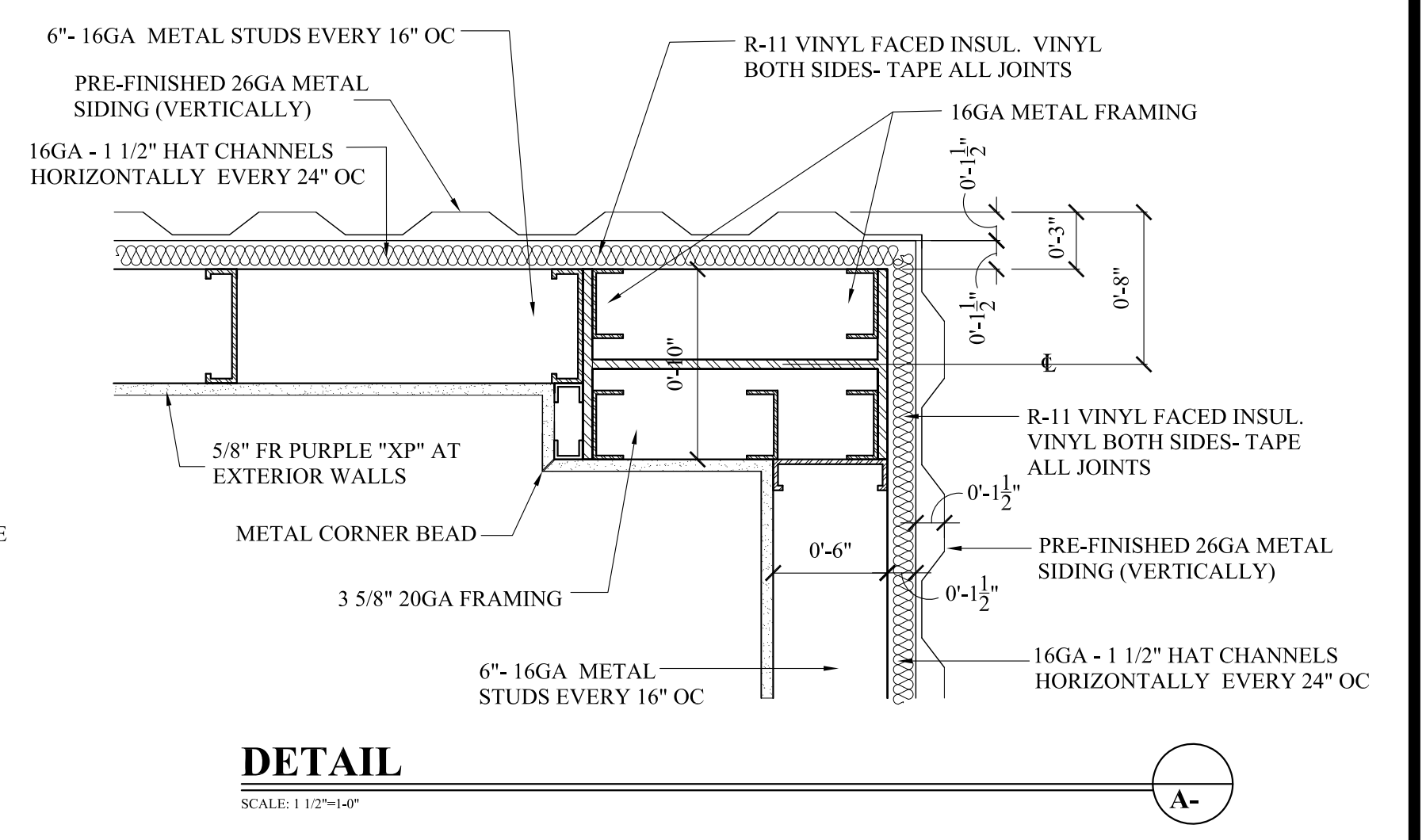

DETAIL
SCALE: 1/2"=1'-0"

THESE DESIGN AND CONSTRUCTION DOCUMENTS AT THE SOLE PROPERTY OF JOSEPH F. SCHNEIDER, JR. AIA, ARCHITECT. NO USE OR REPRODUCTION OF THESE DOCUMENTS OR PARTIAL USE OR PARTIAL REPRODUCTION IS ALLOWED. NO USE OF THESE DRAWINGS WITHOUT THE WRITTEN EXPRESSED PERMISSION OF JOSEPH F. SCHNEIDER, JR. ARCHITECT IS ALLOWED.

REVISIONS	BY

**NEW FACILITY FOR NEW ORLEANS
FIRE FIGHTERS ASSOCIATION - IAFF 632
GENERAL OFFICES AND MULTI-PURPOSE AREA
5710 GENERAL HAIG STREET
NEW ORLEANS, LOUISIANA 70124**

**JOSEPH F. SCHNEIDER JR., AIA
ARCHITECT**
LA #4206 MS #3020 TX #24294 FL #AR95908
105 EVANGELINE DRIVE, SLIDELL, LOUISIANA 70460
(985) 847-0714
jfs@architect.com

**DRAWN
H. SCHNEIDER
CHECKED
J. SCHNEIDER**
DATE
00/00/2020
SCALE
AS NOTED
JOB NO.
SHEET
A-
OF SHEETS

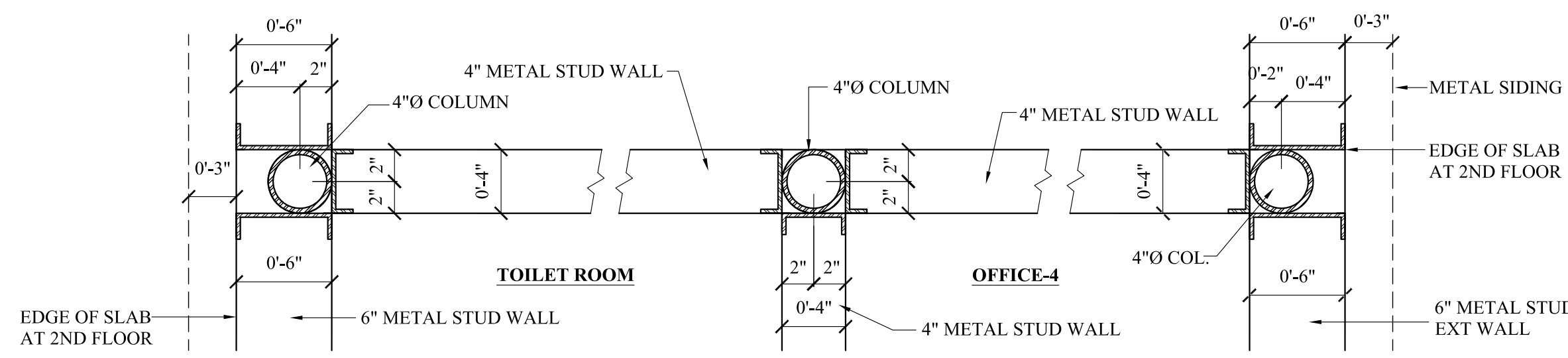

DETAIL- 4" COLUMN
SCALE: 1/12"=1'-0"

DETAIL- 4" COLUMN
SCALE: 1/12"=1'-0"

DETAIL- 4" COLUMN
SCALE: 1/12"=1'-0"

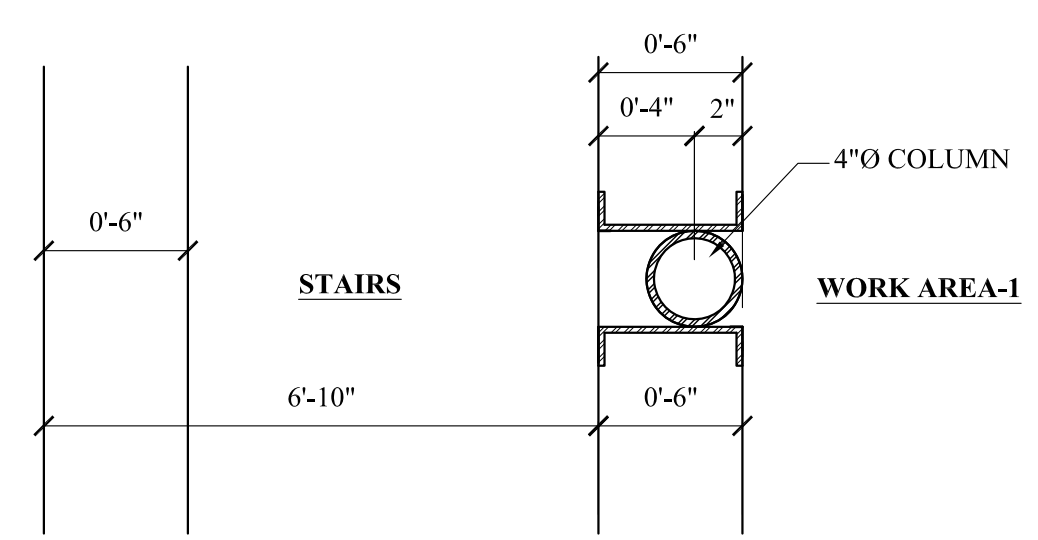

DETAIL- 4" COLUMN
SCALE: 1/12"=1'-0"

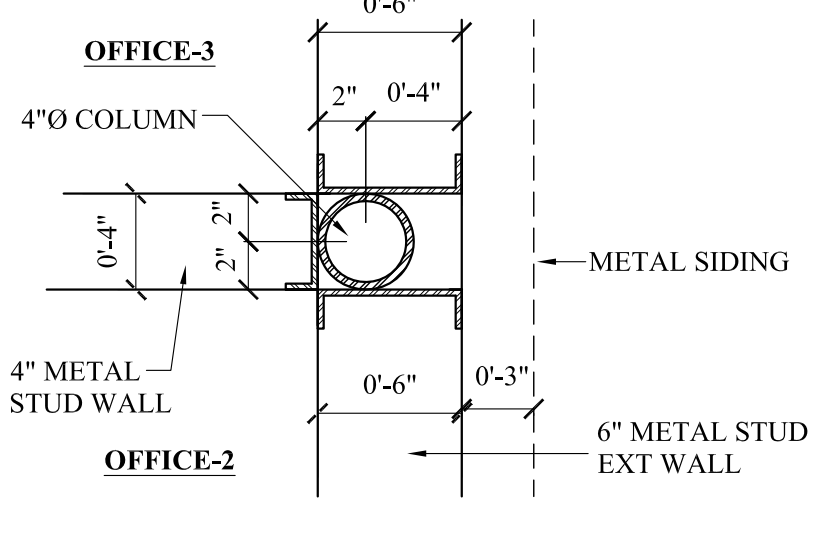

DETAIL- 4" COLUMN
SCALE: 1/12"=1'-0"

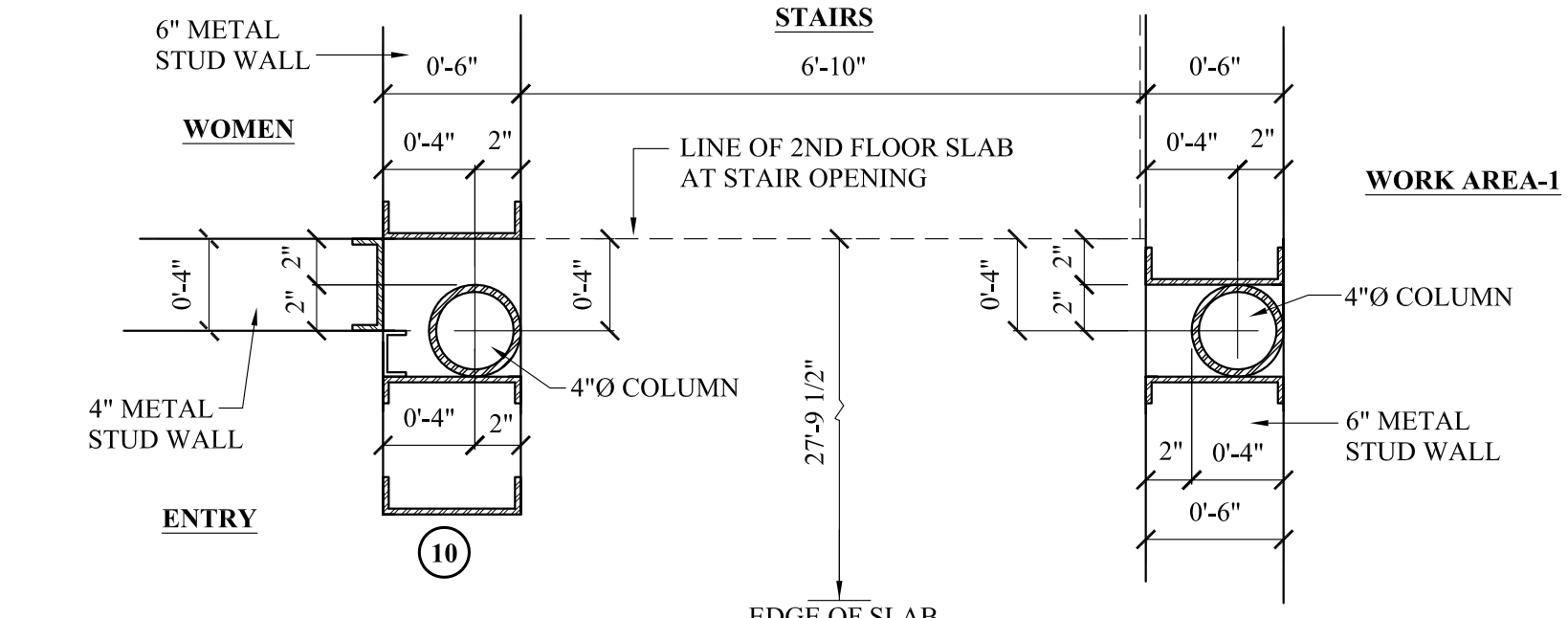

DETAIL- 4" COLUMN
SCALE: 1/12"=1'-0"

DETAIL- 4" COLUMN
SCALE: 1/12"=1'-0"

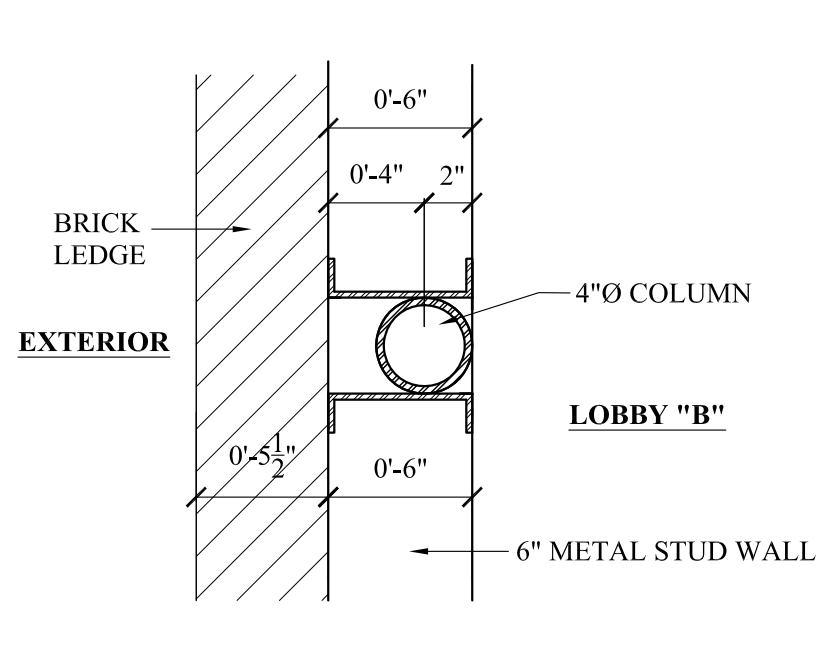

DETAIL- 4" COLUMN
SCALE: 1/12"=1'-0"

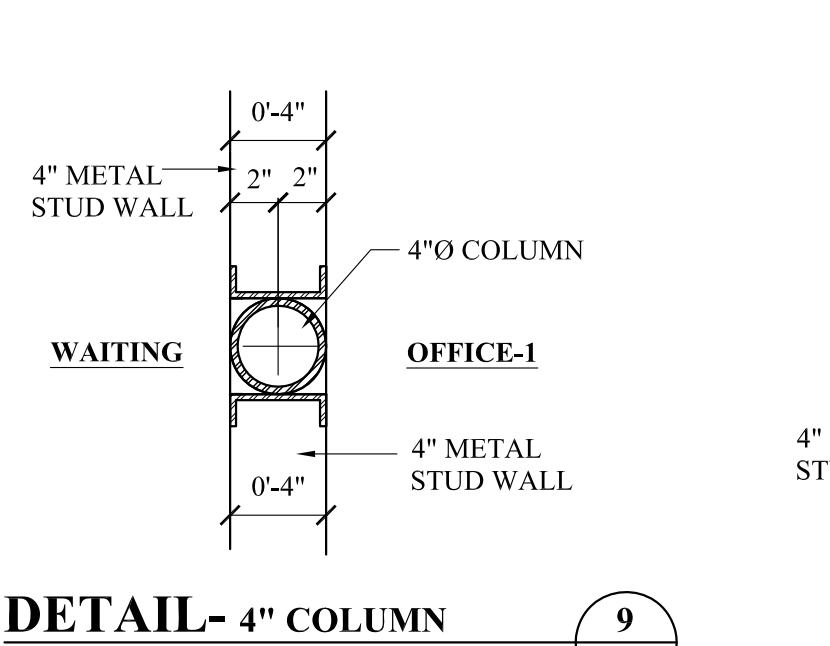

DETAIL- 4" COLUMN
SCALE: 1/12"=1'-0"

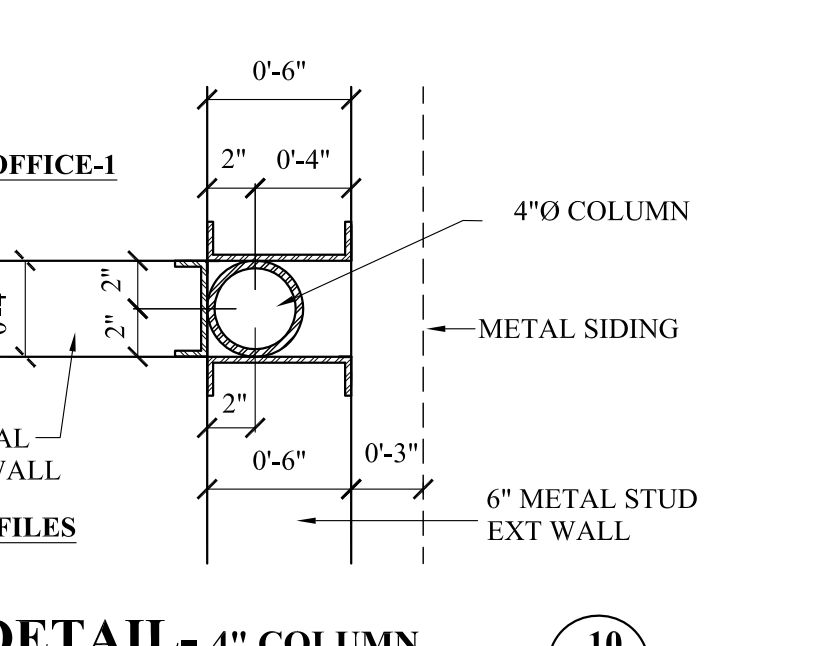

DETAIL- 4" COLUMN
SCALE: 1/12"=1'-0"

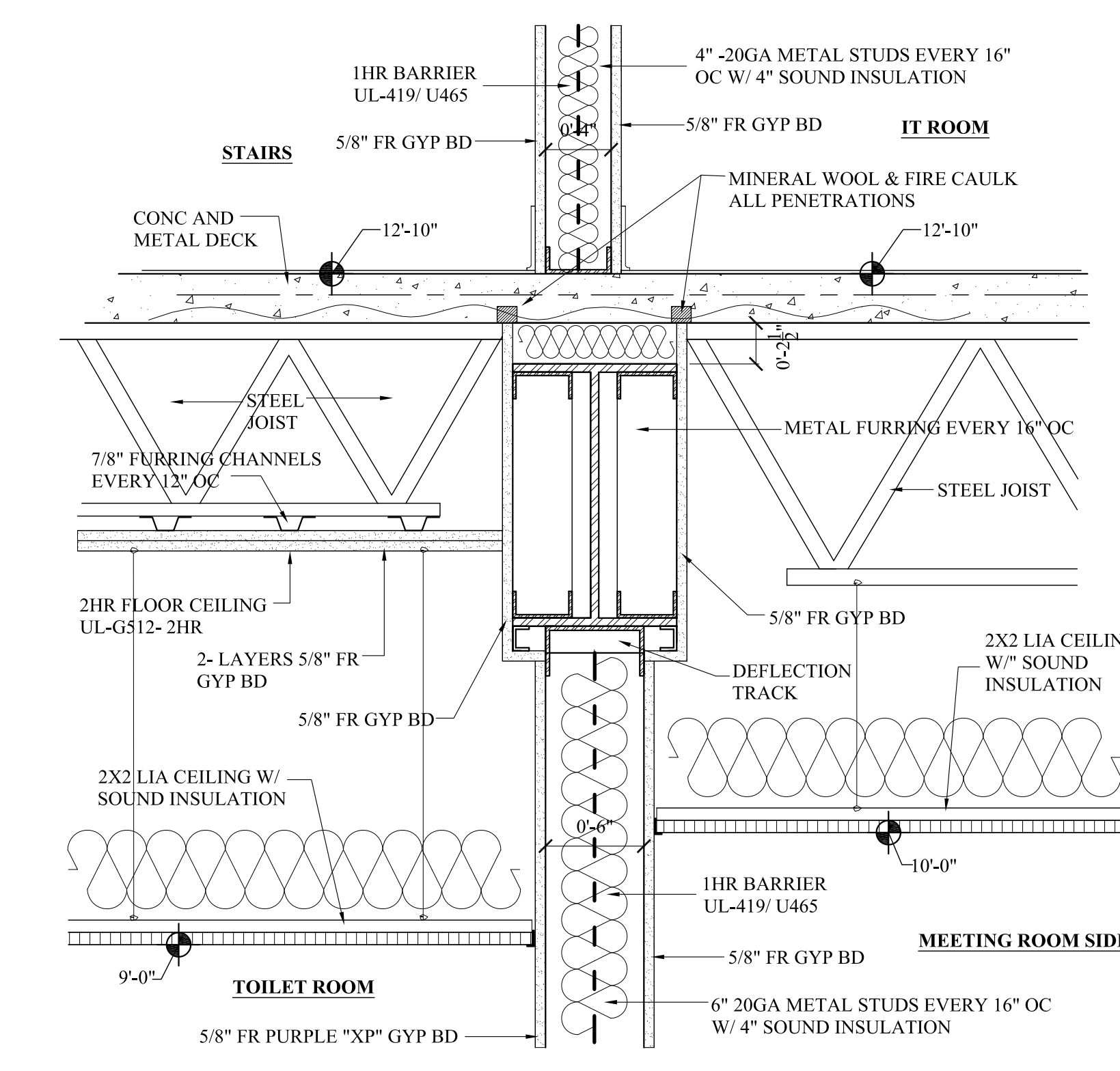

DETAIL
SCALE: 1/12"=1'-0"

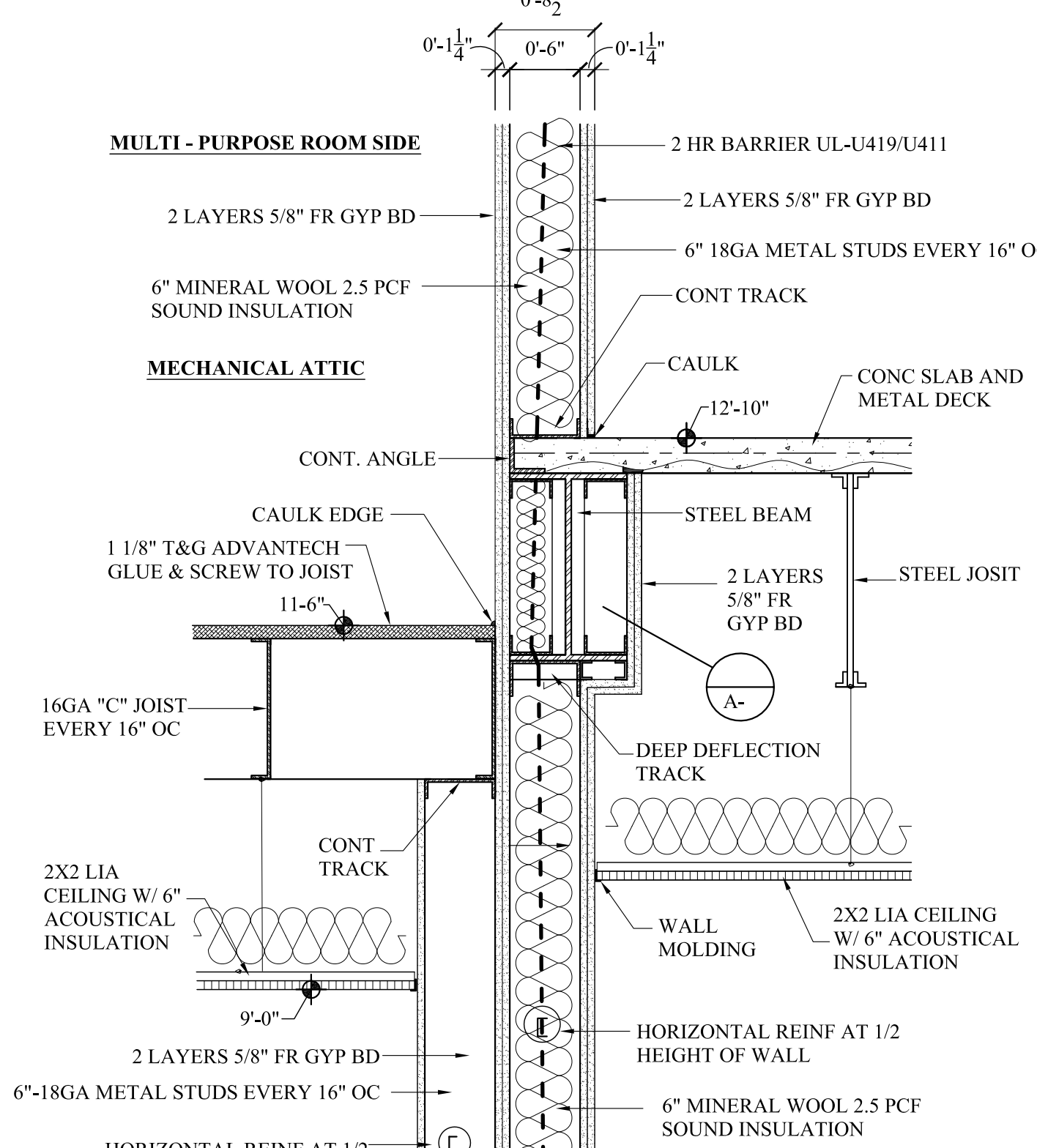

DETAIL
SCALE: 1/12"=1'-0"

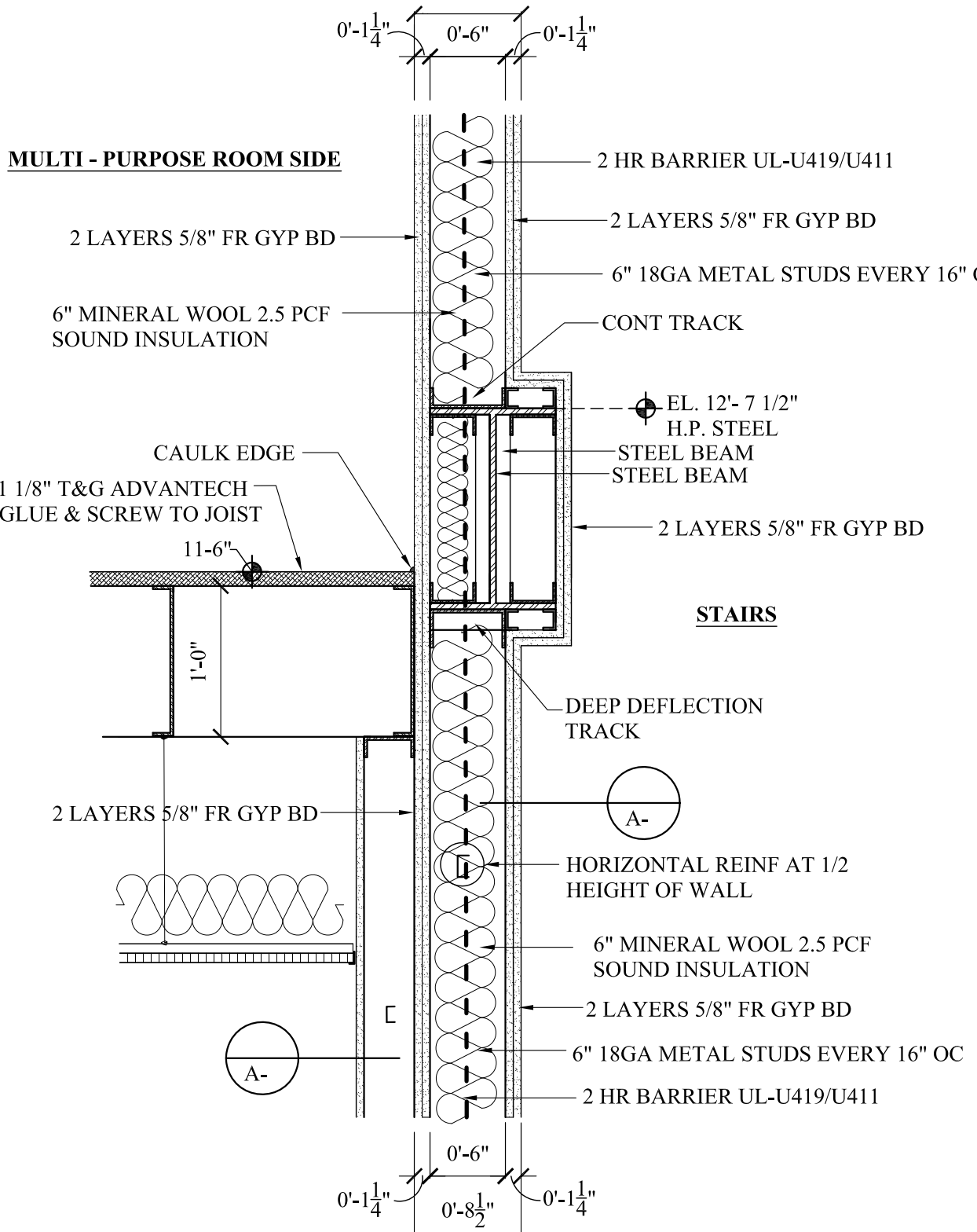

DETAIL
SCALE: 1/12"=1'-0"

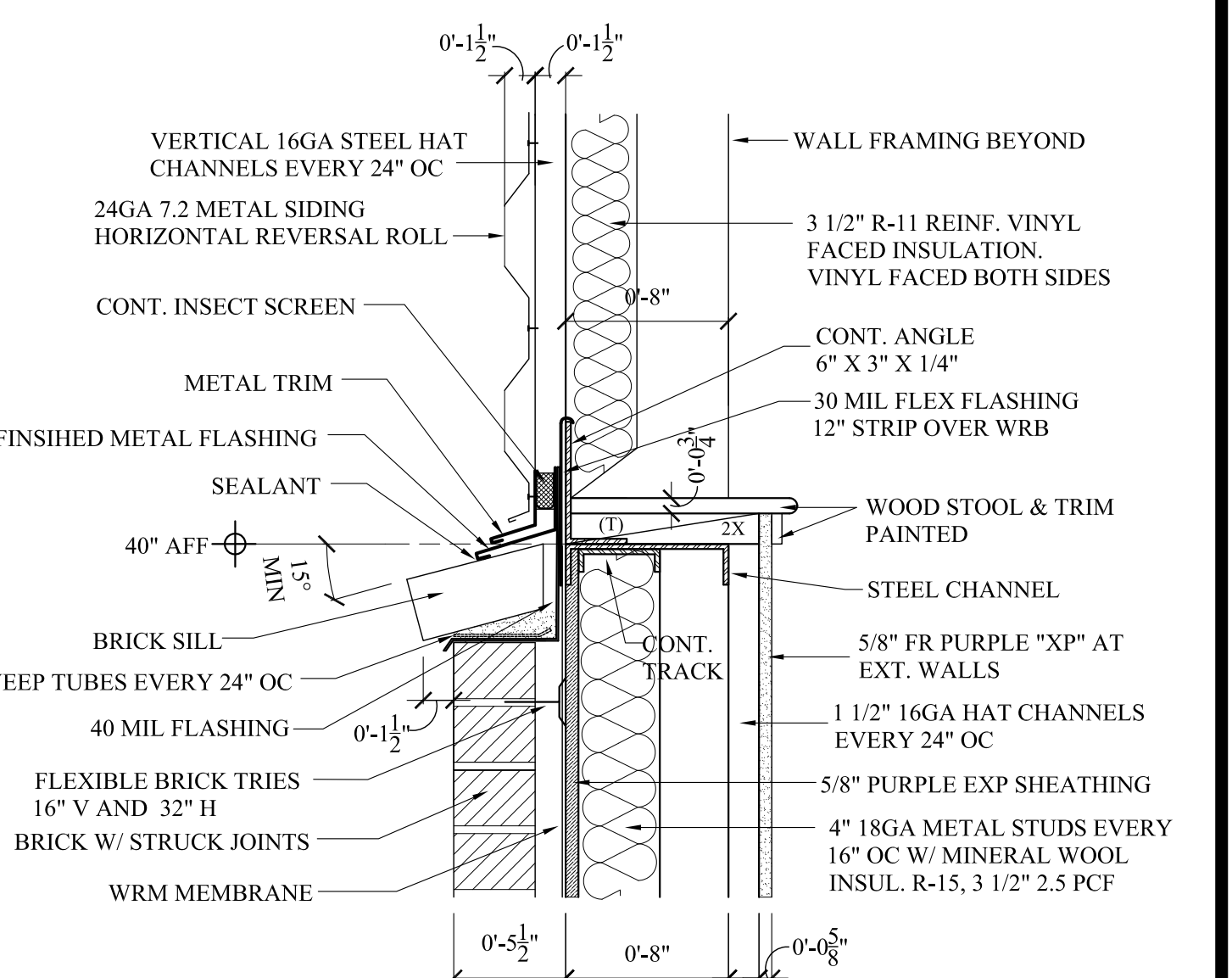

DETAIL
SCALE: 1/12"=1'-0"

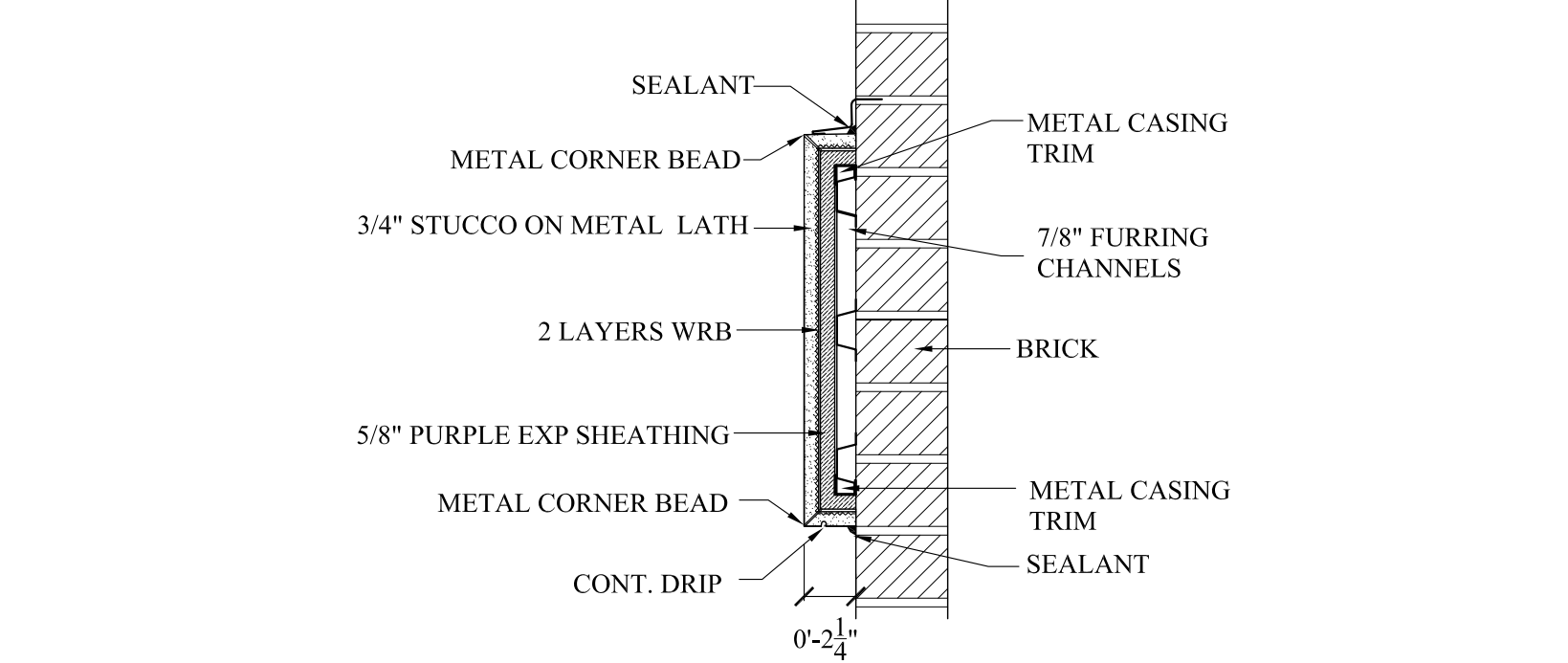

DETAIL
SCALE: 1/12"=1'-0"

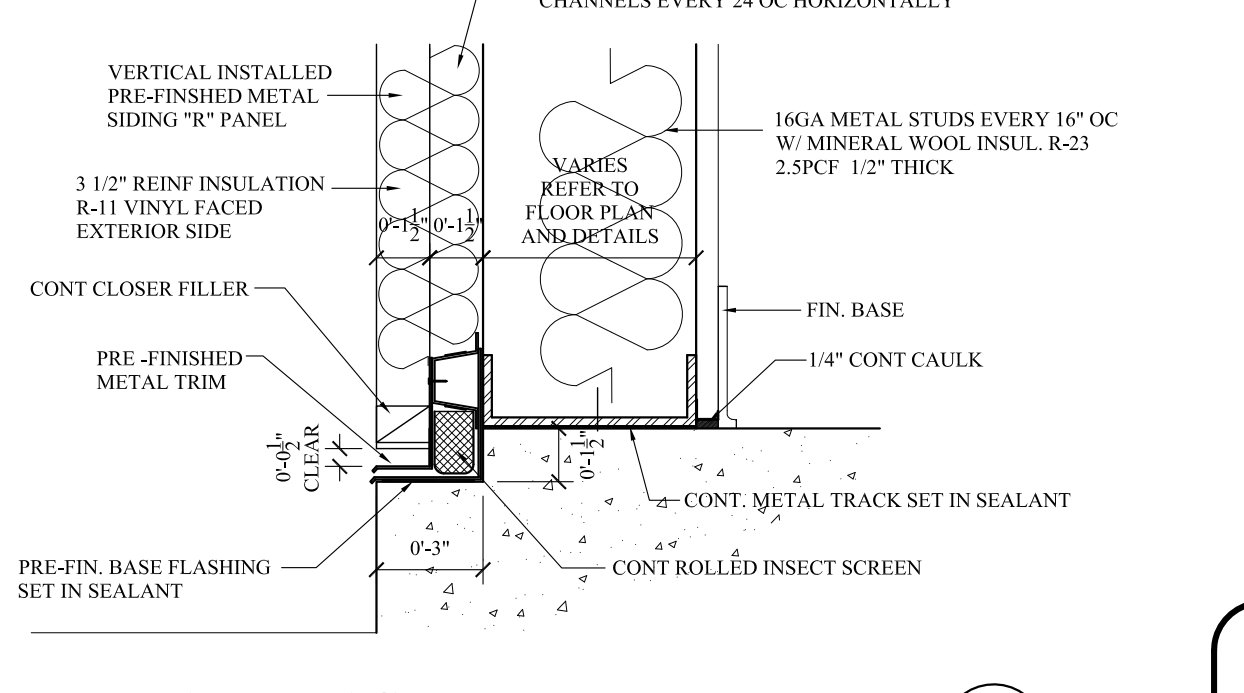

DETAIL- BASE
SCALE: 1/12"=1'-0"

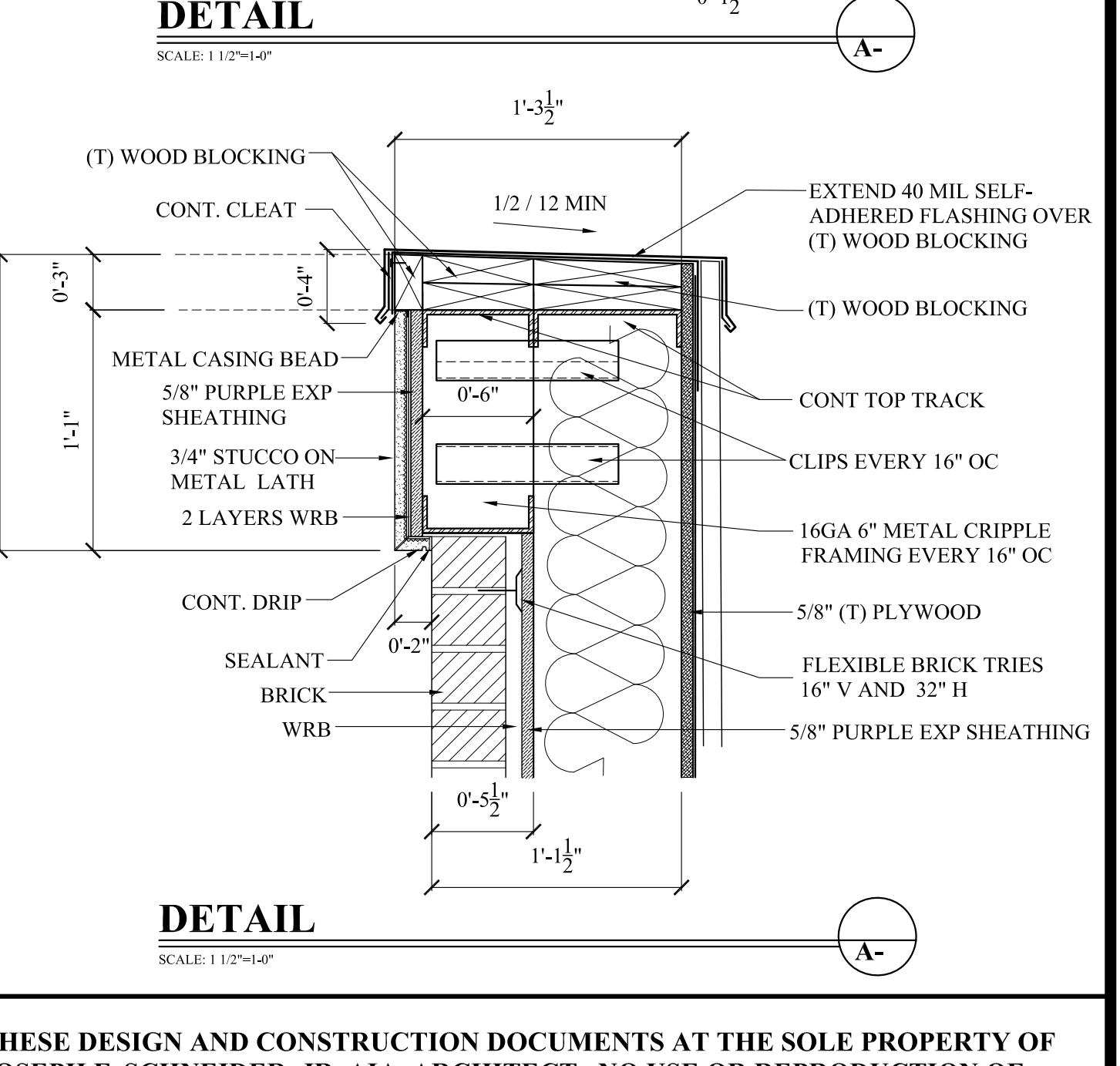

DETAIL
SCALE: 1/12"=1'-0"

THESE DESIGN AND CONSTRUCTION DOCUMENTS AT THE SOLE PROPERTY OF JOSEPH F. SCHNEIDER, JR. AIA, ARCHITECT. NO USE OR REPRODUCTION OF THESE DOCUMENTS OR PARTIAL USE OR PARTIAL REPRODUCTION IS ALLOWED. NO USE OF THESE DRAWINGS WITHOUT THE WRITTEN EXPRESSED PERMISSION OF JOSEPH F. SCHNEIDER, JR. ARCHITECT IS ALLOWED.

REVISIONS	BY

**NEW FACILITY FOR NEW ORLEANS
FIRE FIGHTERS ASSOCIATION - IAFF 632
GENERAL OFFICES AND MULTI-PURPOSE AREA
5710 GENERAL HAIG STREET
NEW ORLEANS, LOUISIANA 70124**

**JOSEPH F. SCHNEIDER JR., AIA
ARCHITECT**
L.A. #4206 MS #3020 TX #24294 FL #AR95908
105 EVANGELINE DRIVE, SLIDELL, LOUISIANA 70460
(985) 847-0714 jfsarchitect@charter.net

**DRAWN
H. SCHNEIDER
CHECKED
J. SCHNEIDER**
DATE
00/00/2020
SCALE
AS NOTED
JOB NO.
SHEET
A-
OF SHEETS

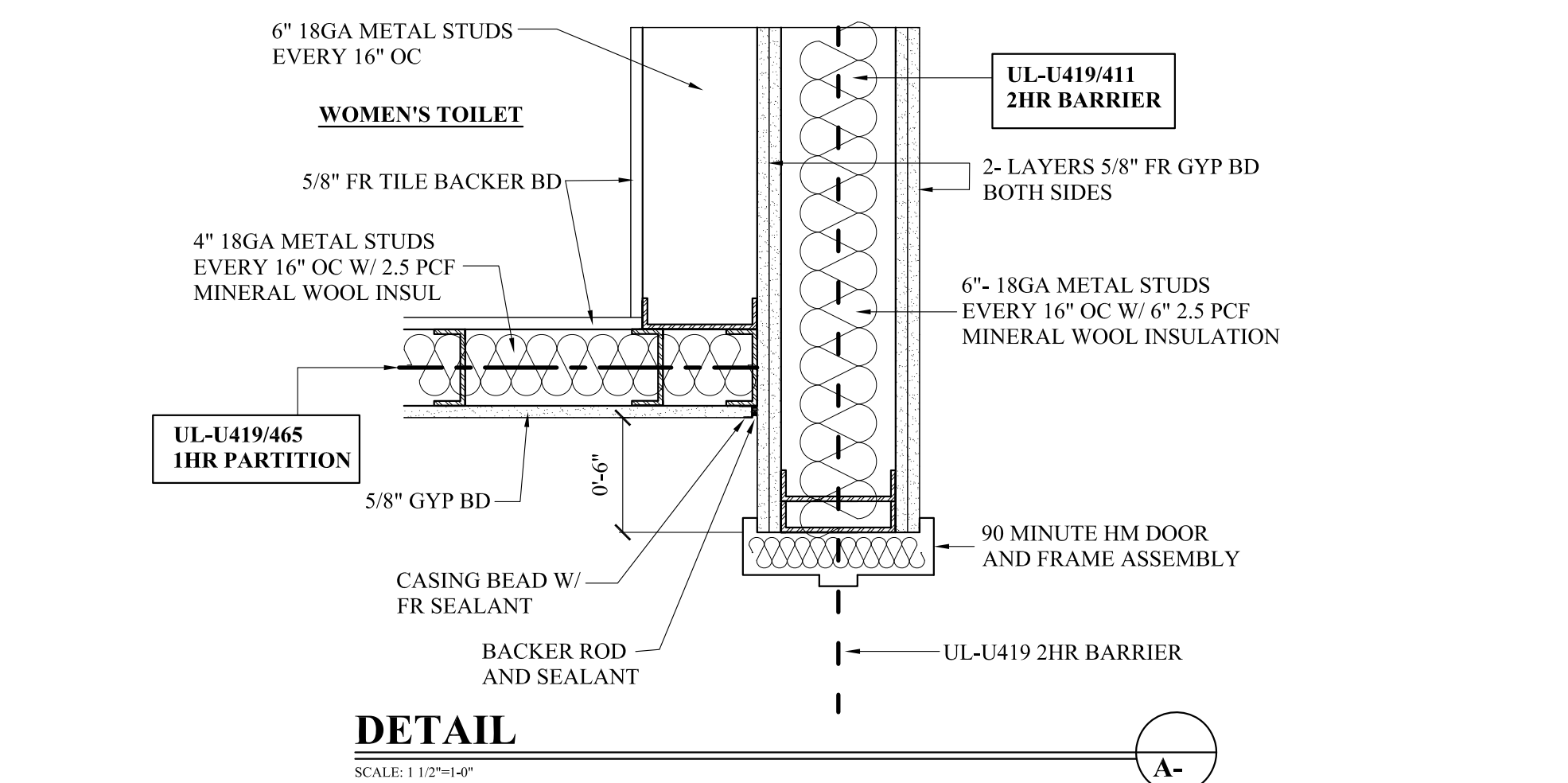

DETAIL
SCALE: 1/2"=1'-0"

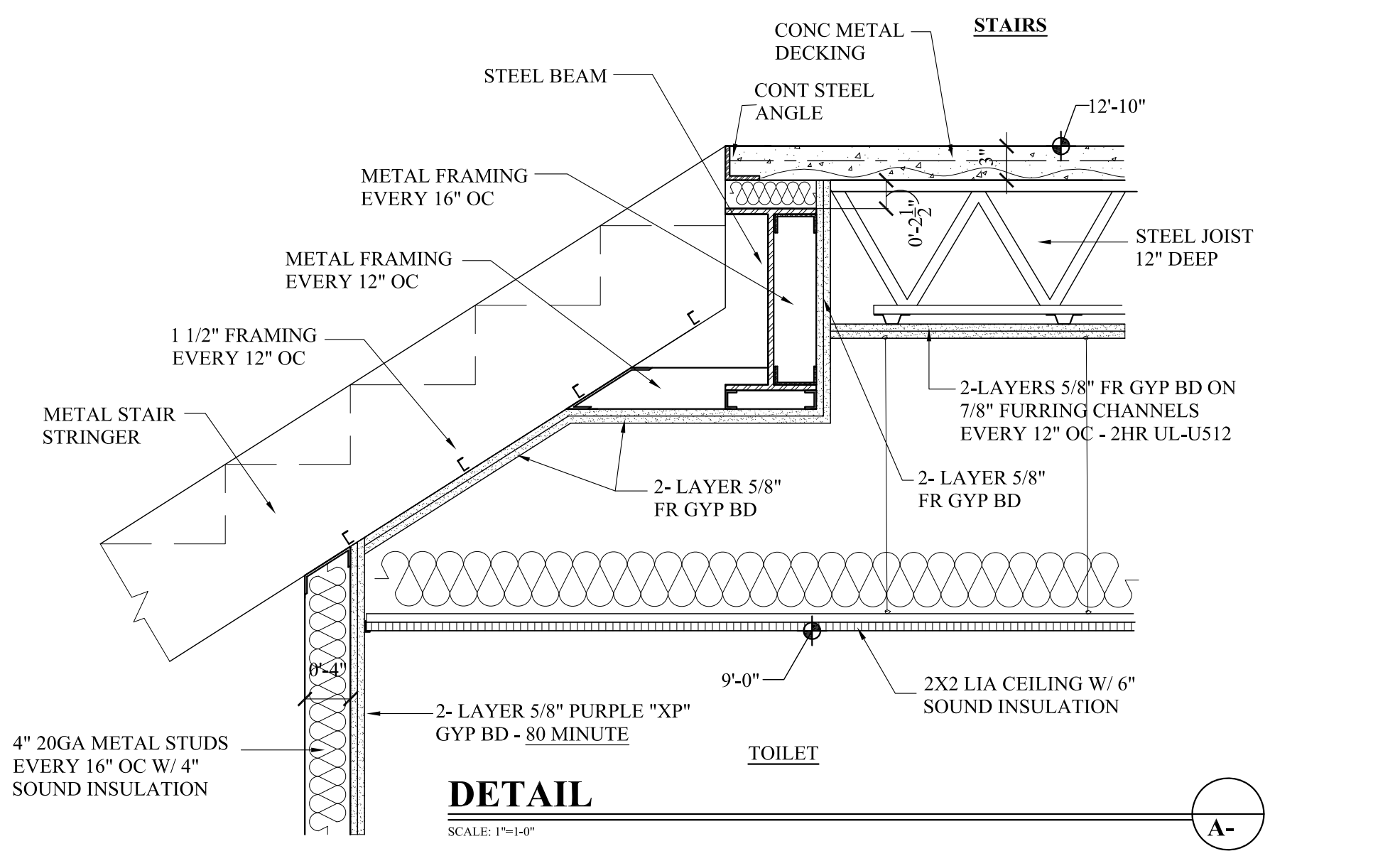

DETAIL
SCALE: 1/4"=1'-0"

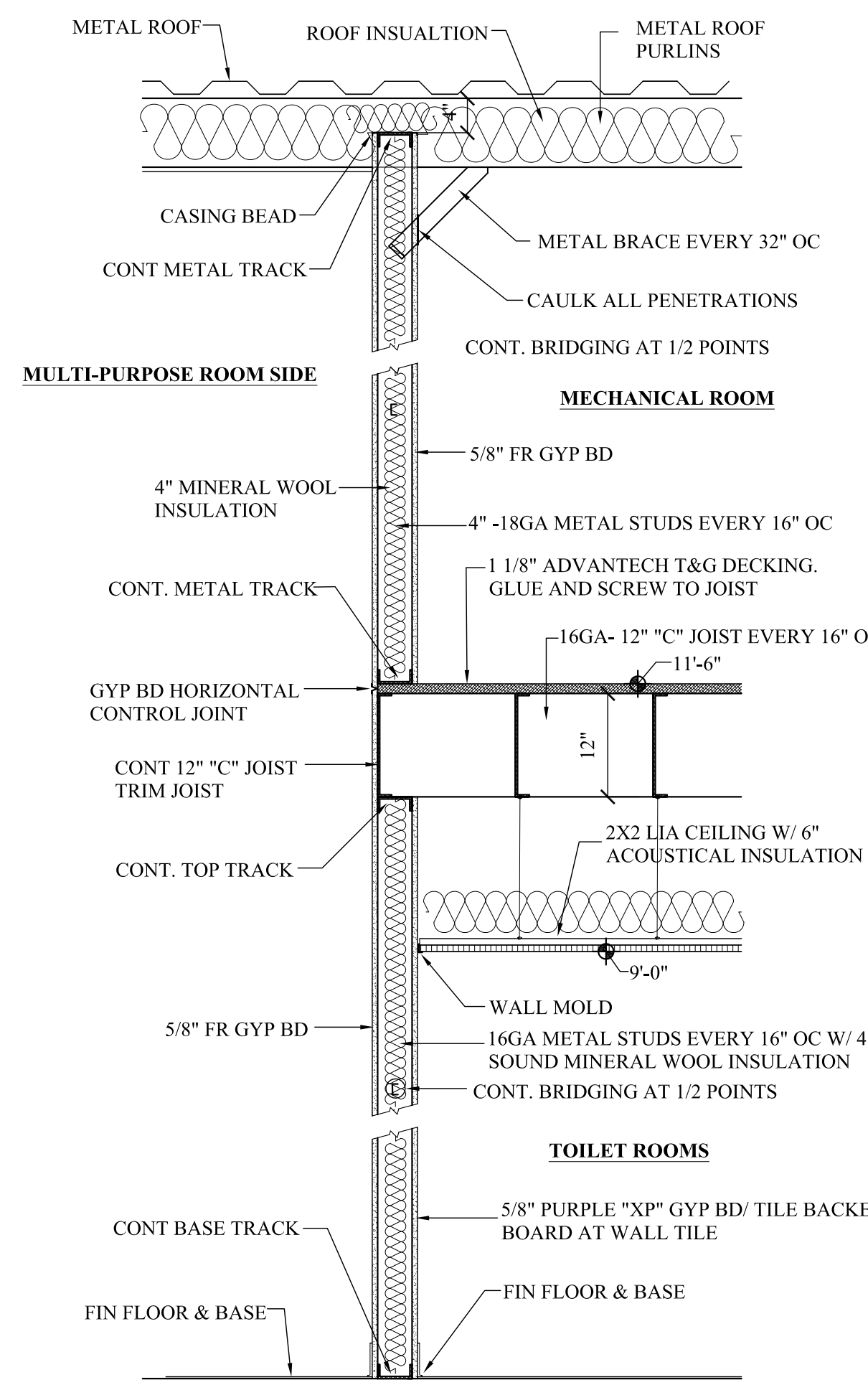

DETAIL
SCALE: 3/4"=1'-0"

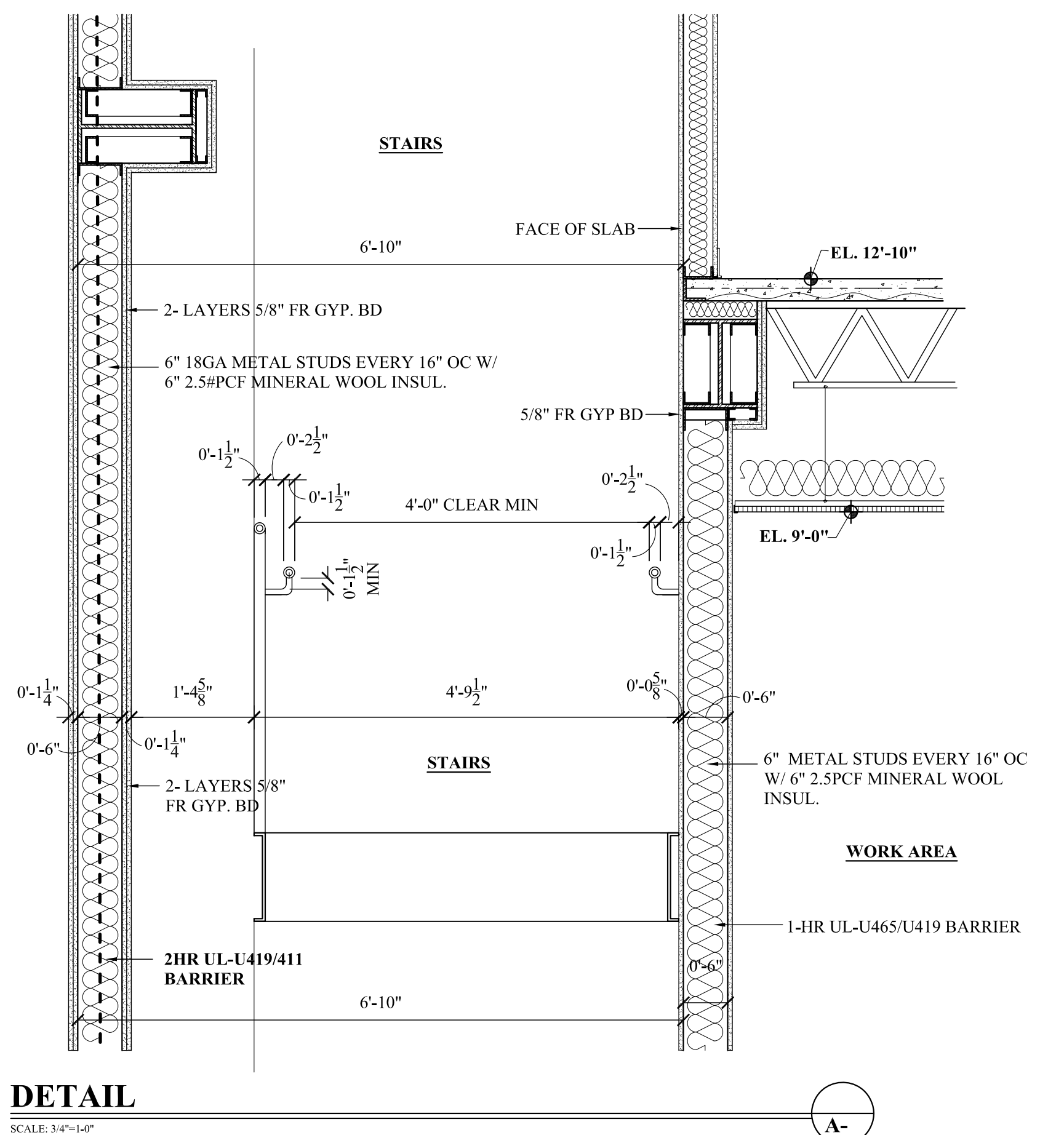

DETAIL
SCALE: 3/4"=1'-0"

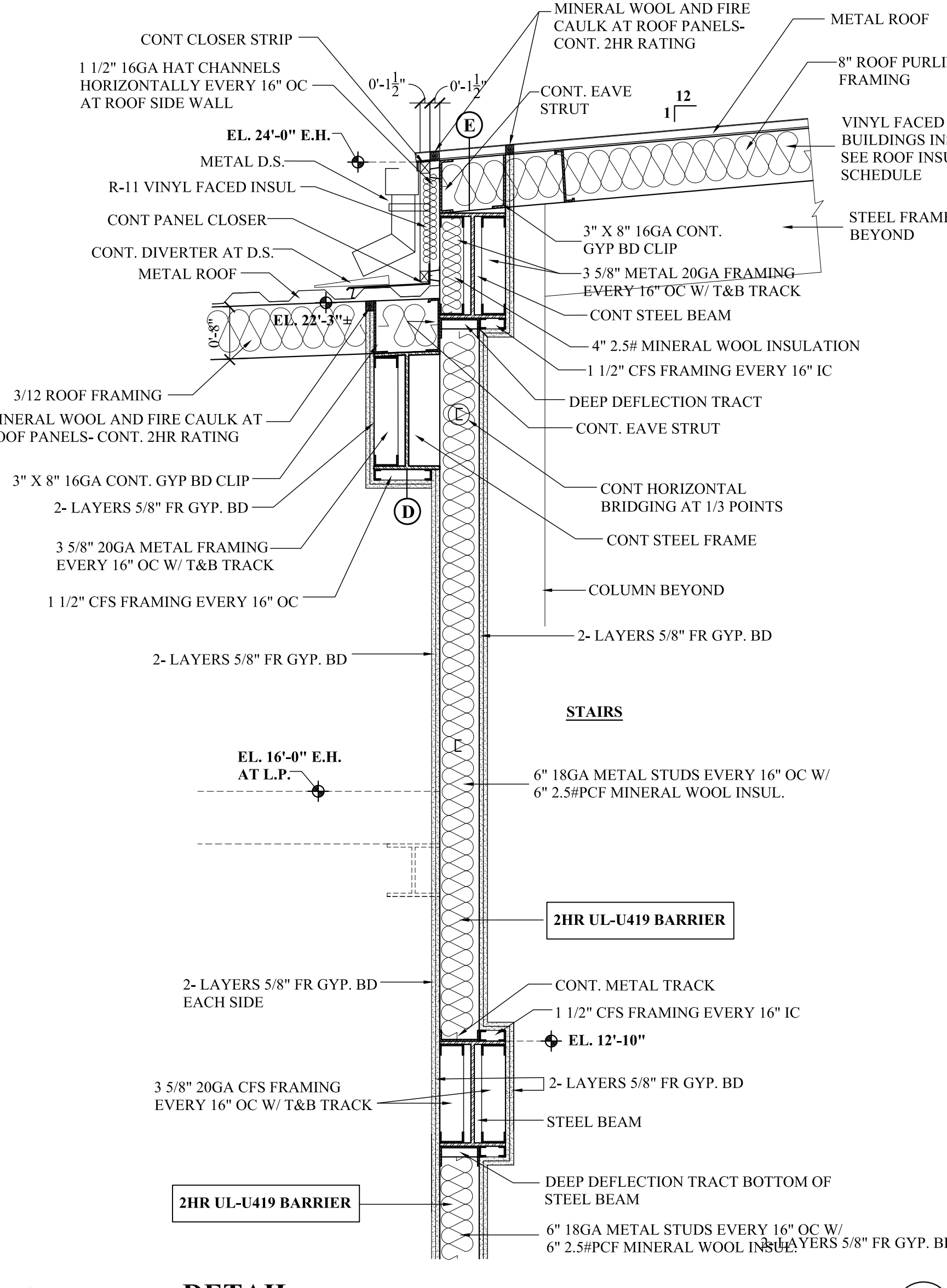

DETAIL
SCALE: 3/4"=1'-0"

INTERIOR STAIR NOTES:

1. IN LIEU OF 1 1/2" X 1 1/2" SQUARE TUBE TOP GUARD RAIL, POST, AND BOTTOM RAIL A 1 1/2"Ø ROUND RAIL MAY BE SUBSTITUTED.
2. ALL EXPOSED STEEL RAILING, PLATFORMS, STRINGERS, TREADS, RISERS (NOT COVERED BY RUBBER FINISHES), SHALL BE FIELD PRIMED AND PAINTED. INCLUDES UNDERSIDE OF STEEL STAIR FRAMING.

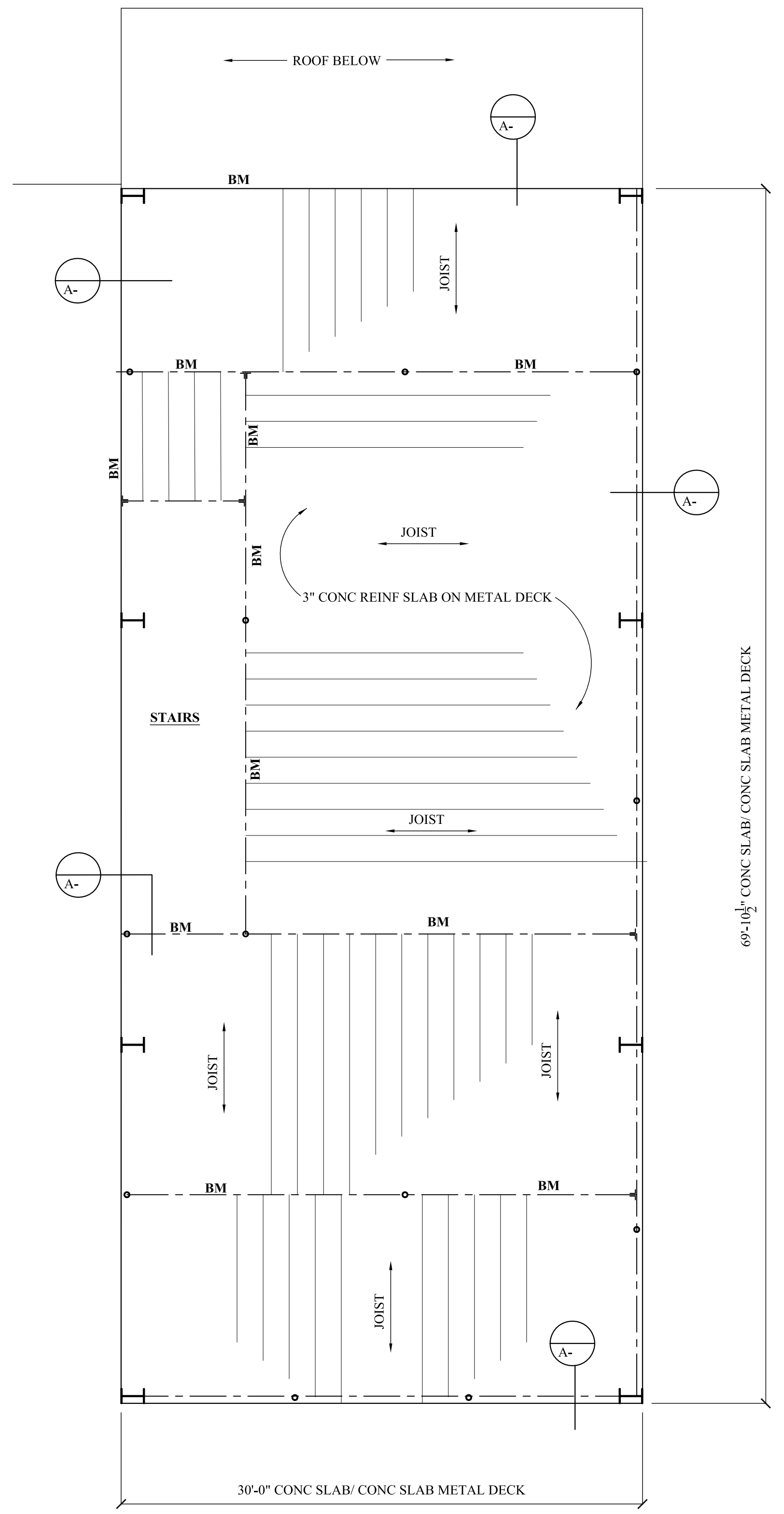

FLOOR FRAMING-

SCALE: 3/16" = 1'-0"

THESE DESIGN AND CONSTRUCTION DOCUMENTS AT THE SOLE PROPERTY OF JOSEPH F. SCHNEIDER, JR. AIA, ARCHITECT. NO USE OR REPRODUCTION OF THESE DOCUMENTS OR PARTIAL USE OR PARTIAL REPRODUCTION IS ALLOWED. NO USE OF THESE DRAWINGS WITHOUT THE WRITTEN EXPRESSED PERMISSION OF JOSEPH F. SCHNEIDER, JR. ARCHITECT IS ALLOWED.

REVISIONS	BY

**NEW FACILITY FOR NEW ORLEANS
FIRE FIGHTERS ASSOCIATION - IAFF 632
GENERAL OFFICES AND MULTI-PURPOSE AREA
5710 GENERAL HAIG STREET
NEW ORLEANS, LOUISIANA 70124**

**JOSEPH F. SCHNEIDER JR., AIA
ARCHITECT**
LA #4206 MS #3020 TX #24294 FL #AR059008
105 EVANGELINE DRIVE, SLIDELL, LOUISIANA 70460
(985) 847-0714 jfsarchitect@chartr.net

DRAWN H. SCHNEIDER
CHECKED J. SCHNEIDER
DATE 00/00/2020
SCALE AS NOTED
JOB NO.
SHEET A-
OF SHEETS

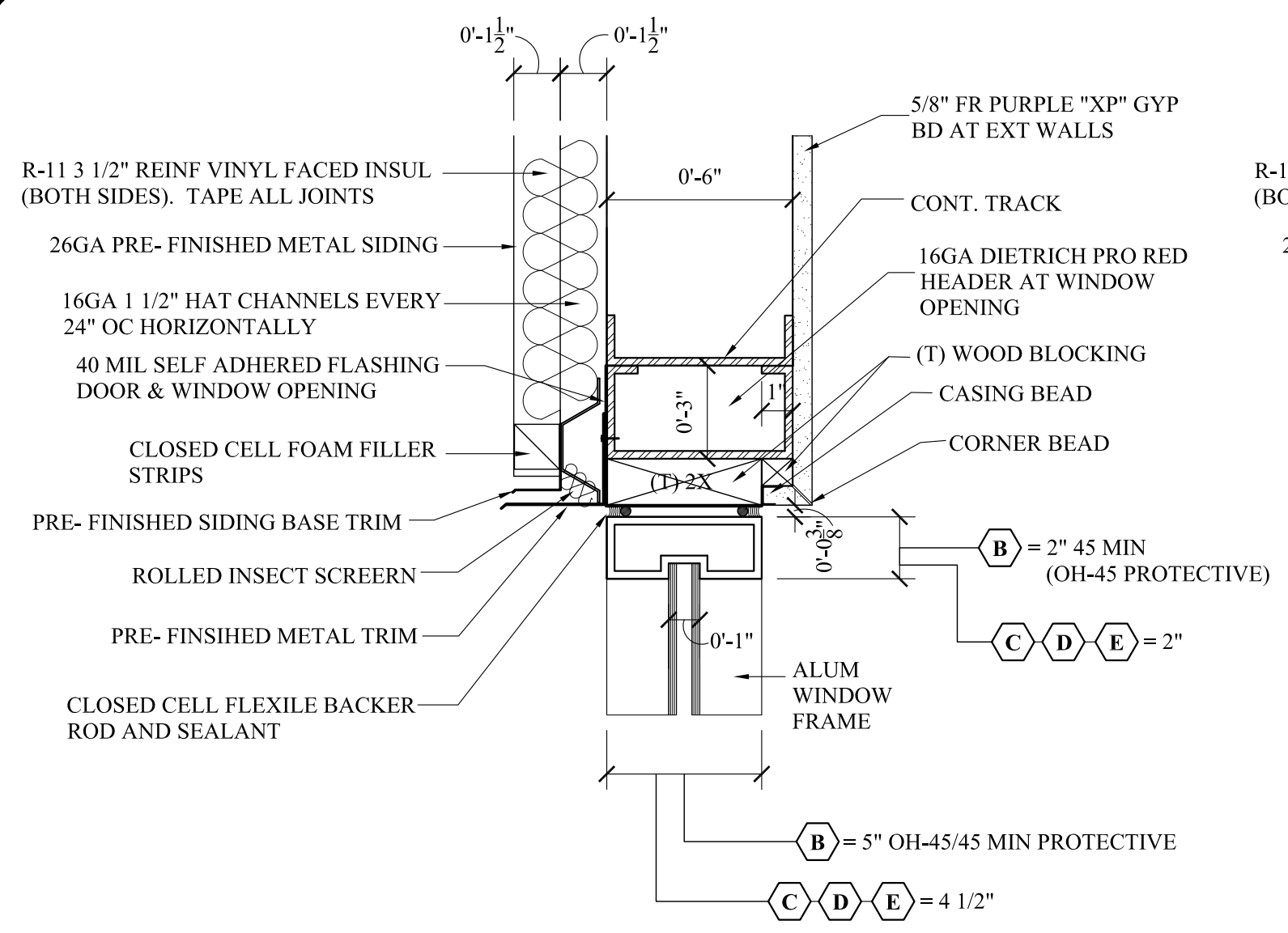

DETAIL- HEAD
NTS

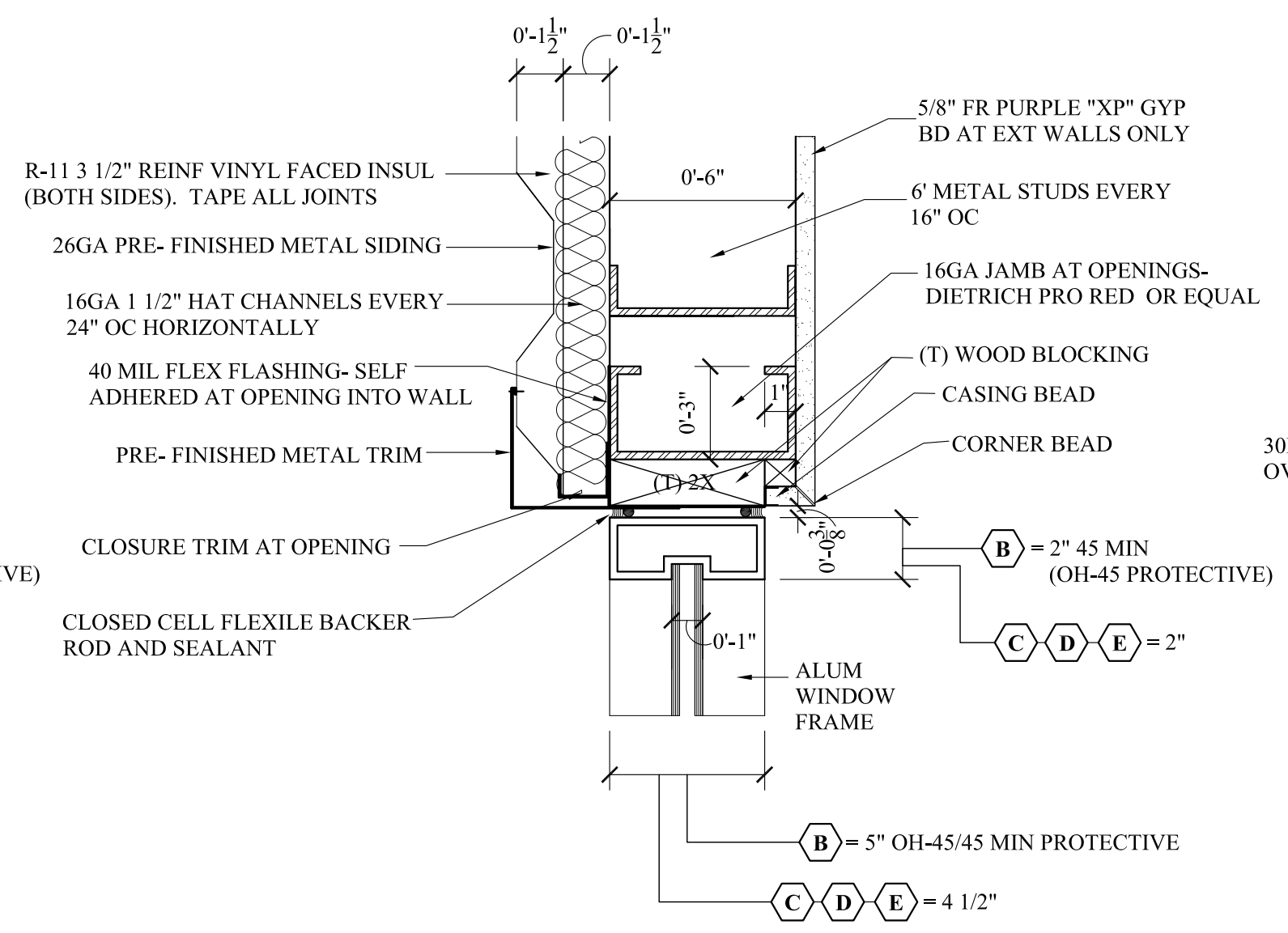

DETAIL- JAMB
NTS

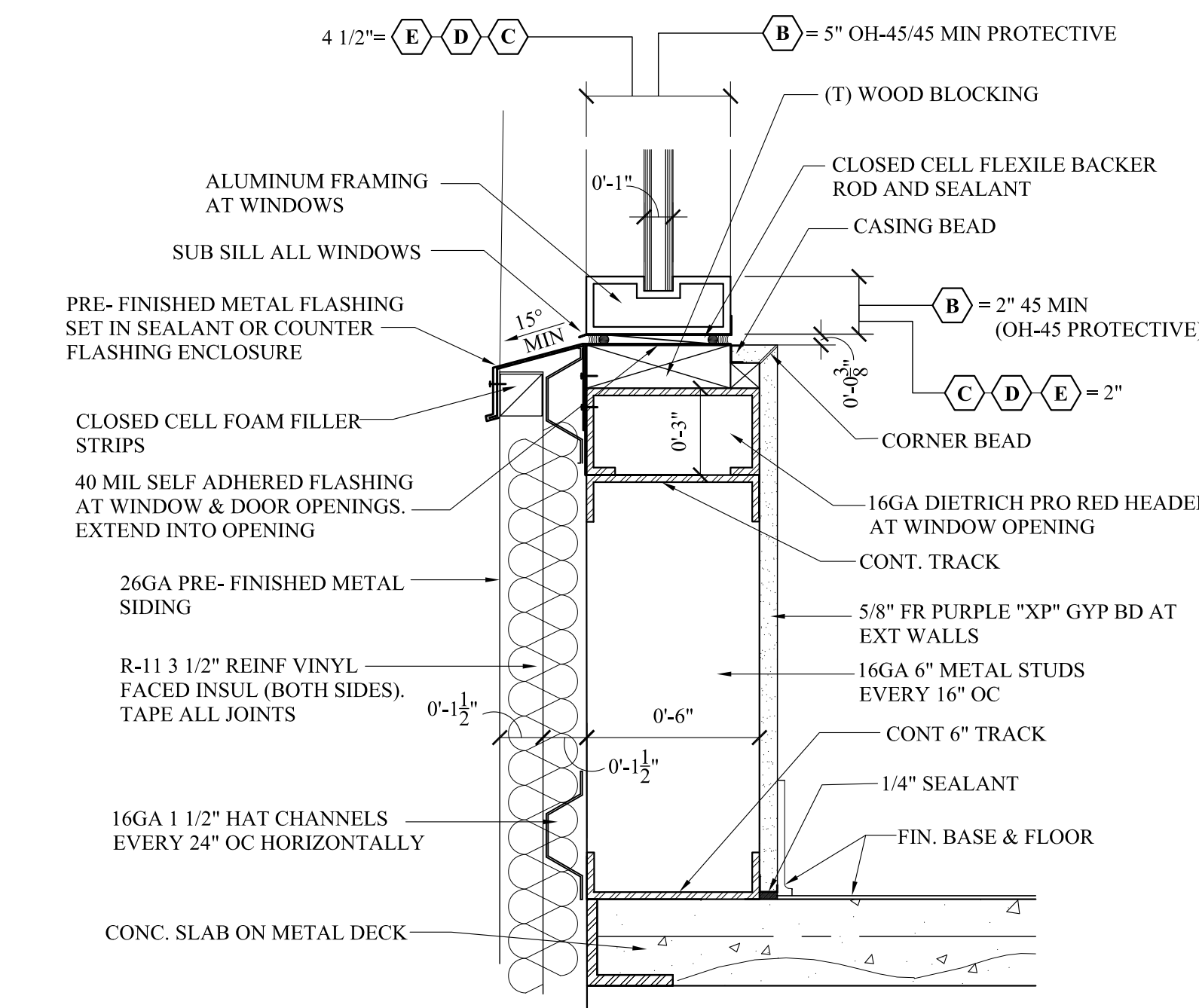

DETAIL- HEAD
NTS

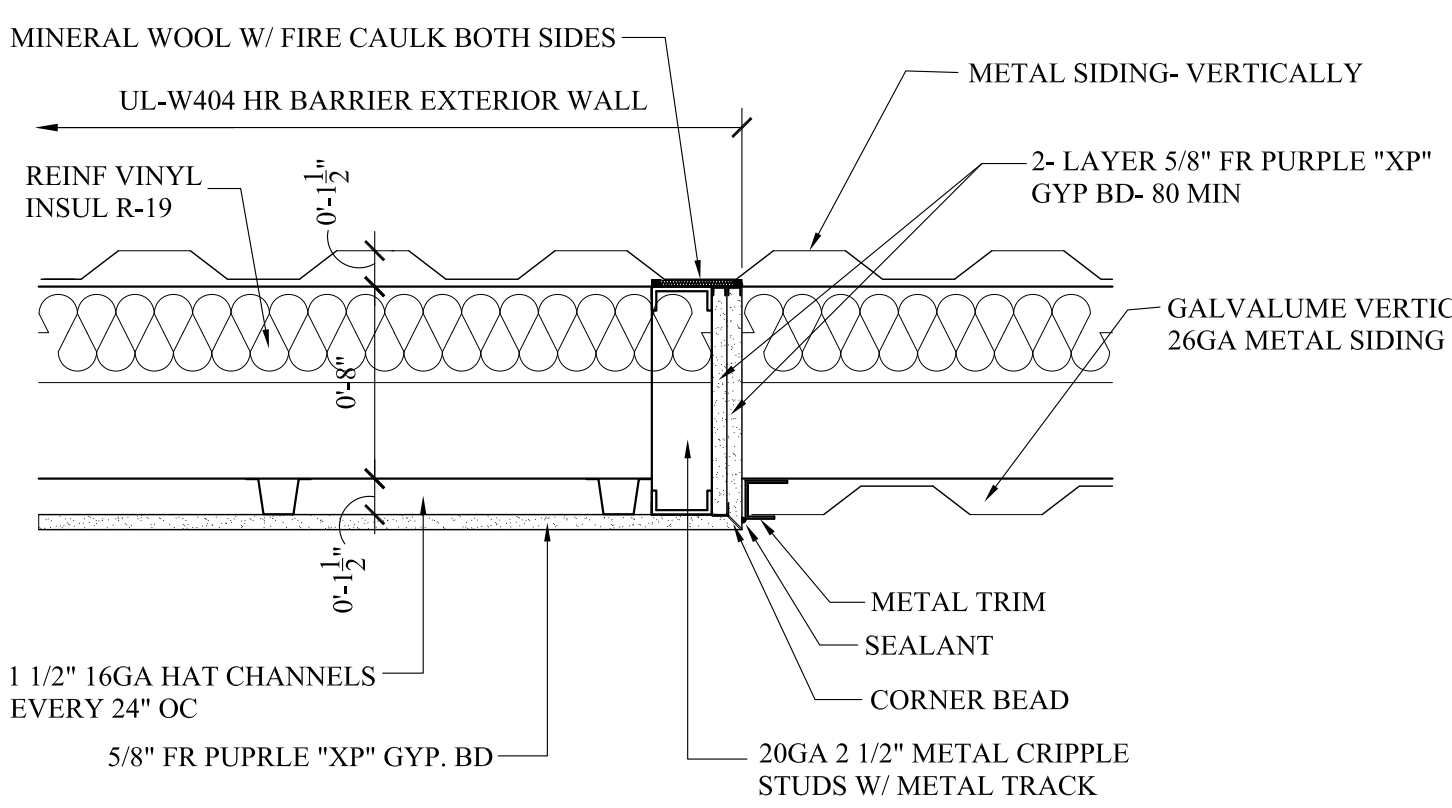

DETAIL
SCALE: 1 1/2"=1'-0"

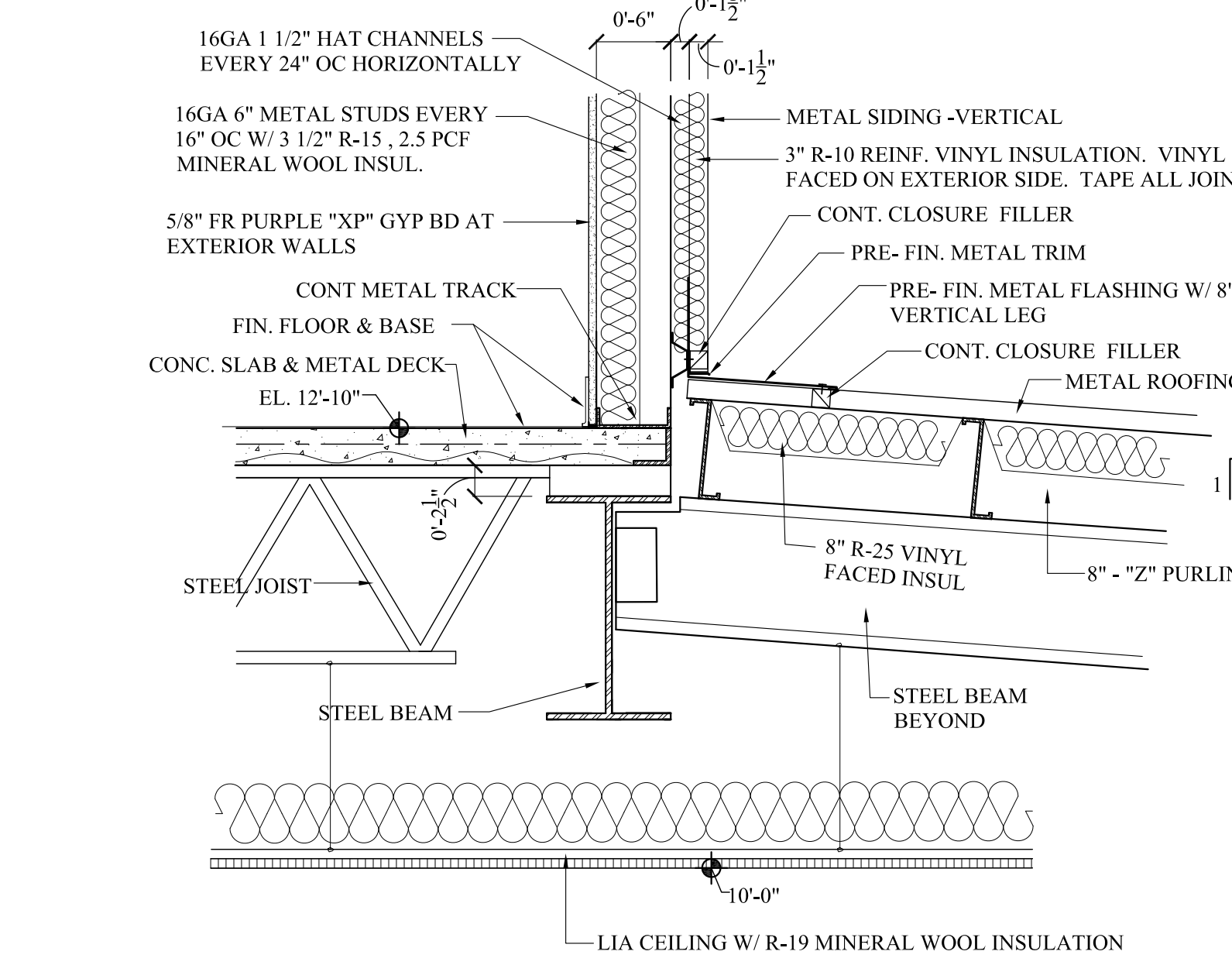

DETAIL
SCALE: 1"=1'-0"

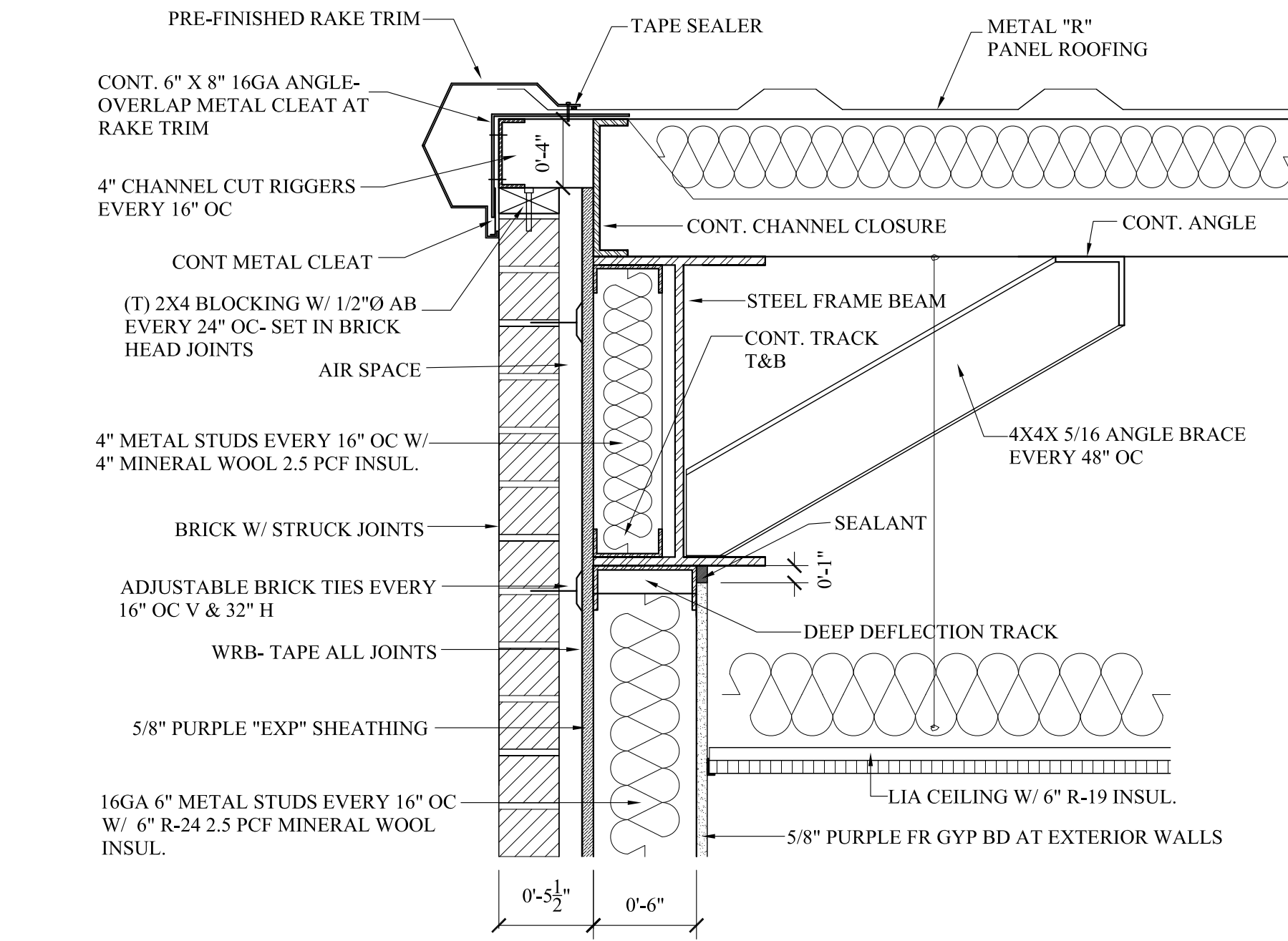

DETAIL
SCALE: 1 1/2"=1'-0"

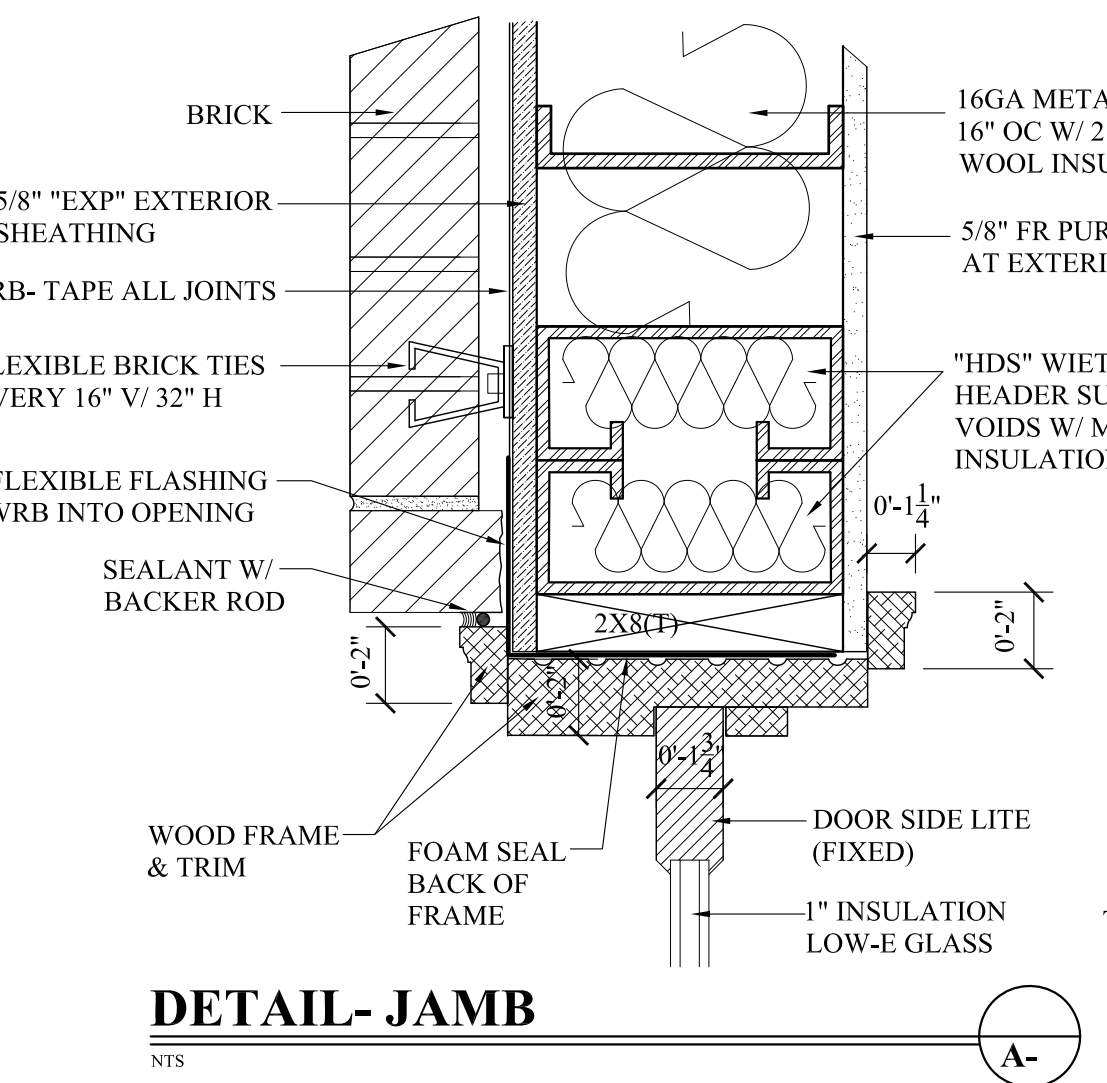

DETAIL- JAMB
NTS

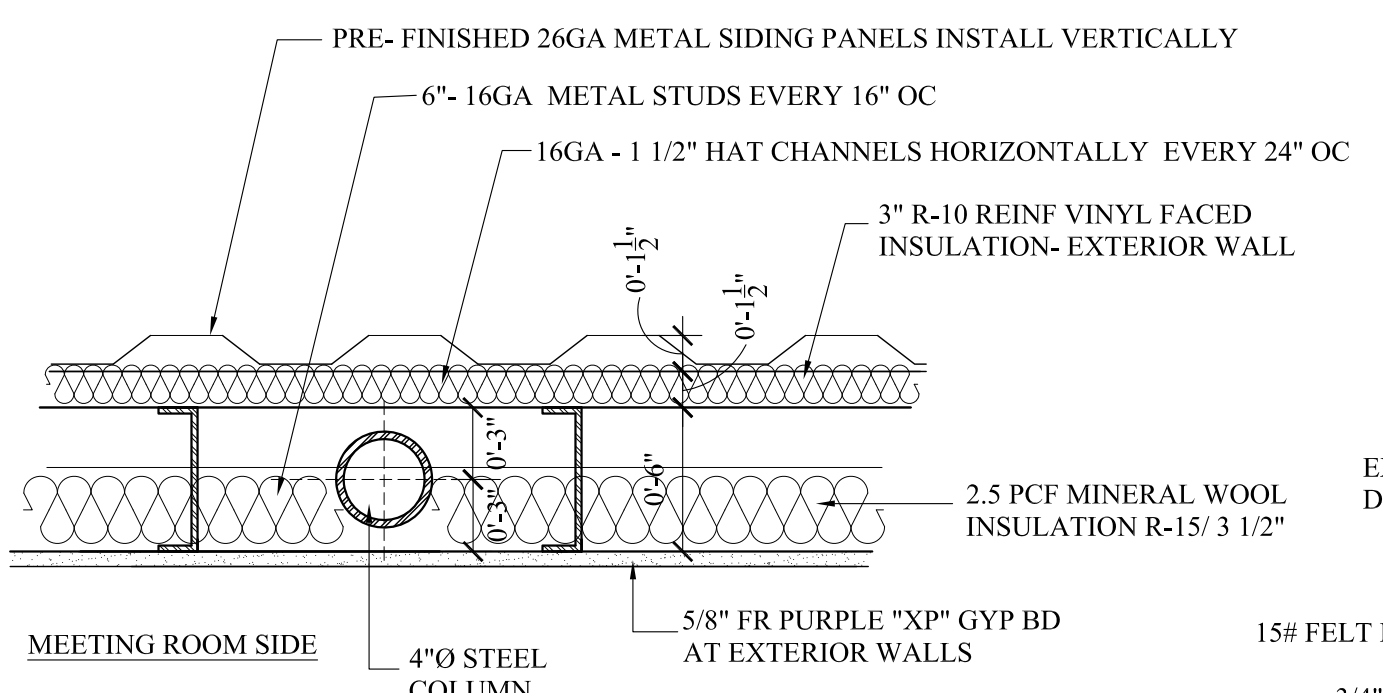

DETAIL
SCALE: 1 1/2"=1'-0"

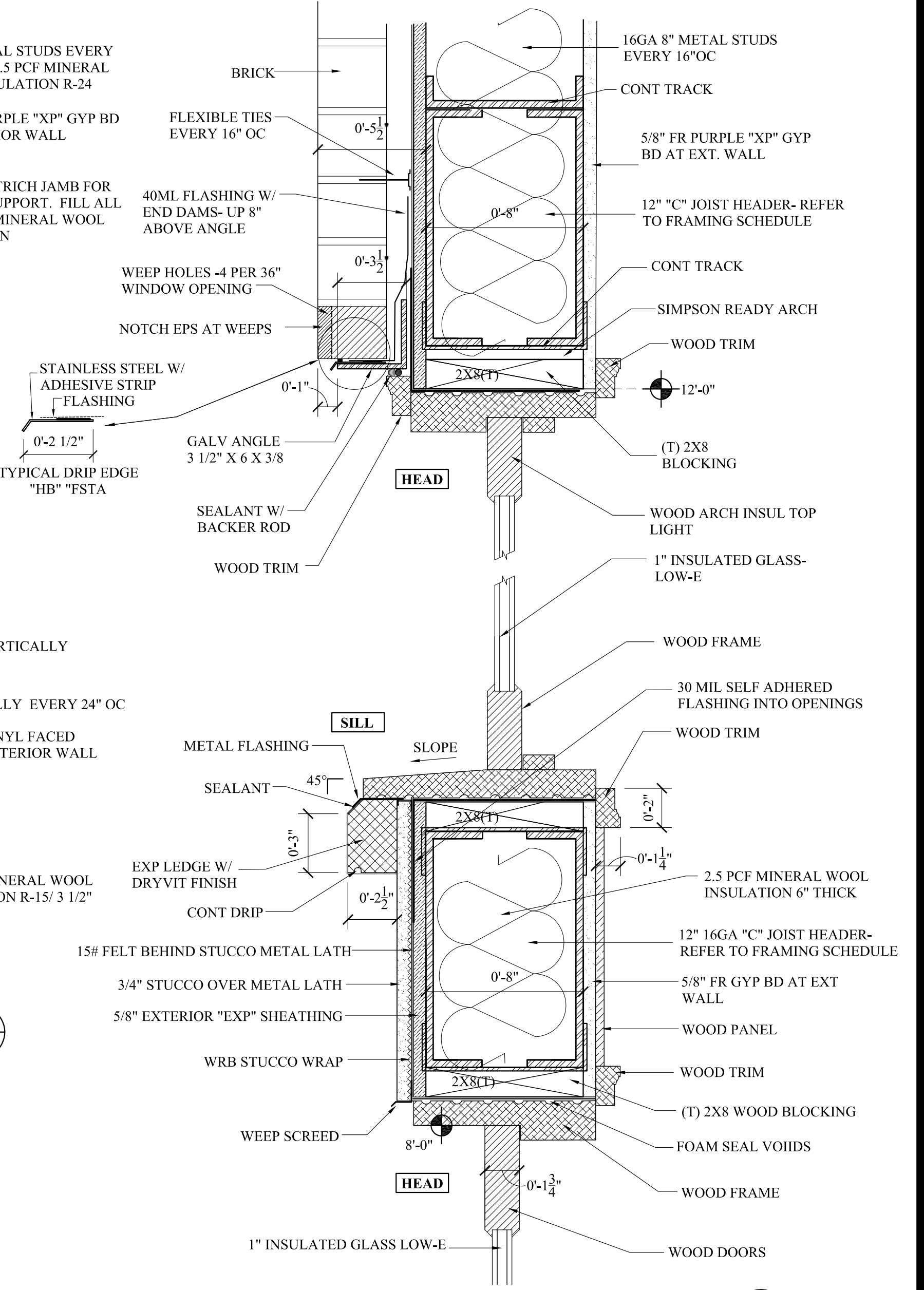

DETAIL-
NTS

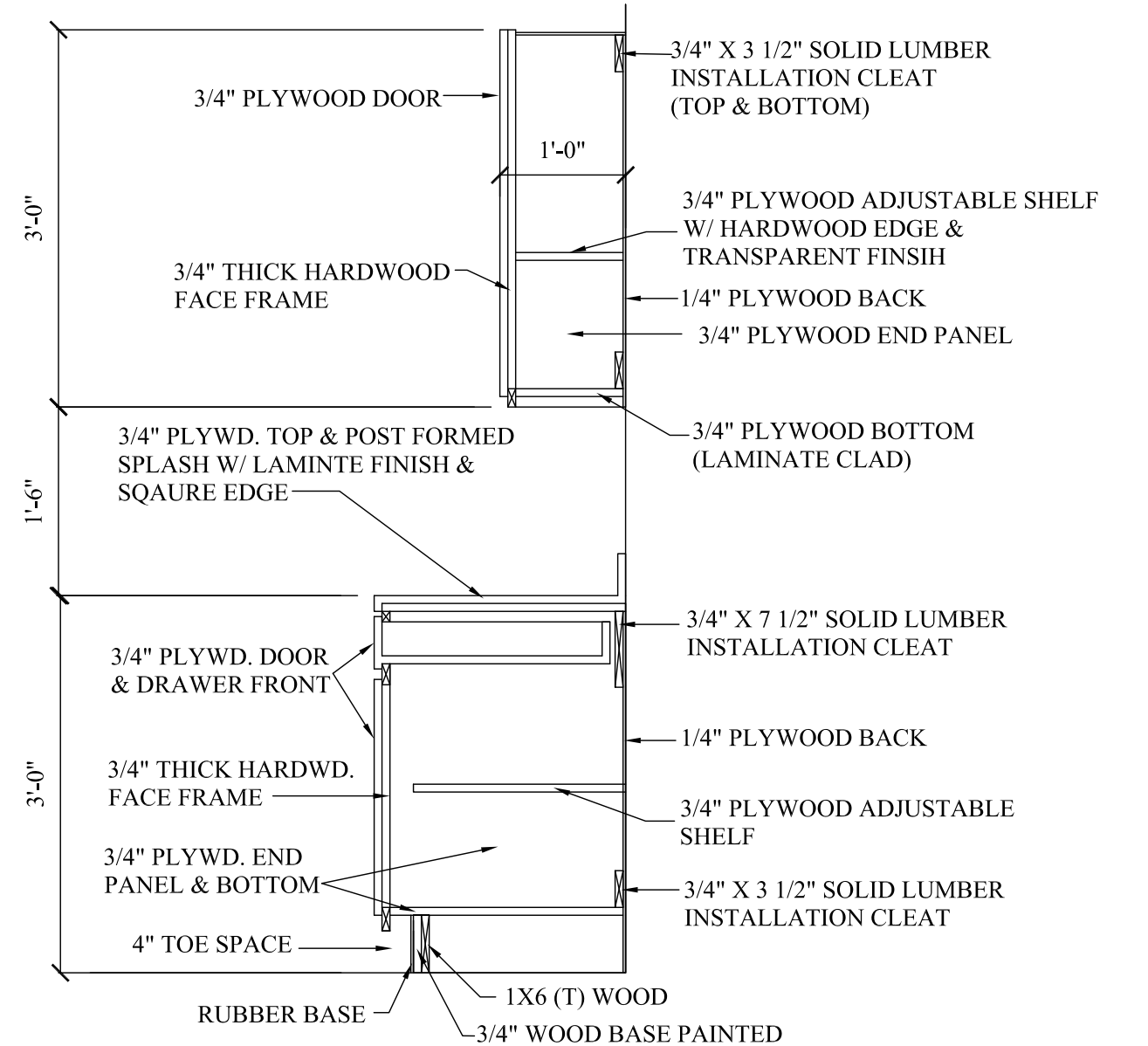

TYPICAL CABINET SECTION

THESE DESIGN AND CONSTRUCTION DOCUMENTS AT THE SOLE PROPERTY OF JOSEPH F. SCHNEIDER, JR. AIA, ARCHITECT. NO USE OR REPRODUCTION OF THESE DOCUMENTS OR PARTIAL USE OR PARTIAL REPRODUCTION IS ALLOWED. NO USE OF THESE DRAWINGS WITHOUT THE WRITTEN EXPRESSED PERMISSION OF JOSEPH F. SCHNEIDER, JR. ARCHITECT IS ALLOWED.

REVISIONS	BY

**NEW FACILITY FOR NEW ORLEANS
FIRE FIGHTERS ASSOCIATION - IAFF 632
GENERAL OFFICES AND MULTI-PURPOSE AREA
5710 GENERAL HAIG STREET
NEW ORLEANS, LOUISIANA 70124**

**JOSEPH F. SCHNEIDER JR., AIA
ARCHITECT**
LA #4206 MS #3020 TX #24294 FL #AR95908
105 EVANGELINE DRIVE, SLIDELL, LOUISIANA 70460
(985) 847-0714 jfsarchitect@charter.net

DRAWN H. SCHNEIDER
CHECKED J. SCHNEIDER
DATE 00/00/2020
SCALE AS NOTED
JOB NO.
SHEET A-
OF SHEETS

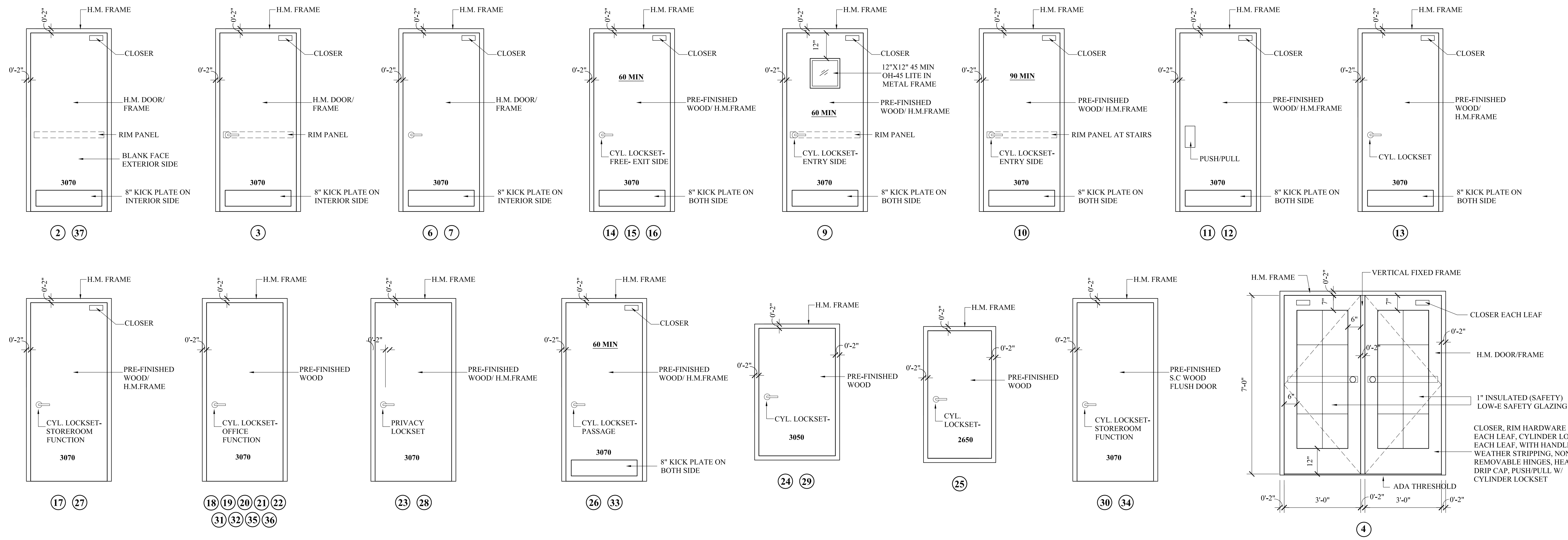

DOOR ELEVATIONS

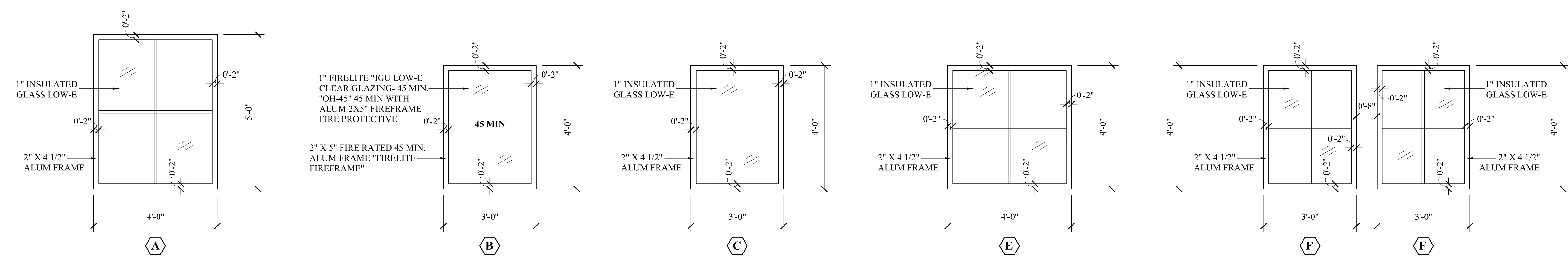

NOTE:

1. MOUNT WINDOWS A, B, C, E, F AT 8'-0" AFF.
2. MULLIONSON WINDOW A, E & F SHALL BE SURFACE APPLIED H&V INTERIOR.
3. ALL ALUMINUM FRAMES ANODIZED MIL FINISH.
4. ALL FRAMING EXCEPT RATED FRAMES SHALL BE 2" X 4 1/2" ALUMINUM FLUSH FRAMES.

WINDOW ELEVATIONS

REVISIONS	BY

**NEW FACILITY FOR NEW ORLEANS
FIRE FIGHTERS ASSOCIATION - IAFF 632
GENERAL OFFICES AND MULTI-PURPOSE AREA
5710 GENERAL HAIG STREET
NEW ORLEANS, LOUISIANA 70124**

**JOSEPH F. SCHNEIDER JR., AIA
ARCHITECT**
L.A. #4206 MS #3020 TX #24294 FL #AR95908
105 EVANGELINE DRIVE, SLIDELL, LOUISIANA 70460
(985) 847-0714
jfsarchitect@charter.net

DRAWN H. SCHNEIDER
CHECKED J. SCHNEIDER
DATE 00/00/2020
SCALE AS NOTED
JOB NO.
SHEET A-
OF SHEETS

THESE DESIGN AND CONSTRUCTION DOCUMENTS AT THE SOLE PROPERTY OF JOSEPH F. SCHNEIDER, JR. AIA, ARCHITECT. NO USE OR REPRODUCTION OF THESE DOCUMENTS OR PARTIAL USE OR PARTIAL REPRODUCTION IS ALLOWED. NO USE OF THESE DRAWINGS WITHOUT THE WRITTEN EXPRESSED PERMISSION OF JOSEPH F. SCHNEIDER, JR. ARCHITECT IS ALLOWED.

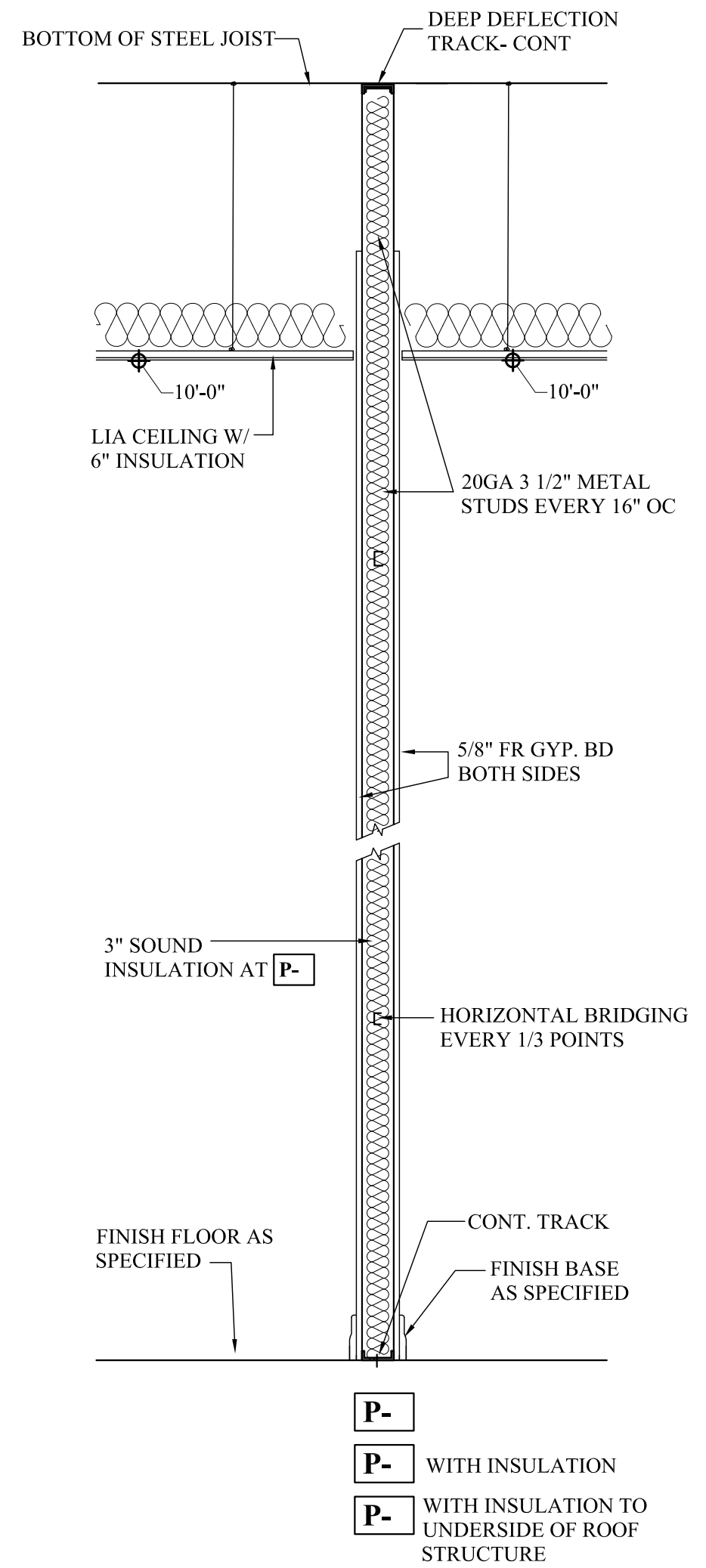
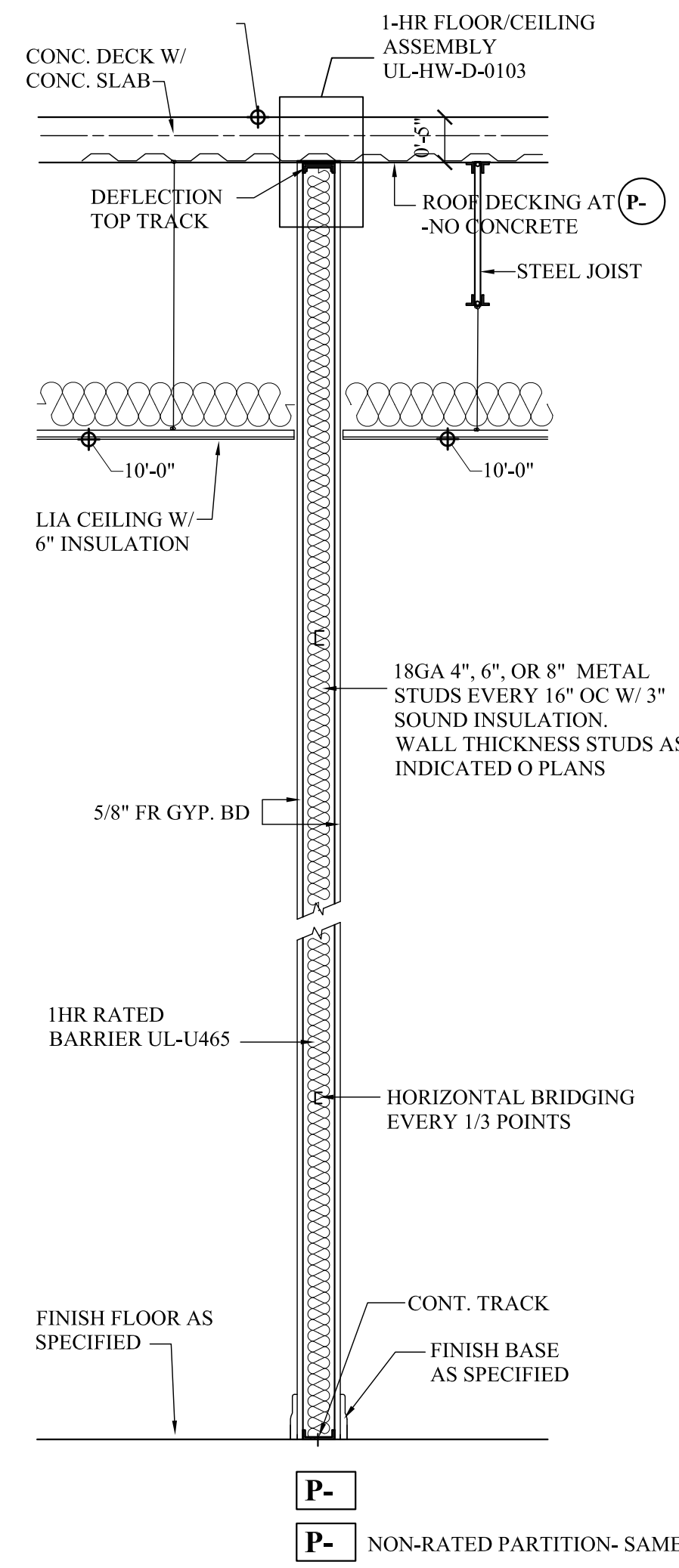
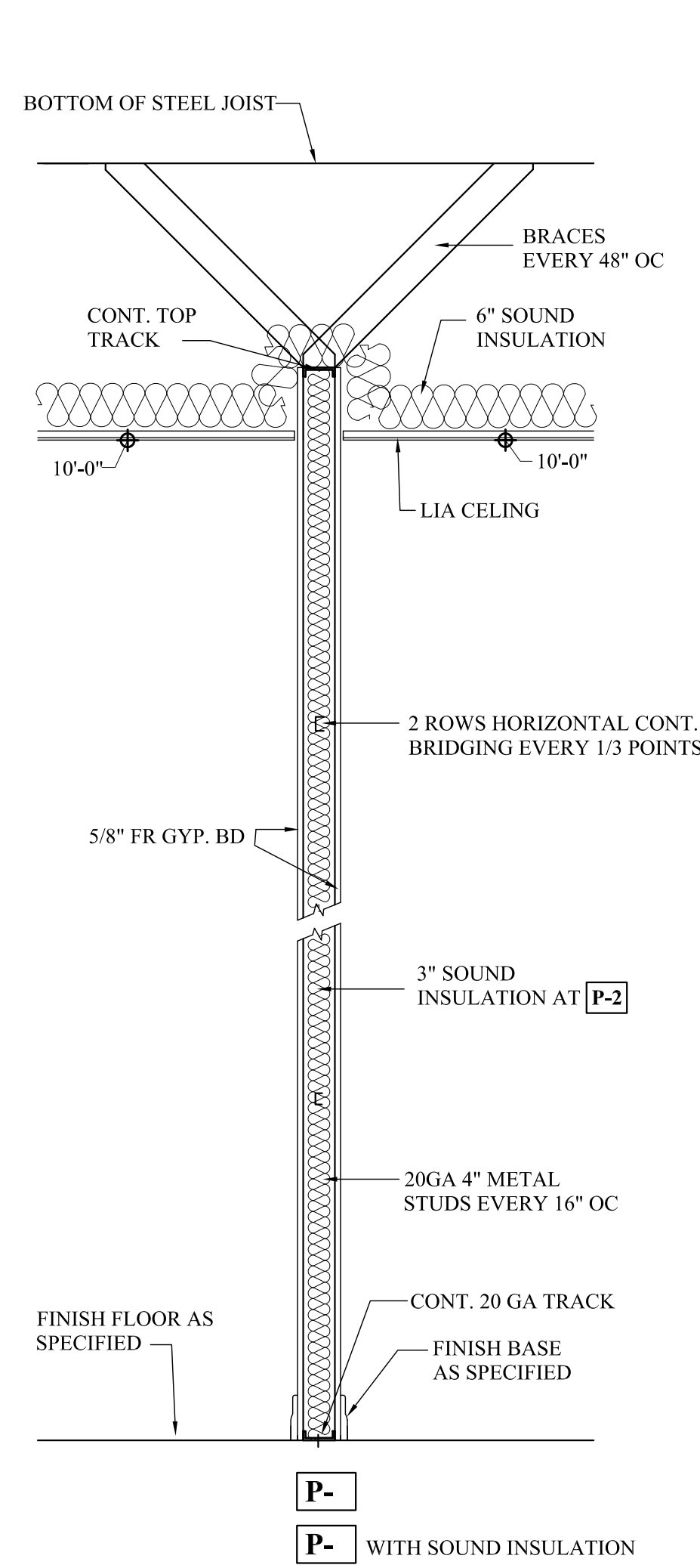

PARTITIONS

REVISIONS	BY

**NEW FACILITY FOR NEW ORLEANS
FIRE FIGHTERS ASSOCIATION - IAFF 632
GENERAL OFFICES AND MULTI-PURPOSE AREA
5710 GENERAL HAIG STREET
NEW ORLEANS, LOUISIANA 70124**

**JOSEPH F. SCHNEIDER JR., AIA
ARCHITECT**
LA #4206 MS #3020 TX #24294 FL #AR95908
105 EVANGELINE DRIVE, SLIDELL, LOUISIANA 70460
(985) 847-0714 jfsarchitect@charter.net

DRAWN
H. SCHNEIDER
CHECKED
J. SCHNEIDER
DATE
00/00/2020
SCALE
AS NOTED
JOB NO.

SHEET
A-
OF SHEETS

THESE DESIGN AND CONSTRUCTION DOCUMENTS AT THE SOLE PROPERTY OF JOSEPH F. SCHNEIDER, JR. AIA, ARCHITECT. NO USE OR REPRODUCTION OF THESE DOCUMENTS OR PARTIAL USE OR PARTIAL REPRODUCTION IS ALLOWED. NO USE OF THESE DRAWINGS WITHOUT THE WRITTEN EXPRESSED PERMISSION OF JOSEPH F. SCHNEIDER, JR. ARCHITECT IS ALLOWED.