

**SQ. NO. 401, LAKEVIEW
SECOND DISTRICT**

NEW ORLEANS, LA
ORLEANS PARISH

A Resubdivision of Lots 5 and 6 into Lot 5A.



KENILWORTH ST.

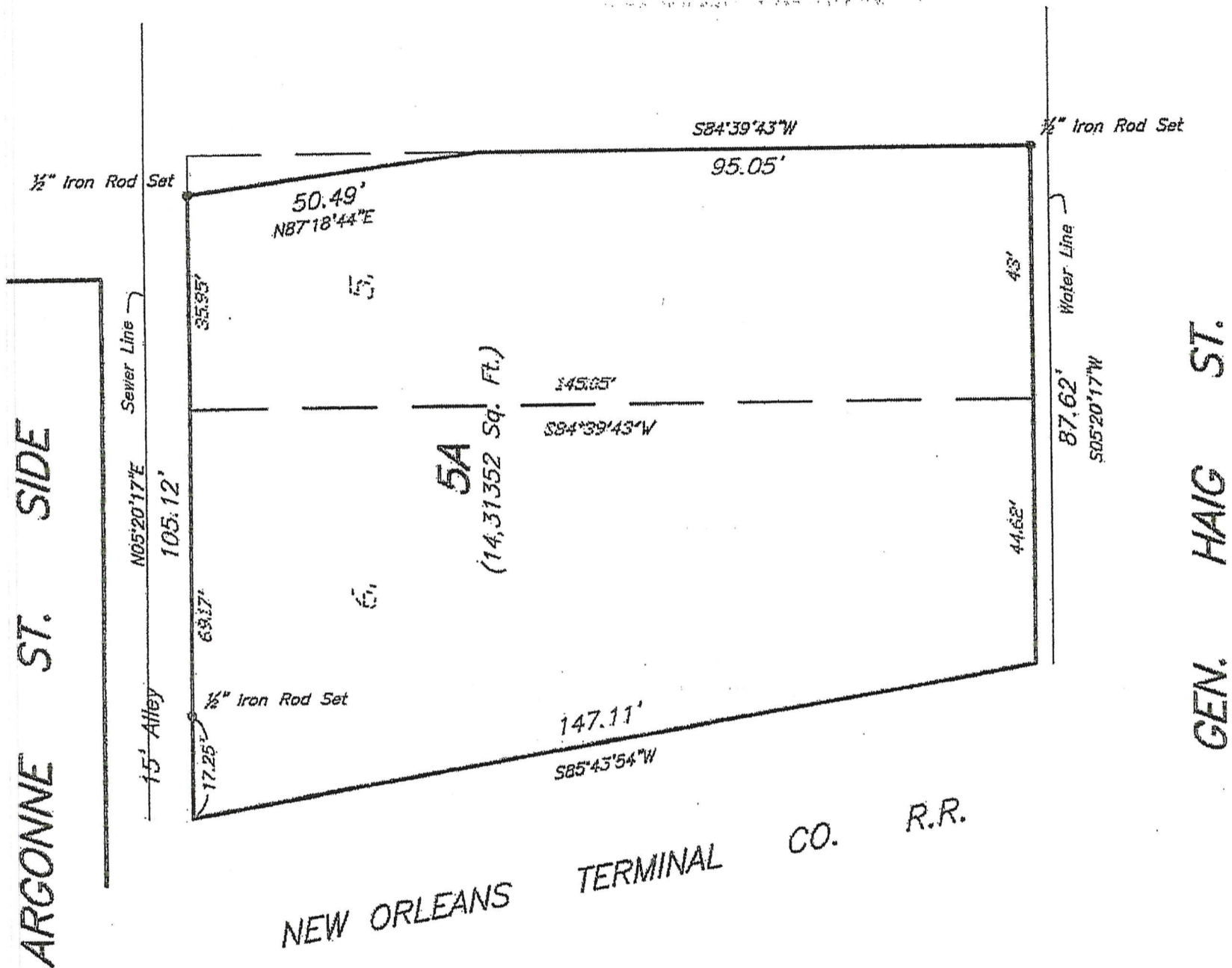

THE SERVITUDES SHOWN ON THIS PLAT ARE LIMITED TO THOSE FURNISHED TO US. THERE IS NO REPRESENTATION THAT ALL APPLICABLE SERVITUDES ARE SHOWN HEREON. THE SURVEYOR HAS MADE NO TITLE SEARCH OR PUBLIC RECORD SEARCH IN COMPILING DATA FOR THIS SURVEY.

Note:
Improvements may not be to scale for clarity.
The dimensions shown prevail over scale.
Lot bearings as per plan.

Date: May 7, 2020

Scale: 1" = 30'

This plat represents an actual ground survey made by me or under my direct supervision and control and meets the requirements for the Standards of Practice for Boundary Surveys as found in Louisiana Administrative Code TITLE 46:LXI, Chapter 29 for a Class "C" survey.
Made at the request of Centurion Builders.

Gilbert, Kelly & Couturie, Inc., Professional Land Surveying
2121 N. Causeway Blvd., Metairie LA 70001 (504) 836-2121

Clint Simoneaux