

# SHOP DRAWING / SUBMITTAL REVIEW COMMENTS FORM

JOB: Sgt. Alfred Roadway Improvements

CITY PROJECT NO: 600-141

INFINITY JOB NO: 14-054

CONTRACTOR: M NATAL CONTRACTOR INC

SUBMITTAL NO: 02713 REV2

DESCRIPTION: Traffic Control Plans - Received 9/9/2016

APPROVED  
(see comments)

APPROVED WITH CHANGES NOTED  
(see comments)

REVISE AND RESUBMIT  
(see comments)

REJECTED  
(see comments)

SUBMITTAL WAS REVIEWED FOR DESIGN CONFORMITY AND GENERAL CONFORMANCE TO CONTRACT DOCUMENTS ONLY. THE CONTRACTOR IS RESPONSIBLE FOR CONFORMING AND CORRELATING DIMENSIONS AT JOB SITES FOR TOLERANCES, CLEARANCE, QUANTITIES, FABRICATION PROCESSES AND TECHNIQUES OF CONSTRUCTION, COORDINATION OF HIS WORK WITH OTHER TRADES AND FULL COMPLIANCE WITH CONTRACT DOCUMENTS.

COMMENTS: 1. Ensure that all locations where flaggers are present has appropriate signage for flaggers.

BY:   
Ricardo Contreras, PE

9/9/2016

# Sgt. Alfred Dr. Roadway Improvements

Submittal # 02713-01.B  
Project Sgt. Alfred Roadway Improvements  
Shop Drwg. # See sheet index on cover for drwg list  
Spec. Sec. # 02713  
Vendor/Sub N/A  
Product Temp Traffic Control

*M Natal Contractor, Inc.*

Reviewing is for conformance with the design concept of the project and compliance with the information given in the Contract Documents. The Vendor is responsible for dimensions to be confirmed and correlated at the site for information that pertains solely to the fabrication process or to the means, method, technician, sequences, and procedures of construction; and for coordination of the work with all trades.

- No Objections   
No Objection Except as Noted   
Revise and Resubmit   
Not Approved; Re-Submit

By: Patricia Shunder Date 9/9/2016

# CITY OF SLIDELL, LOUISIANA PARISH OF ST. TAMMANY SGT. ALFRED DRIVE ROADWAY IMPROVEMENTS CITY PROJECT NO. 600-141



**PROJECT LOCATION MAP**  
SCALE: 1" = 40'-0"

END PROJECT  
SGT. ALFRED DRIVE  
STA. 157+21.04  
CITY OF SLIDELL  
PROJECT NO. 600-141

### SHEET INDEX

SHEET #	SHEET TITLE
COVER	COVER SHEET
C101	SECTIONBLOCK 1-PONTCHARTRAIN DRIVE TO OLD SPANISH TRAIL
C102	SECTIONBLOCK 2-OLD SPANISH TRAIL TO COURTS STREET
C103	SECTIONBLOCK 3-COURTS STREET TO SUDBELL AVENUE
C104	SECTIONBLOCK 4-SUIDELL AVENUE TO STANLEY STREET
C105	SECTIONBLOCK 5-STANLEY STREET TO CLEVELAND AVENUE
C106	SECTIONBLOCK 6-CLEVELAND AVENUE TO GUZMAN STREET
C107	SECTIONBLOCK 7-GUZMAN STREET TO BRAKEFIELD STREET
C108	SECTIONBLOCK 8-BRAKEFIELD STREET TO ROBERT STREET
C109	SECTIONBLOCK 9-ROBERT STREET TO COUSIN STREET
C110	SECTIONBLOCK 10-COUSIN STREET TO BOUSCAREN STREET
C111	SECTIONBLOCK 11-BOUSCAREN STREET TO ERLANGER STREET
C112	SECTIONBLOCK 12-ERLANGER STREET TO FREMEAUX AVENUE



**DAMMON**  
ENGINEERING, INC.  
LOUISIANA & MISSISSIPPI

Chief Engineer: Brian Mistich, PE  
554 Old Spanish Trail  
Slidell, LA 70458

www.dammonengineering.com  
Info@dammonengineering.com  
Ph: 985.649.5832 F: 985.641.5950

REVISIONS		DATE
#	DESCRIPTION	

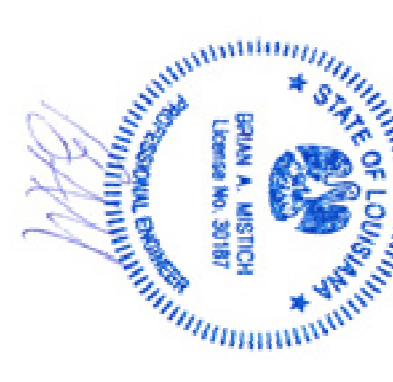

STREET IMPROVEMENTS FOR  
**CITY OF SLIDELL**

THIRD STREET/SGT. ALFRED DRIVE  
FROM PONTCHARTRAIN DRIVE TO FREMEAUX AVENUE  
SLIDELL, LA 70458

JOB No: [###] DATE: 08-26-16  
DRAWN BY: JTL CHECKED BY: BAM

The above drawings and specifications, designs and arrangements represent the identity and shall remain the property of Dammon Engineering, Inc. No part thereof shall be copied, reproduced or used in any way without the written consent of Dammon Engineering, Inc. All work shall be done in accordance with the project specifications and standards.

SHEET TITLE:  
COVER SHEET  
WITH PROJECT LOCATION  
MAP & DRAWING INDEX

DRAWING NUMBER:

# COVER

SHEET NO. 1 of 13

- LEGEND**
- BARBER (WITH OR WITHOUT SIGN)
  - ROAD WORK AHEAD SIGN (36/367)
  - SIDE ROAD WORK AHEAD SIGN (36/367)
  - ONE LANE ROAD AHEAD SIGN (36/367)
  - TACKMAN AHEAD SIGN (36/367)
  - STREET AFFECTED BY DETOUR (48/1/87)
  - DETOUR LEFT SIGN (48/1/87)
  - DETOUR RIGHT SIGN (48/1/87)
  - ROAD CLOSED TO THRU TRAFFIC SIGN (48/2/49)
  - LANE CLOSED SIGN (48/2/49)
  - NO RIGHT TURN SIGN (24/2/41)
  - NO LEFT TURN SIGN (24/2/41)
  - TRAFFIC CONE 20" HEIGHT

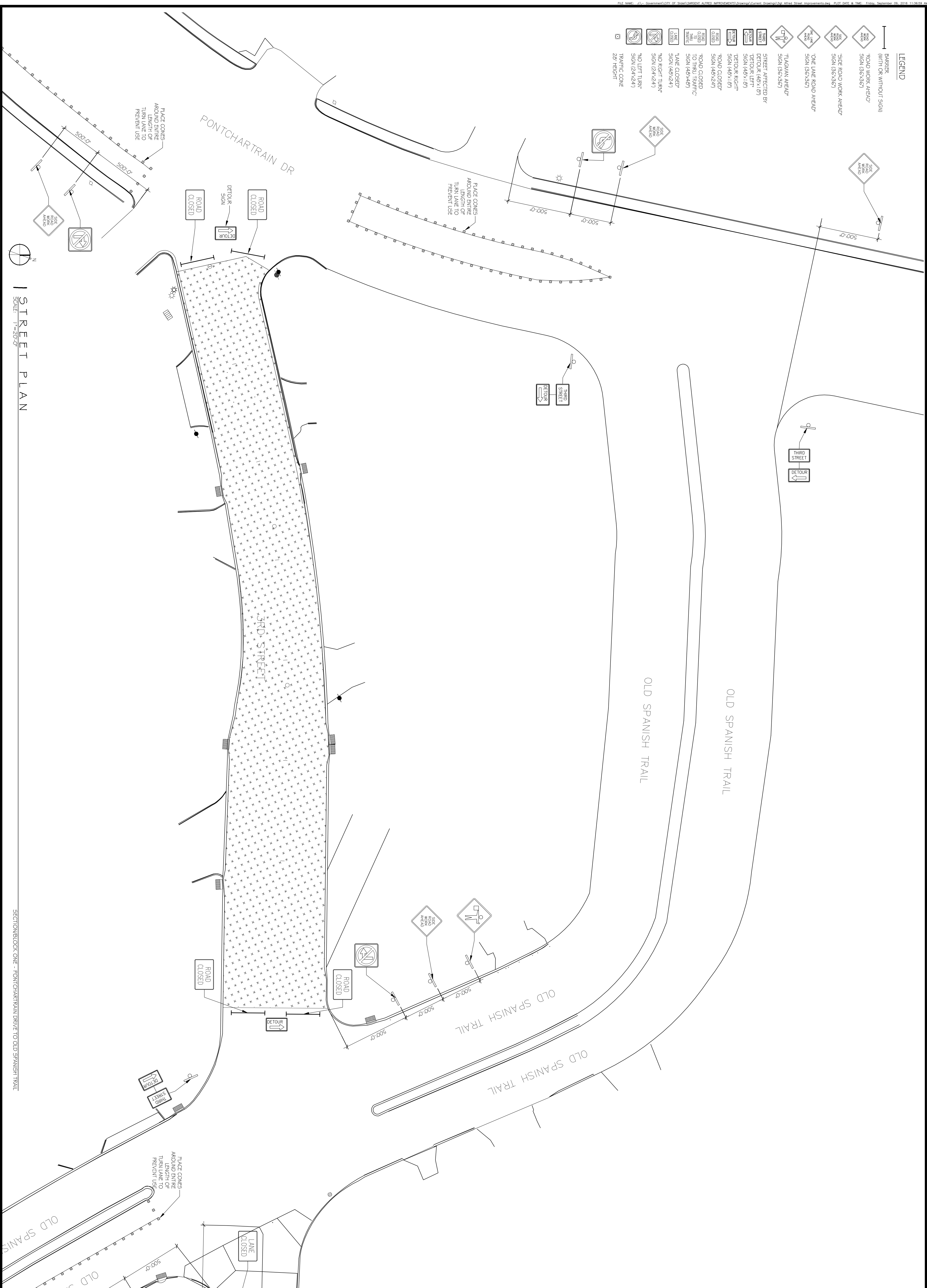

STREET PLAN  
SCALE: 1"=20'-0"

SECTION/BLOCK ONE - PONTCHARTRAIN DRIVE TO OLD SPANISH TRAIL

**STREET IMPROVEMENTS FOR**  
**CITY OF SLIDELL**

THIRD STREET/SGT. ALFRED DRIVE  
FROM PONTCHARTRAIN DRIVE TO FREMEAUX AVENUE  
SLIDELL, LA 70456

JOB No: [###] DATE: 08-26-16  
DRAWN BY: JTL CHECKED BY: BAM

The above drawings and specifications, design and arrangements represent the design and shall remain the property of Dammon Engineering, Inc. and the client. Approval shall be required for any changes to the design and specifications. The client shall be responsible for obtaining all necessary permits and approvals. The client shall be responsible for providing all necessary information and data. The client shall be responsible for providing all necessary information and data. The client shall be responsible for providing all necessary information and data.

REVISIONS

#	DESCRIPTION	DATE

**DAMMON ENGINEERING, INC.**  
LOUISIANA & MISSISSIPPI

Chief Engineer: Brian Mistich, PE  
554 Old Spanish Trail  
Slidell, LA 70458

www.dammonengineering.com  
Info@dammonengineering.com  
PH: 985.649.5832 F: 985.641.5950

SHEET NO. 2 OF 13  
C101





- LEGEND**
- BARRIER (WITH OR WITHOUT SIGN)
  - ROAD WORK AHEAD SIGN (86x36")
  - SIDE ROAD WORK AHEAD SIGN (86x36")
  - ONE LANE ROAD AHEAD SIGN (86x36")
  - FLAGMAN AHEAD SIGN (86x36")
  - STREET AFFECTED BY DETOUR (48x18)
  - DETOUR LEFT SIGN (48x18)
  - DETOUR RIGHT SIGN (48x18)
  - ROAD CLOSED SIGN (48x24)
  - ROAD CLOSED TO THRU TRAFFIC SIGN (48x48)
  - ROAD CLOSED TO THRU TRAFFIC SIGN (48x24)
  - LANE CLOSED SIGN (48x24)
  - NO RIGHT TURN SIGN (24x24)
  - NO LEFT TURN SIGN (24x24)
  - TRAFFIC CONE 28" HEIGHT

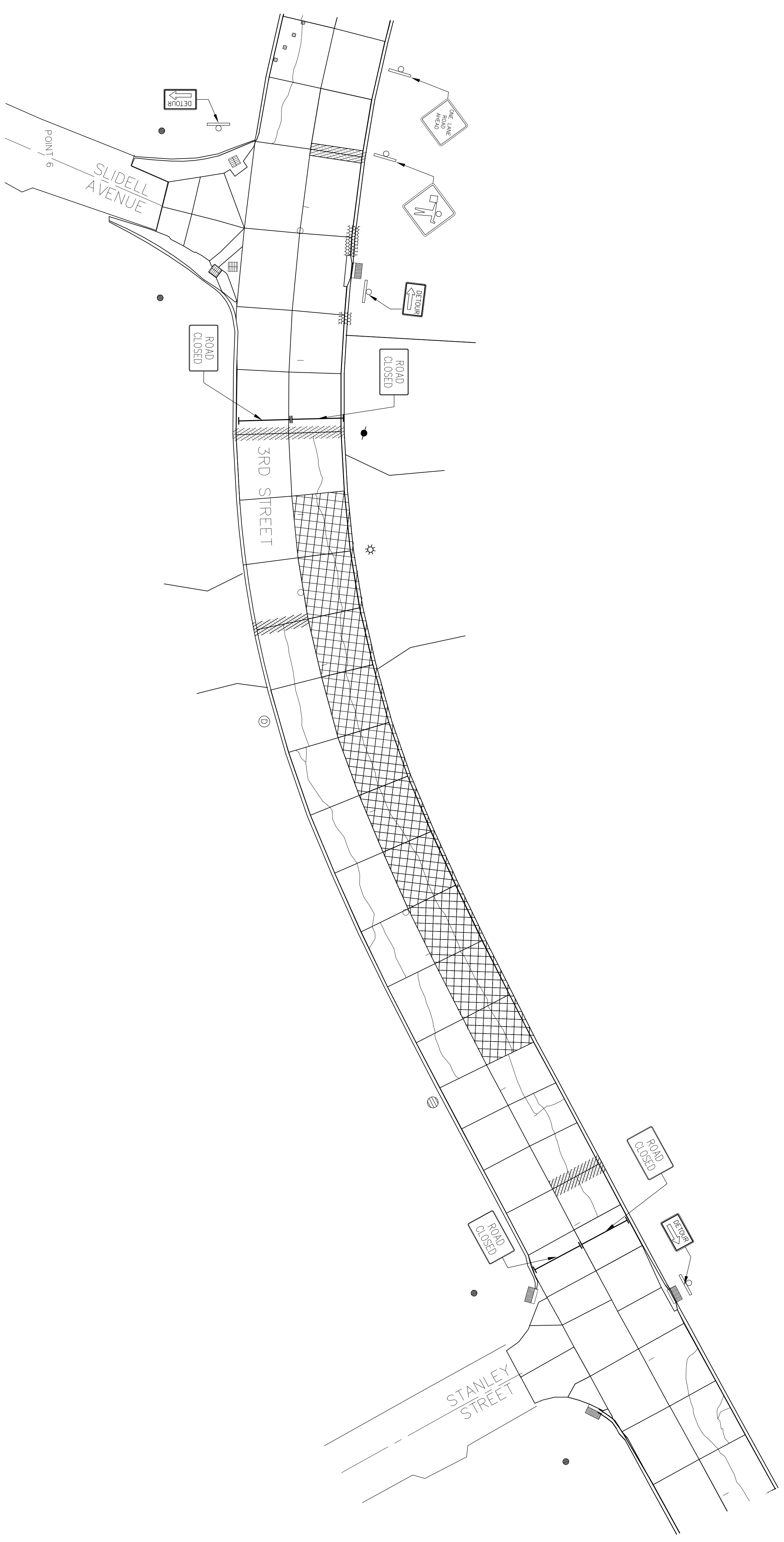
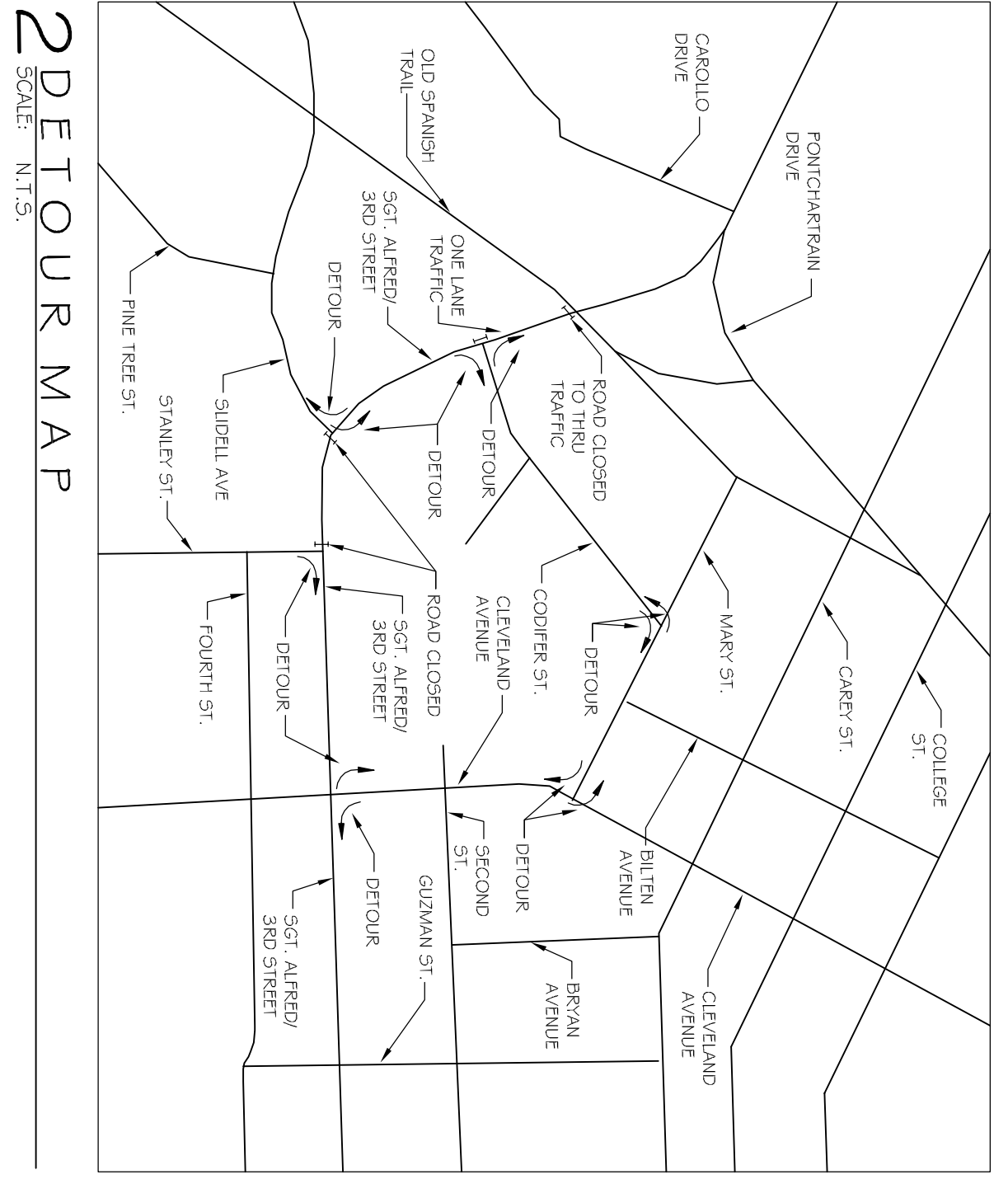

SECTION/BLOCK FOUR - SLIDELL AVENUE TO STANLEY STREET

SECTION/BLOCK FOUR - SLIDELL AVENUE TO STANLEY STREET

REVISIONS		DATE
#	DESCRIPTION	

**DAMMON ENGINEERING, INC.**  
LOUISIANA & MISSISSIPPI

Chief Engineer: Brian Mistich, PE  
554 Old Spanish Trail  
Slidell, LA 70458

www.dammonengineering.com  
Info@dammonengineering.com  
PH: 985.649.5832 F: 985.641.5950

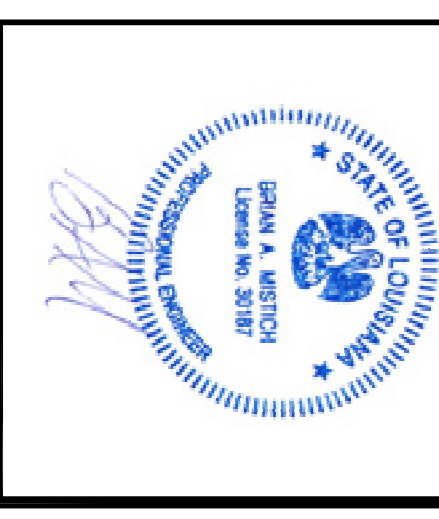

**STREET IMPROVEMENTS FOR CITY OF SLIDELL**

THIRD STREET/SGT. ALFRED DRIVE FROM PONTCHARTRAIN DRIVE TO FREMEAUX AVENUE SLIDELL, LA 70458

JOB No: [###] DATE: 08-26-16

DRAWN BY: JTL CHECKED BY: BAM

The above drawings and specifications, designs and arrangements represent the identity of the client and remain the property of Dammon Engineering, Inc. No part thereof shall be copied, reproduced or used in connection with any work or project other than the specific project for which they have been prepared and developed without written consent of Dammon Engineering, Inc. Your contract with these drawings or specifications shall constitute the entire agreement between you and Dammon Engineering, Inc.

SHEET TITLE:  
PAVEMENT IMPROVEMENTS:  
SECTION/BLOCK FOUR -  
SLIDELL AVENUE TO STANLEY STREET

DRAWING NUMBER:

**C104**

SHEET NO. 5 of 13

**LEGEND**

- PARALLEL WITH OR WITHOUT SIGN
- ROAD WORK AHEAD SIGN (36"x36")
- SIDE ROAD WORK AHEAD SIGN (36"x36")
- ONE LANE ROAD AHEAD SIGN (36"x36")
- FLAGMAN AHEAD SIGN (36"x36")
- STREET AFFECTED BY DETOUR (48"x18")
- DETOUR LEFT SIGN (48"x18")
- DETOUR RIGHT SIGN (48"x18")
- ROAD CLOSED SIGN (48"x24")
- ROAD CLOSED TO THRU TRAFFIC SIGN (48"x48")
- LANE CLOSED SIGN (24"x24")
- NO RIGHT TURN SIGN (24"x24")
- NO LEFT TURN SIGN (24"x24")
- TRAFFIC CONE 28" HEIGHT

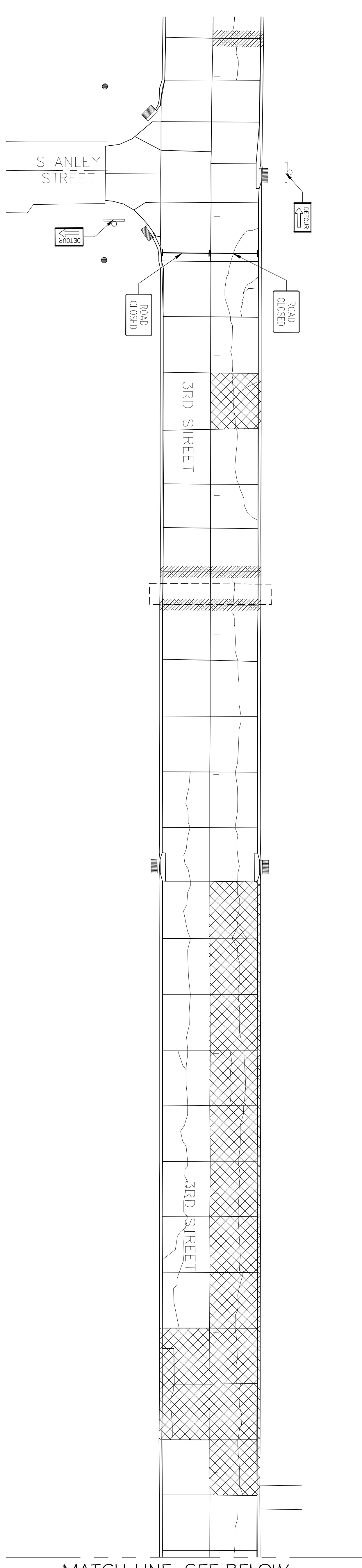

**1 STREET PLAN**  
SCALE: 1"=20'-0"

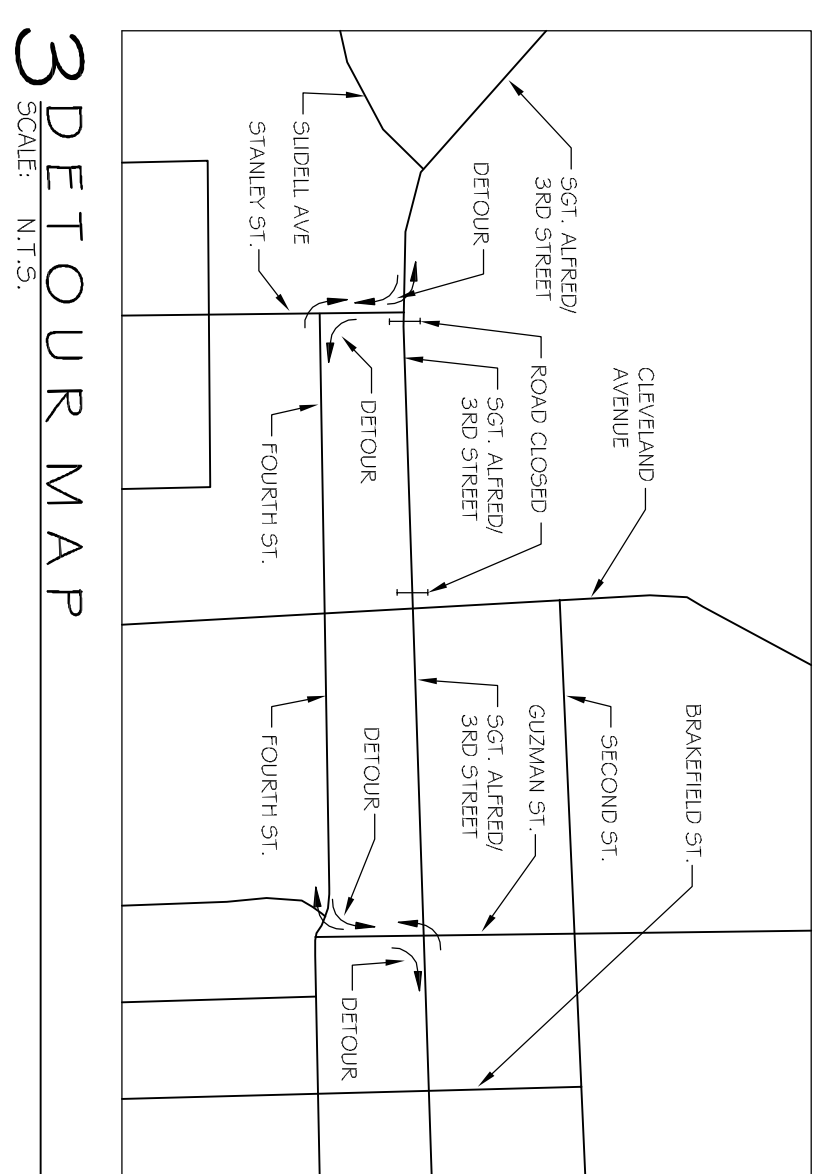

**3 DETOUR MAP**  
SCALE: 1"=15'

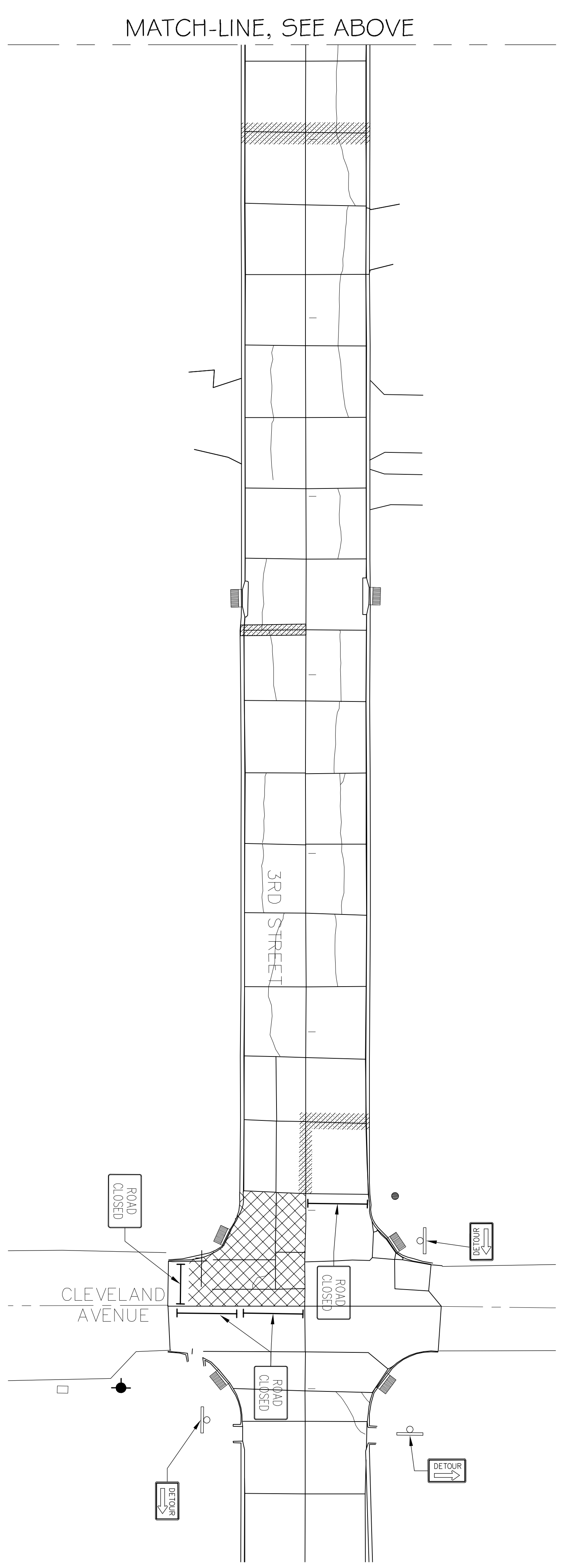

**2 STREET PLAN**  
SCALE: 1"=20'-0"

REVISIONS		DATE
#	DESCRIPTION	

**DAMMON ENGINEERING, INC.**  
LOUISIANA & MISSISSIPPI

Chief Engineer: Brian Mistich, PE  
554 Old Spanish Trail  
Slidell, LA 70458

www.dammonengineering.com  
Info@dammonengineering.com  
Ph: 985.649.5832 F: 985.641.5950

**STREET IMPROVEMENTS FOR**  
**CITY OF SLIDELL**

THIRD STREET/SGT. ALFRED DRIVE  
FROM PONTCHARTRAIN DRIVE TO FREMEAUX AVENUE  
SLIDELL, LA 70458

JOB No: [###] DATE: 08-26-16  
DRAWN BY: JTL CHECKED BY: BAM

**SHEET TITLE:**  
PAVEMENT IMPROVEMENTS:  
SECTIONBLOCK FIVE -  
STANLEY STREET TO  
CLEVELAND AVENUE

**DRAWING NUMBER:**

**C105**

SHEET NO. 6 of 13



- LEGEND**
- BARRIER (WITH OR WITHOUT SIGN)
  - ROAD WORK AHEAD SIGN (36x36x7)
  - SIDE ROAD WORK AHEAD SIGN (36x36x7)
  - ONE LANE ROAD AHEAD SIGN (36x36x7)
  - FLAGMAN AHEAD SIGN (36x36x7)
  - STREET AFFECTED BY DETOUR (48x18x81)
  - DETOUR LEFT SIGN (48x18x81)
  - DETOUR RIGHT SIGN (48x18x81)
  - ROAD CLOSED TO THRU TRAFFIC SIGN (48x18x81)
  - ROAD CLOSED TO THRU TRAFFIC SIGN (48x18x81)
  - ROAD CLOSED TO THRU TRAFFIC SIGN (48x18x81)
  - LANE CLOSED SIGN (48x24x7)
  - NO RIGHT TURN SIGN (24x24x7)
  - NO LEFT TURN SIGN (24x24x7)
  - TRAFFIC CONE 28" HEIGHT

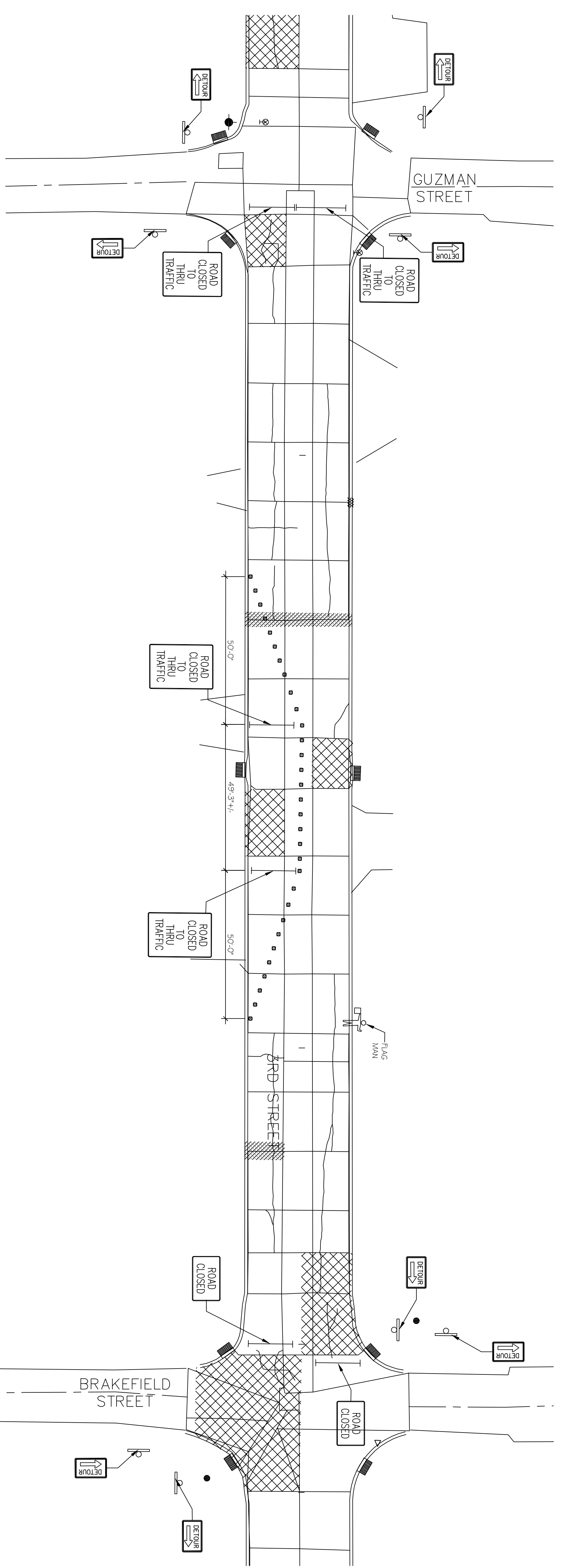

1 STREET PLAN  
SCALE: 1"=20'-0"

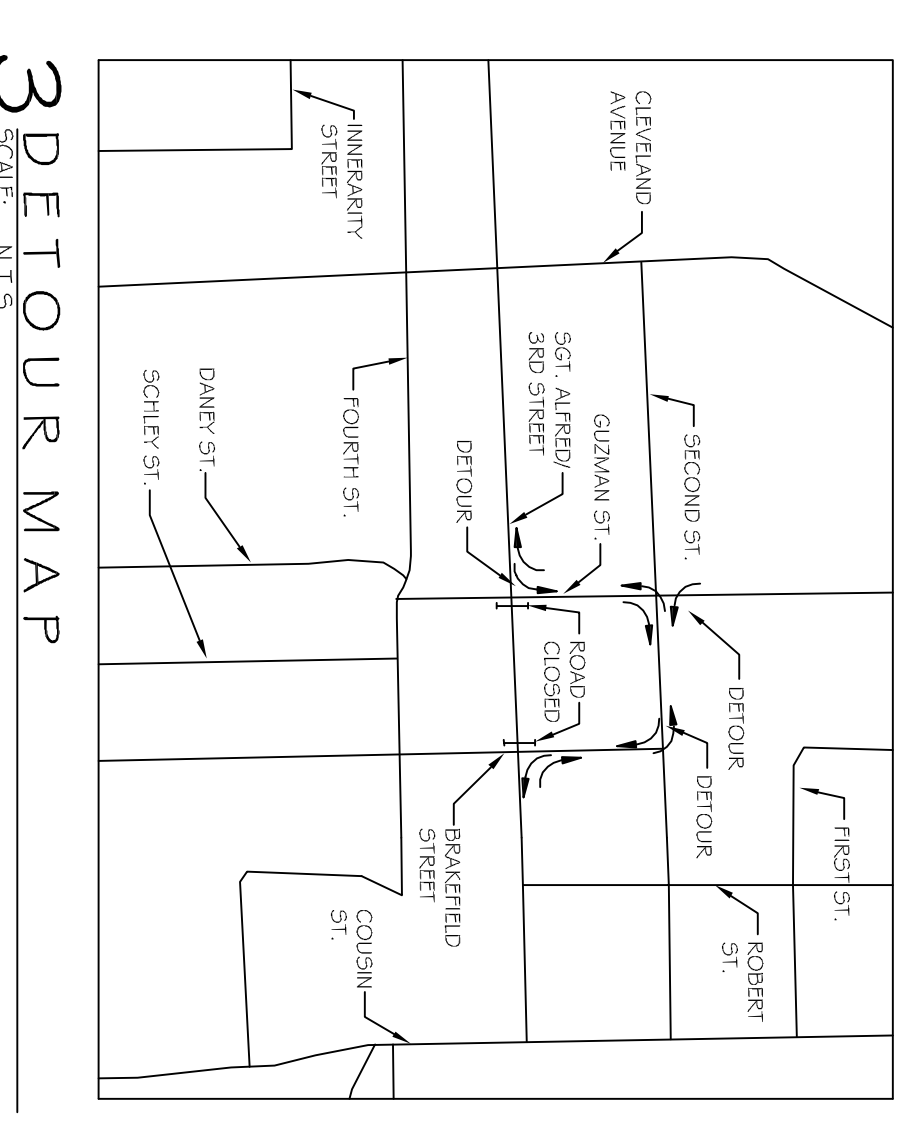

3 DETOUR MAP  
SCALE: N.T.S.

SECTION/BLOCK SEVEN - GUZMAN STREET TO BRAKEFIELD STREET

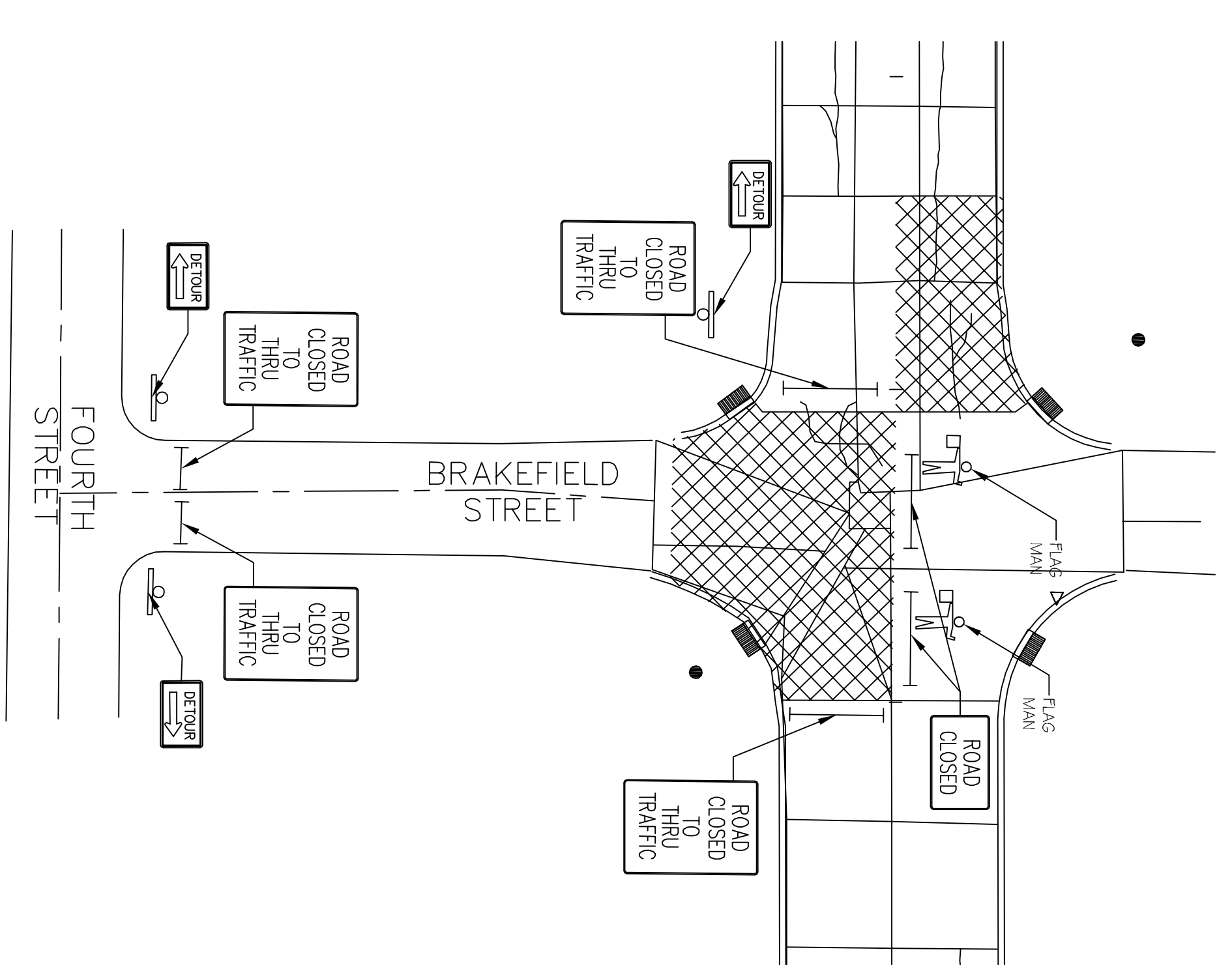

2 STREET PLAN  
SCALE: 1"=20'-0"

<p>SHEET TITLE: STREET IMPROVEMENTS - SECTION/BLOCK SEVEN - GUZMAN STREET TO BRAKEFIELD STREET</p> <p>DRAWING NUMBER:</p>	<p>STREET IMPROVEMENTS FOR <b>CITY OF SLIDELL</b></p> <p>THIRD STREET/SGT. ALFRED DRIVE FROM PONTCHARTRAIN DRIVE TO FREMEAUX AVENUE SLIDELL, LA 70458</p> <p>JOB No: [###] DATE: 08-26-16</p> <p>DRAWN BY: JTL CHECKED BY: BAM</p>		<p>REVISIONS</p> <table border="1" style="width: 100%; border-collapse: collapse;"> <thead> <tr> <th>#</th> <th>DESCRIPTION</th> <th>DATE</th> </tr> </thead> <tbody> <tr><td> </td><td> </td><td> </td></tr> <tr><td> </td><td> </td><td> </td></tr> <tr><td> </td><td> </td><td> </td></tr> <tr><td> </td><td> </td><td> </td></tr> <tr><td> </td><td> </td><td> </td></tr> <tr><td> </td><td> </td><td> </td></tr> <tr><td> </td><td> </td><td> </td></tr> <tr><td> </td><td> </td><td> </td></tr> <tr><td> </td><td> </td><td> </td></tr> <tr><td> </td><td> </td><td> </td></tr> </tbody> </table>	#	DESCRIPTION	DATE																															<p>Chief Engineer: Brian Mistch, PE 554 Old Spanish Trail Slidell, LA 70458</p> <p>www.dammoneengineering.com info@dammoneengineering.com PH: 985.649.5832 F: 985.641.5950</p>
#	DESCRIPTION	DATE																																			

- LEGEND**
- BARBIEER (WITH OR WITHOUT SIGN)
  - ROAD WORK AHEAD SIGN (35-5361)
  - SIDE ROAD WORK AHEAD SIGN (35-5361)
  - ONE LANE ROAD AHEAD SIGN (35-5361)
  - FLAGMAN AHEAD SIGN (35-5361)
  - STREET AFFECTED BY DETOUR (483-181)
  - DETOUR LEFT SIGN (483-181)
  - DETOUR RIGHT SIGN (483-181)
  - ROAD CLOSED TO THRU TRAFFIC SIGN (483-181)
  - ROAD CLOSED TO THRU TRAFFIC SIGN (483-181)
  - LANE CLOSED SIGN (483-181)
  - LANE CLOSED SIGN (483-181)
  - NO RIGHT TURN SIGN (244-224)
  - NO LEFT TURN SIGN (244-224)
  - TRAFFIC CONE 28" HEIGHT

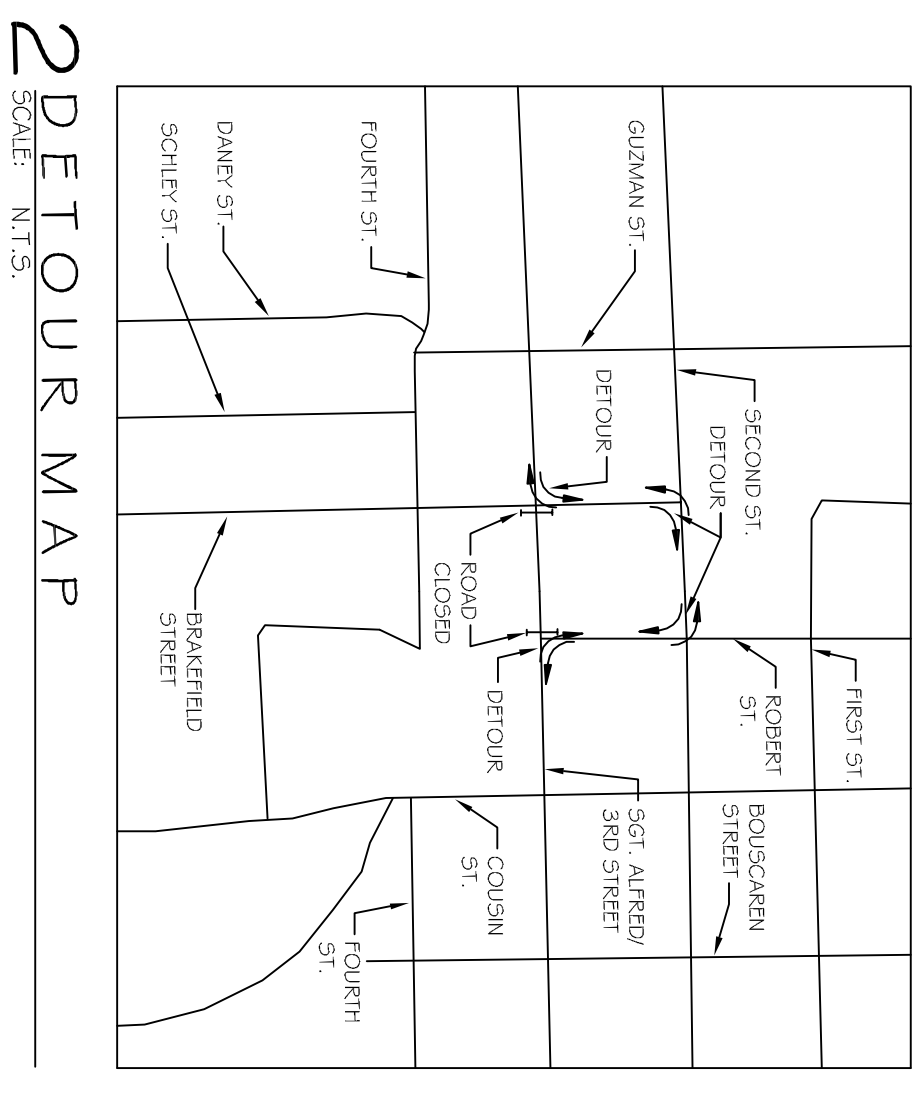

**STREET PLAN**  
SCALE: 1"=50'-0"

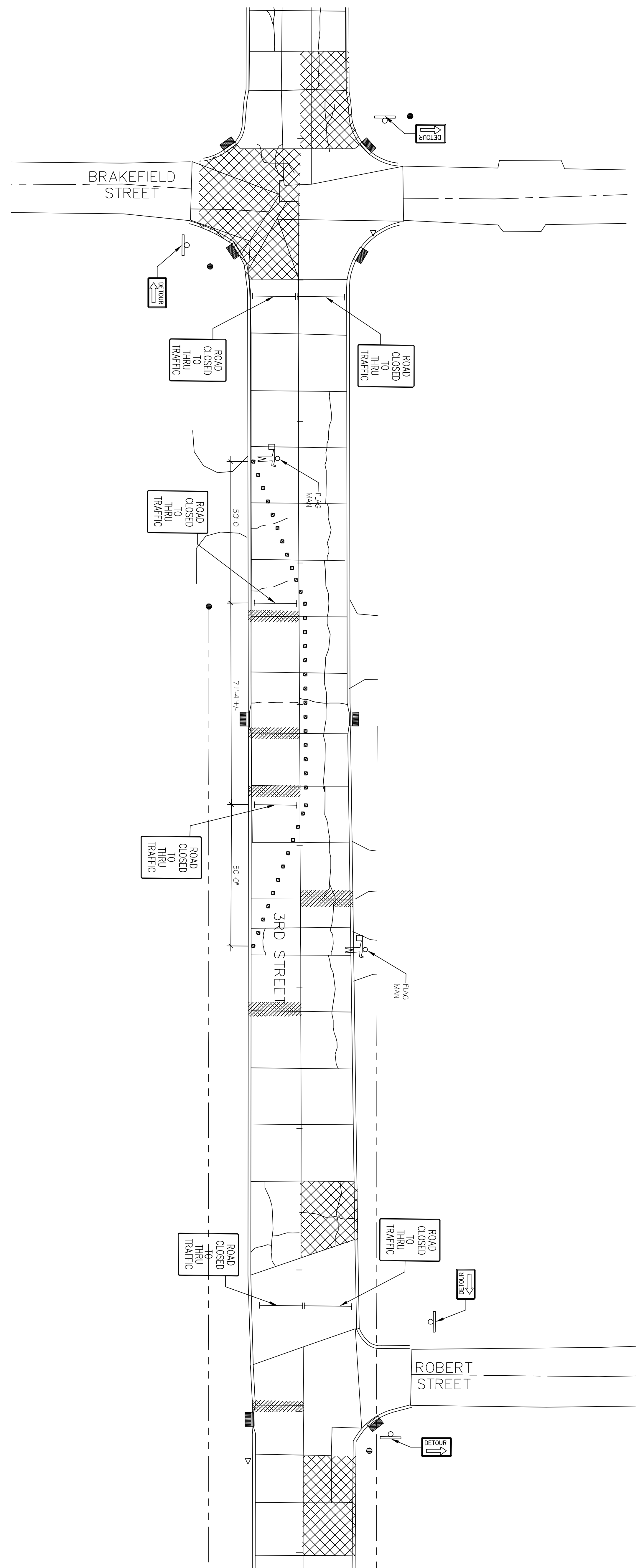

SECTIONBLOCK 8 - BRAKEFIELD STREET TO ROBERT STREET

**C108**

SHEET No: 9 of 13

DRAWING NUMBER:

PAVEMENT IMPROVEMENTS - SECTIONBLOCK 8 - BRAKEFIELD STREET TO ROBERT STREET

STREET IMPROVEMENTS FOR  
**CITY OF SLIDELL**

THIRD STREET/SGT. ALFRED DRIVE FROM PONTCHARTRAIN DRIVE TO FREMEAUX AVENUE SLIDELL, LA 70458

JOB No: [###] DATE: 08-26-16

DRAWN BY: JTL CHECKED BY: BAM

This drawing contains the specifications, design and engineering responsibility of the engineer and shall remain the property of Dammon Engineering, Inc. No part thereof shall be copied, reproduced or used in connection with any work or project other than the specific project for which it has been prepared and provided. Without written consent of Dammon Engineering, Inc. Visual copies may be made for informational purposes only. All other uses are prohibited. For more information, please contact the engineer.

REVISIONS		DATE
#	DESCRIPTION	

**DAMMON ENGINEERING, INC.**  
LOUISIANA & MISSISSIPPI

Chief Engineer: Brian Mistch, PE  
554 Old Spanish Trail  
Slidell, LA 70458

www.dammonengineering.com  
info@dammonengineering.com  
PH: 985.649.5832 F: 985.641.5950

- LEGEND**
- BARRIER (WITH OR WITHOUT SIGN)
  - ROAD WORK AHEAD SIGN (36/5367)
  - SIDE ROAD WORK AHEAD SIGN (36/5367)
  - ONE LANE ROAD AHEAD SIGN (36/5367)
  - FLAGMAN AHEAD SIGN (36/5367)
  - STREET AFFECTED BY DETOUR (48/1187)
  - DETOUR LEFT SIGN (48/1187)
  - DETOUR RIGHT SIGN (48/1187)
  - ROAD CLOSED SIGN (48/1247)
  - ROAD CLOSED TO THRU TRAFFIC SIGN (48/1247)
  - LANE CLOSED SIGN (48/1247)
  - NO RIGHT TURN SIGN (24/1247)
  - NO LEFT TURN SIGN (24/1247)
  - TRAFFIC CONE 28" HEIGHT

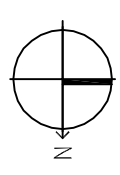
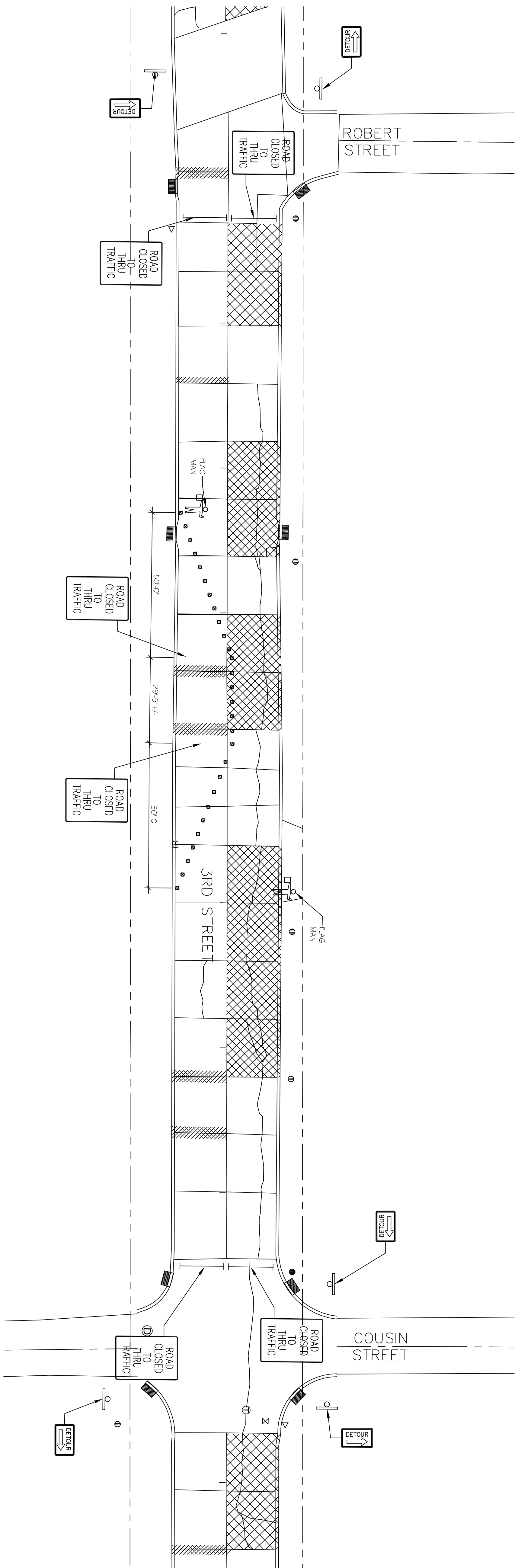
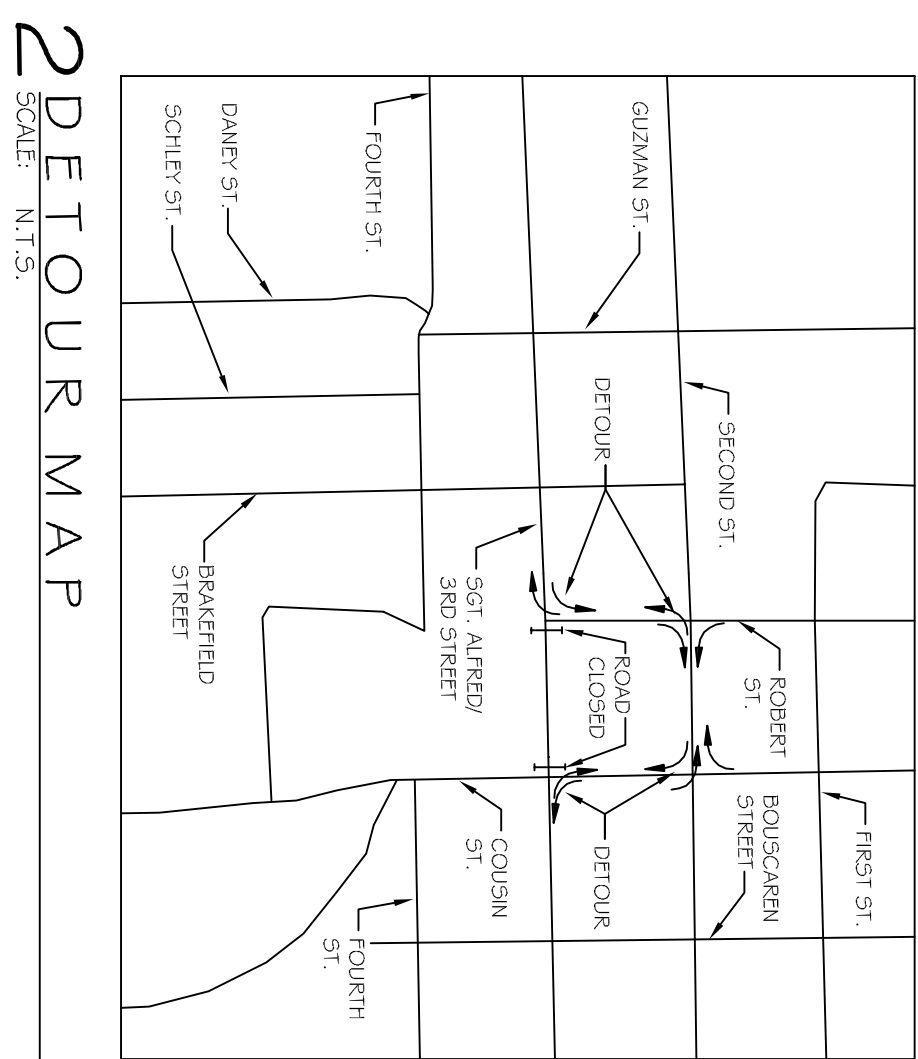

1 STREET PLAN  
SCALE: 1"=20'-0"

SECTION/LOOK NINE - ROBERT STREET TO COUSIN STREET

**DAMMON**  
ENGINEERING, INC.  
LOUISIANA & MISSISSIPPI

Chief Engineer: Brian Mistch, PE  
554 Old Spanish Trail  
Slidell, LA 70458

www.dammonengineering.com  
info@dammonengineering.com  
PH: 985.649.5832 F: 985.641.5950

REVISIONS		DATE
#	DESCRIPTION	

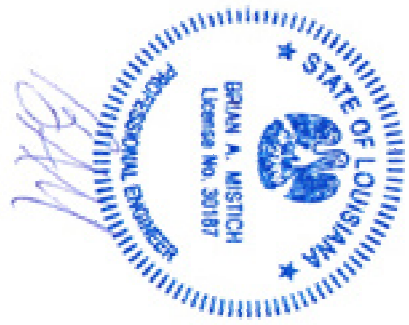

STREET IMPROVEMENTS FOR  
CITY OF SLIDELL

THIRD STREET/SGT. ALFRED DRIVE  
FROM PONTCHARTRAIN DRIVE TO FREMEAUX AVENUE  
SLIDELL, LA 70458

JOB No: [###] DATE: 08-26-16  
DRAWN BY: JTL CHECKED BY: BAM

This drawing, its specifications, design and arrangements represent the property of Dammon Engineering, Inc. and shall remain the property of Dammon Engineering, Inc. and no part thereof shall be copied, reproduced, or used in connection with any work or project other than the specific project for which it has been prepared and intended. Without the consent of Dammon Engineering, Inc. no part of this drawing or specifications shall be used for any other project or purpose.

SHEET TITLE:  
PAVEMENT IMPROVEMENTS:  
SECTION/LOOK NINE -  
ROBERT STREET TO COUSIN  
STREET  
DRAWING NUMBER:

C109

SHEET No:

10 of 13

- LEGEND**
- BARBER (WITH OR WITHOUT SIGN)
  - ROAD WORK AHEAD SIGN (36x36)
  - SIDE ROAD WORK AHEAD SIGN (36x36)
  - ONE LANE ROAD AHEAD SIGN (36x36)
  - FLAGMAN AHEAD SIGN (36x36)
  - STREET AFFECTED BY DETOUR (48x18)
  - DETOUR LEFT SIGN (48x18)
  - DETOUR RIGHT SIGN (48x18)
  - ROAD CLOSED SIGN (48x24)
  - ROAD CLOSED TO THRU TRAFFIC SIGN (48x24)
  - LANE CLOSED SIGN (48x24)
  - LANE CLOSED NO RIGHT TURN SIGN (24x24)
  - NO LEFT TURN SIGN (24x24)
  - TRAFFIC CONE 28" HEIGHT

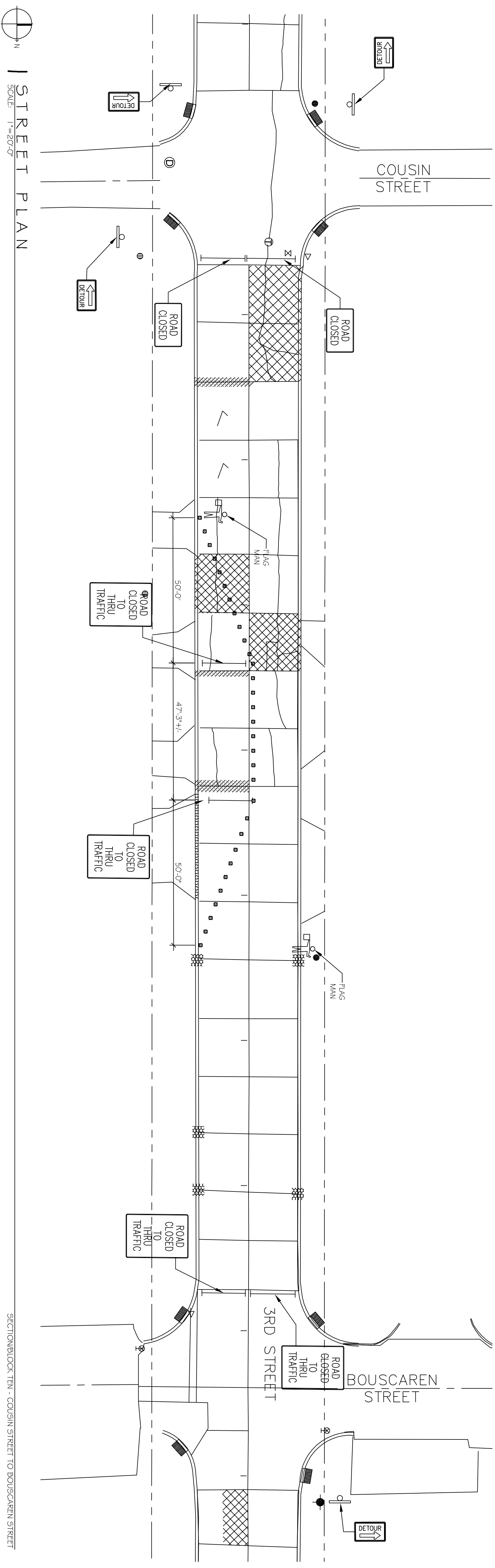
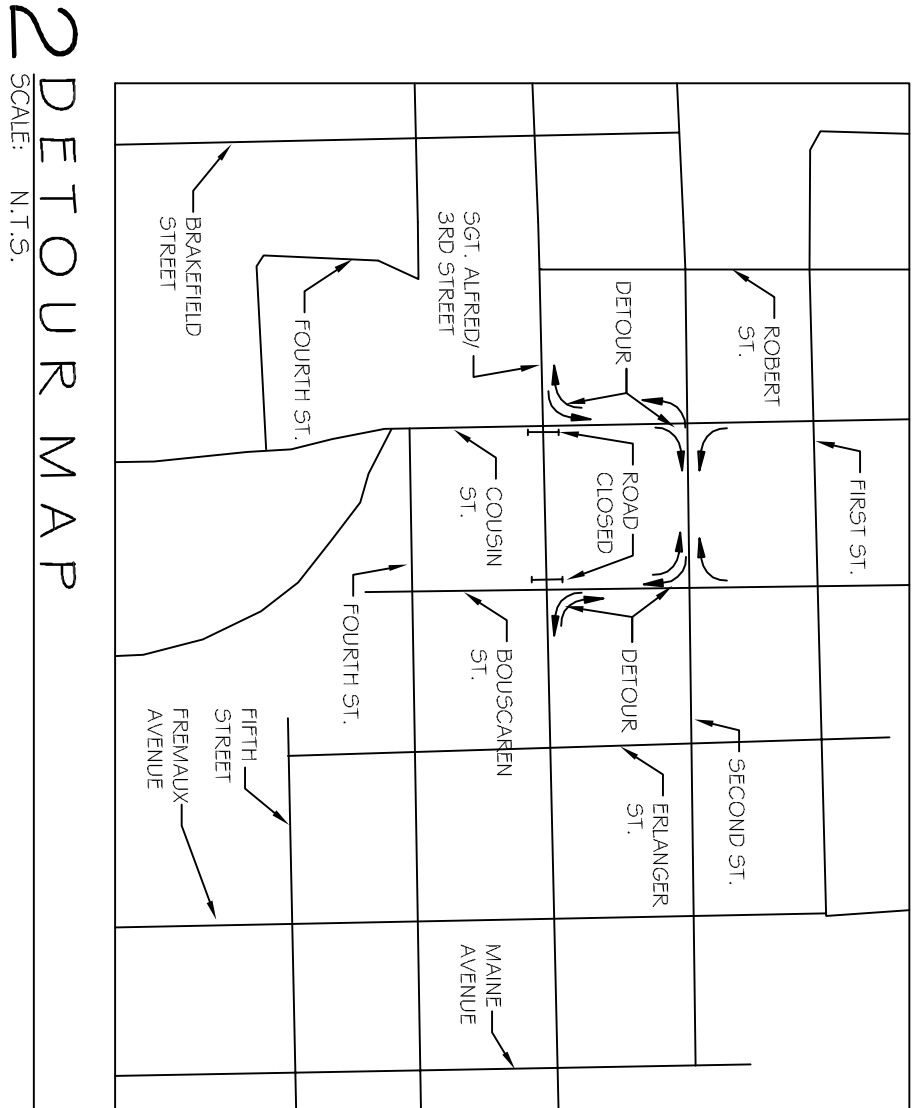

REVISIONS		DATE
#	DESCRIPTION	

**DAMMON ENGINEERING, INC.**  
LOUISIANA & MISSISSIPPI

Chief Engineer: Brian Mistch, PE  
554 Old Spanish Trail  
Slidell, LA 70458

www.dammoneengineering.com  
info@dammoneengineering.com  
PH: 985.649.5832 F: 985.641.5950



**STREET IMPROVEMENTS FOR CITY OF SLIDELL**

THIRD STREET/SGT. ALFRED DRIVE FROM PONTCHARTRAIN DRIVE TO FREMEAUX AVENUE SUIDELL, LA 70458

JOB No: [###] DATE: 08-26-16

DRAWN BY: JTL CHECKED BY: BAM

This drawing, its specifications, design and arrangements represent the work of the Engineer and shall remain the property of Dammon Engineering, Inc. and no part thereof shall be copied, reproduced, or used in connection with any work or project other than the specific project for which the same have been prepared and furnished. Dammon Engineering, Inc. and its employees shall not be held responsible for any errors or omissions in this drawing or specifications that may result from the use of this drawing or specifications.

SHEET TITLE: PAVEMENT IMPROVEMENTS: SECTION/BLOCK TEN - COUSIN STREET TO BOUSSACREN STREET

DRAWING NUMBER: C110

11 of 13

- LEGEND**
- BARRIER (WITH OR WITHOUT SIGN)
  - ROAD WORK AHEAD SIGN (36x36x7)
  - SIDE ROAD WORK AHEAD SIGN (36x36x7)
  - ONE LANE ROAD AHEAD SIGN (36x36x7)
  - FLAGMAN AHEAD SIGN (36x36x7)
  - STREET AFFECTED BY DETOUR (48x18) SIGN (48x18)
  - DETOUR LEFT SIGN (48x18)
  - DETOUR RIGHT SIGN (48x18)
  - ROAD CLOSED SIGN (48x24)
  - ROAD CLOSED TO THRU TRAFFIC SIGN (48x48)
  - LANE CLOSED SIGN (48x24)
  - NO RIGHT TURN SIGN (24x24)
  - NO LEFT TURN SIGN (24x24)
  - TRAFFIC CONE 28" HEIGHT

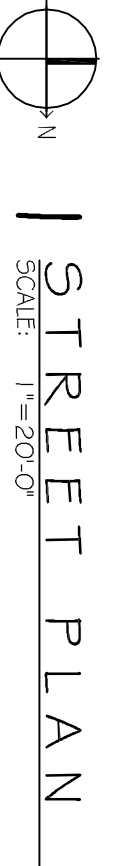
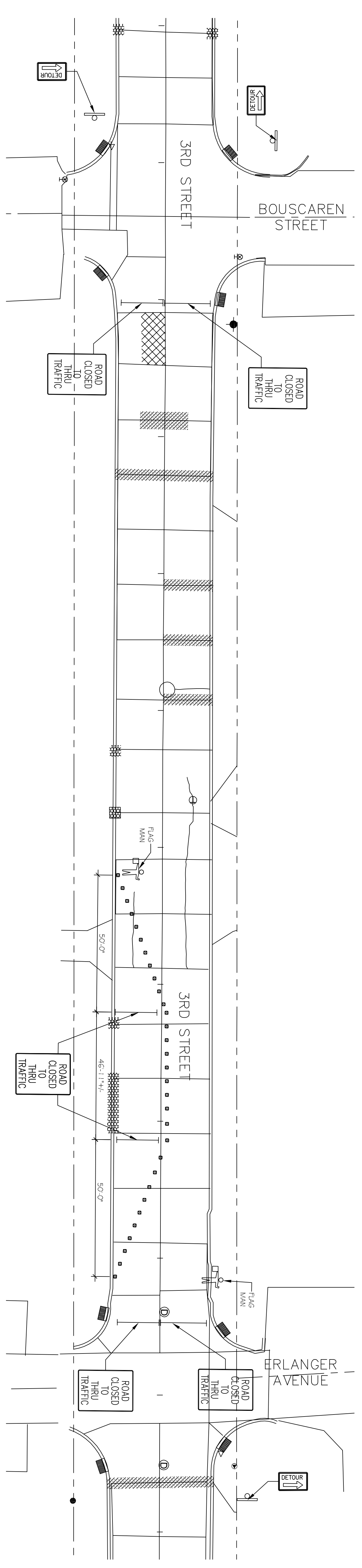
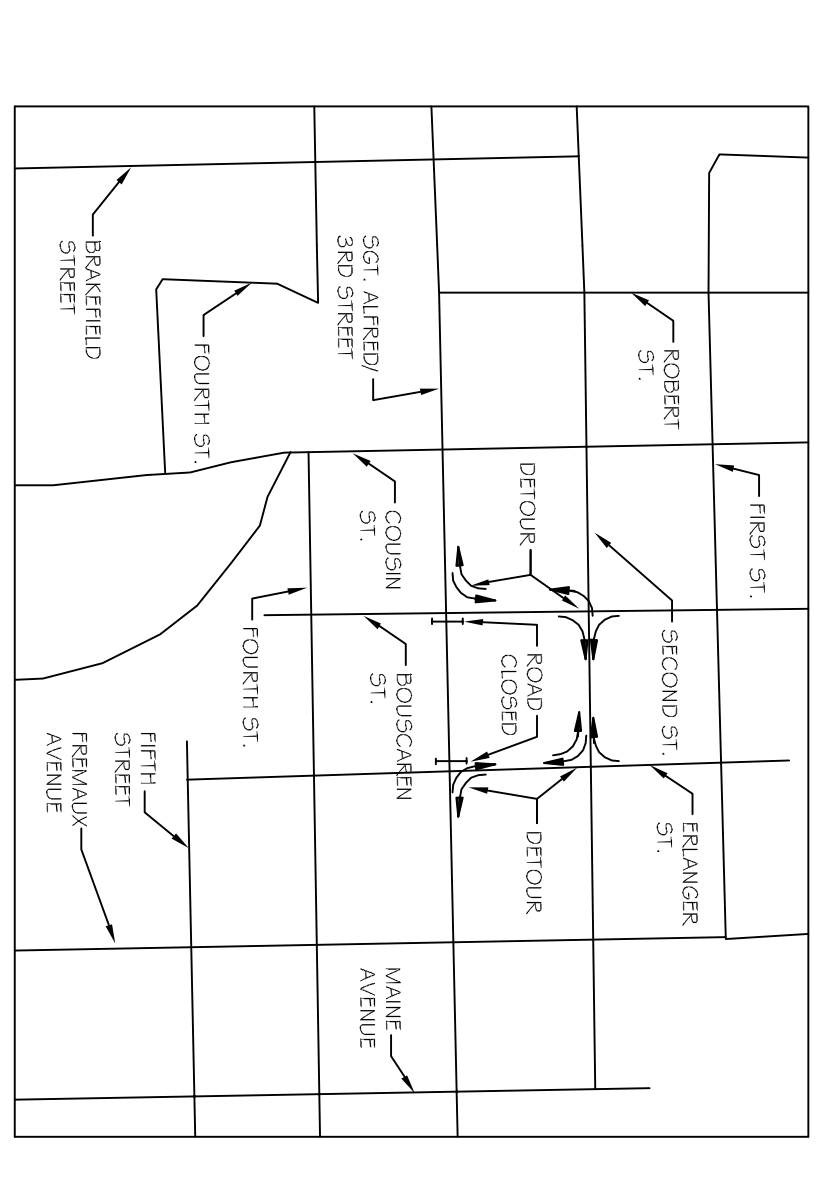

SECTION/BLOCK ELEVEN - BOUSSACAREN STREET TO ERLANGER STREET

REVISIONS		DATE
#	DESCRIPTION	

**DAMMON ENGINEERING, INC.**  
LOUISIANA & MISSISSIPPI

Chief Engineer: Brian Mistch, PE  
554 Old Spanish Trail  
Slidell, LA 70458

www.dammonengineering.com  
info@dammonengineering.com  
PH: 985.649.5832 F: 985.641.5950

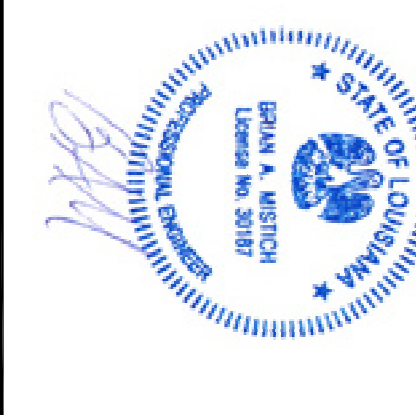

**STREET IMPROVEMENTS FOR CITY OF SLIDELL**

THIRD STREET/SGT. ALFRED DRIVE FROM PONTCHARTRAIN DRIVE TO FREMEAUX AVENUE SUIDELL, LA 70458

JOB No: [####] DATE: 08-26-16

DRAWN BY: JTL CHECKED BY: BAM

This drawing, its specifications, design and arrangements represent the property of Dammon Engineering, Inc. and shall remain the property of Dammon Engineering, Inc. and no part thereof shall be copied, reproduced, or used in connection with any work or project other than the specific project for which the same have been prepared and provided. Without the written consent of Dammon Engineering, Inc. any other use of this drawing or specifications shall constitute an infringement of the intellectual property rights of Dammon Engineering, Inc.

SHEET No: **C111**

11 of 13

DRAWING NUMBER: SECTION/BLOCK ELEVEN - BOUSSACAREN STREET TO ERLANGER STREET

- LEGEND**
- BARRIERS (WITH OR WITHOUT SIGN)
  - ◇ ROAD WORK AHEAD SIGN (35-3367)
  - ◇ SIDE ROAD WORK AHEAD SIGN (35-3367)
  - ◇ ONE LANE ROAD AHEAD SIGN (35-3367)
  - ◇ FLAGMAN AHEAD SIGN (35-3367)
  - ◇ STREET AFFECTED BY DETOUR (48-1187)
  - ◇ DETOUR (48-1187)
  - ◇ BEFORE RIGHT TURN (48-1187)
  - ◇ ROAD CLOSED TO THRU TRAFFIC SIGN (48-1448)
  - ◇ LANE CLOSED TO TRAFFIC SIGN (48-2241)
  - ◇ NO RIGHT TURN SIGN (24-2247)
  - ◇ NO LEFT TURN SIGN (24-2247)
  - ◇ TRAFFIC CONE 28 HEIGHT

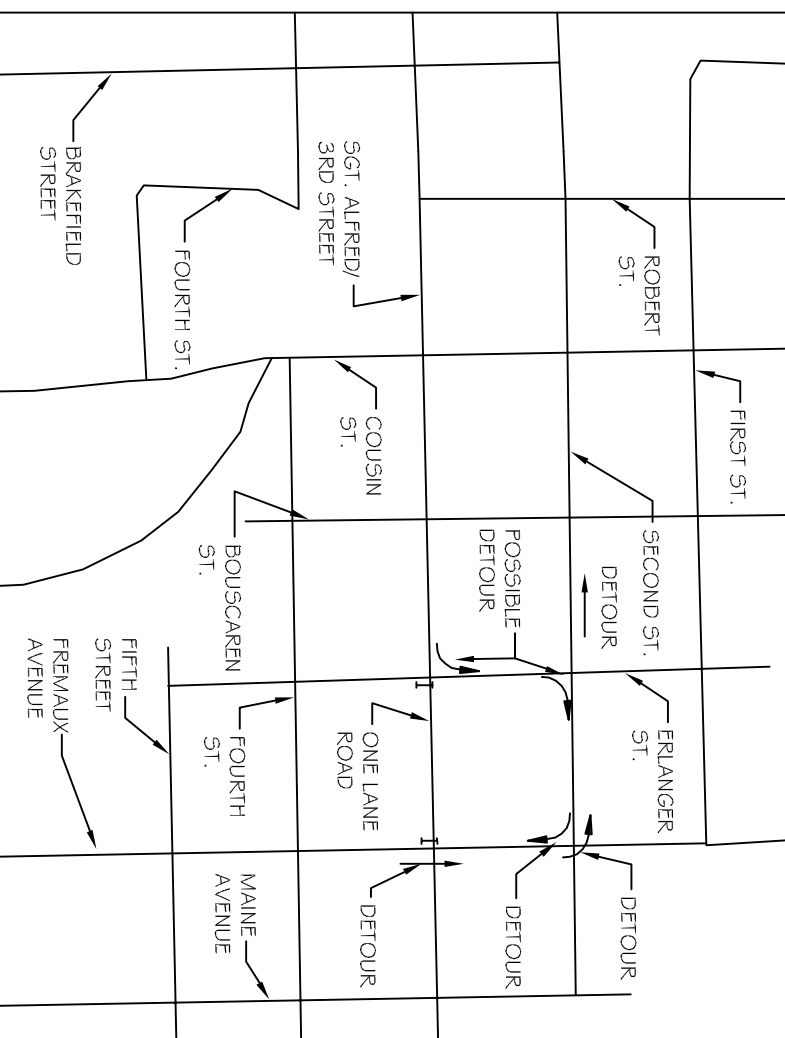

2 DETOUR MAP  
SCALE: N.T.S.

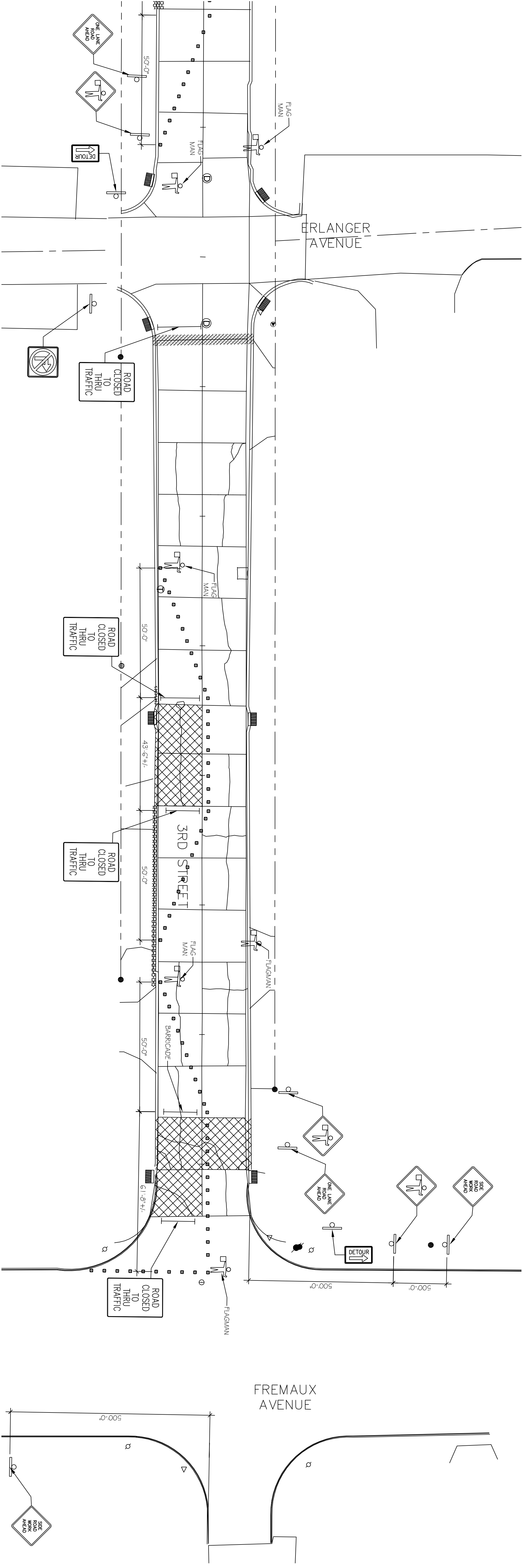

STREET PLAN  
SCALE: 1"=20'-0"

SECTION/BLOCK TWELVE - ERLANGER STREET TO FREMAUX AVENUE

STREET IMPROVEMENTS FOR  
**CITY OF SLIDELL**  
THIRD STREET/SGT. ALFRED DRIVE FROM PONTCHARTRAIN DRIVE TO FREMAUX AVENUE SLIDELL, LA 70458  
JOB No: [####] DATE: 08-26-16  
DRAWN BY: JTL CHECKED BY: BAM

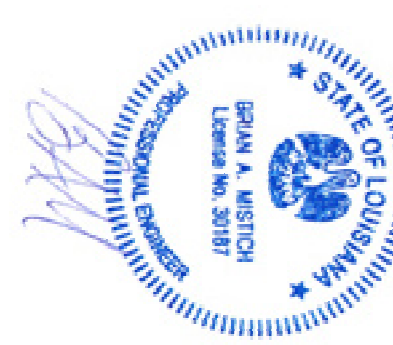

REVISIONS		DATE
#	DESCRIPTION	

**DAMMON ENGINEERING, INC.**  
LOUISIANA & MISSISSIPPI  
Chief Engineer: Brian Mistch, PE  
554 Old Spanish Trail  
Slidell, LA 70458  
www.dammonengineering.com  
Info@dammonengineering.com  
PH: 985.649.5832 F: 985.641.5950

SHEET No: **C112**  
11 of 13  
DRAWING NUMBER:  
PAVEMENT IMPROVEMENTS - SECTION/BLOCK TWELVE - ERLANGER STREET TO FREMAUX AVENUE