

L. INNFRARITY C.O.B. 46-326
AND IS 549.5 WEST TO
THE N.W. COR. OF THE
N.E. 1/4 OF SEC. 15- 9-14

3

60' X 120'

NORTH
↑

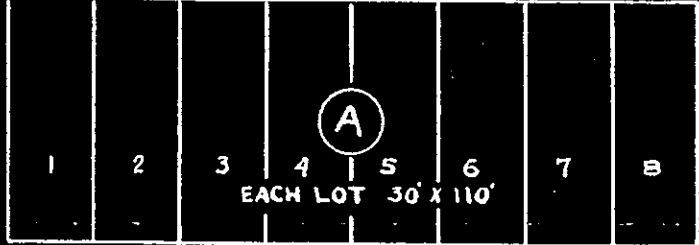

10' WALK

10' WALK

40' STREET

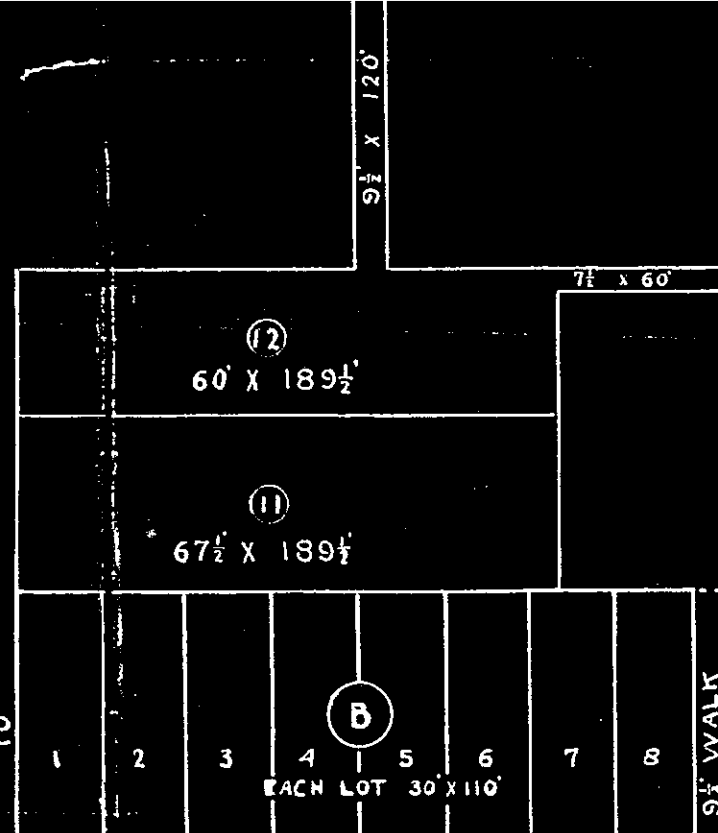

10'

9 1/2' WALK

40' STREET

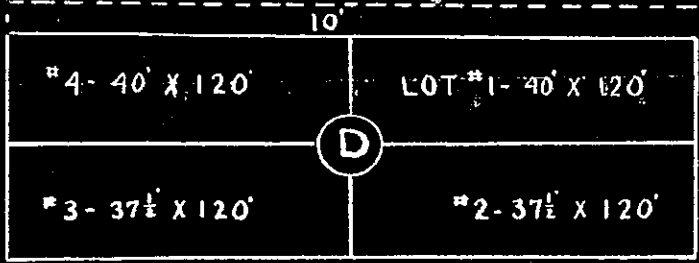

10'

10' WALK

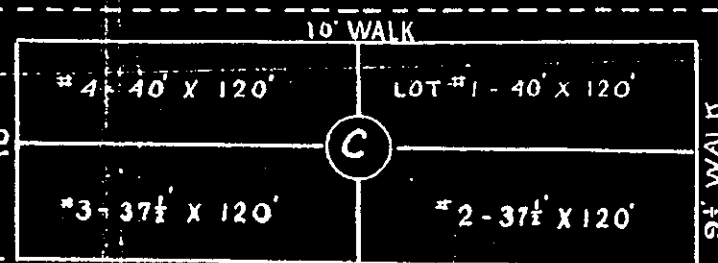

10' WALK

9 1/2' WALK

MAP OF PROPERTY OF MR. JAMES SOLIS
TOWN OF SLIDELL - 9TH WARD
SEC. 15 - T. 9 S. - R. 14 E. ST. TAMMANY PARISH - LA.
JUNE 15 - 1946.