

GENERAL NOTES

THE LOCATIONS OF UNDERGROUND UTILITIES AS SHOWN HEREON ARE BASED ON ABOVEGROUND STRUCTURES AND RECORD DRAWINGS PROVIDED BY THE SURVEYOR. LOCATIONS SHOWN HEREON OF UNDERGROUND UTILITIES OR STRUCTURES MAY BE ENCOUNTERED, AND EXCAVATIONS WERE MADE DURING THE PROGRESS OF THIS SURVEY TO LOCATE BURIED UTILITIES OR STRUCTURES.

I HAVE CONSULTED THE FLOOD INSURANCE RATE MAPS AND FOUND THIS PROPERTY IS IN A SPECIAL FLOOD HAZARD AREA. FIRMAL COMMUNITY MAP NO. 22020L DDDI, C. DATED: 04/24/1998. FLOOD ZONE: DE BASE FLOOD ELEVATION: 50.2.

NOTE: WATER, SEWER AND GAS LINE LOCATION ARE FROM UTILITY MAPS BY CITY OF SLIDELL AND ATNOS.

NOTE: LOUISIANA ONE CALL TICKET #130213932 & 1030213935.

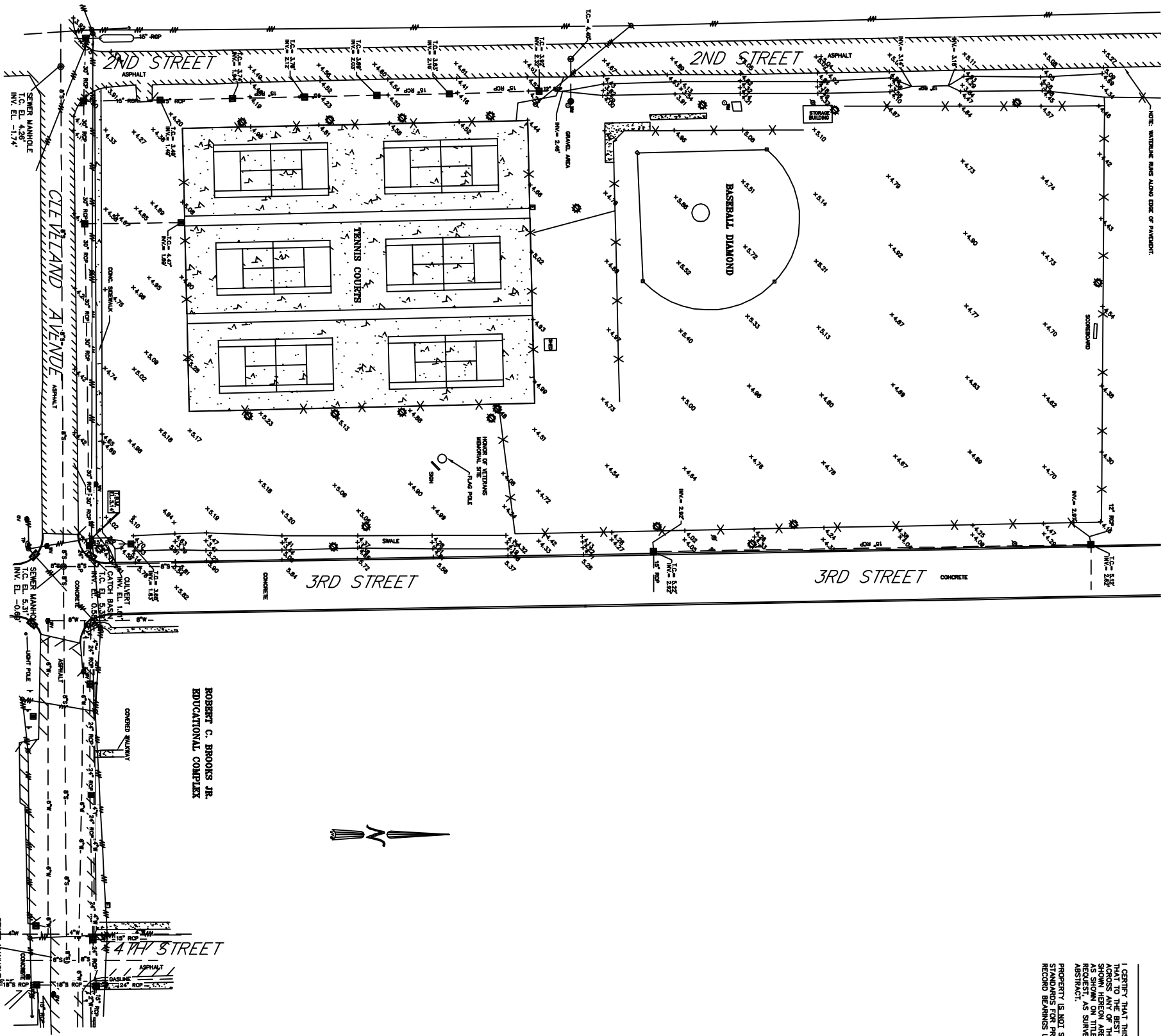
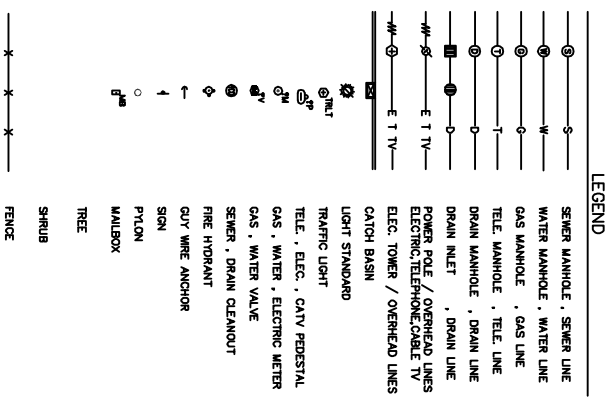

CERTIFICATION

I CERTIFY THAT THIS PLAN DOES REPRESENT AN ACTUAL GROUND SURVEY AND THAT TO THE BEST OF MY KNOWLEDGE NO ENCROACHMENTS EXIST EITHER WAY SHOWN HEREON ARE NOT NECESSARILY EXCLUSIVE ENCUMBRANCES OR RECORD AS SHOWN ON TITLE OPINION OR TITLE POLICY WILL BE ADDED HERETO UPON REQUEST, AS SURVEYOR HAS NOT PERFORMED ANY TITLE SEARCH OR ABSTRACT.

PROPERTY IS NOT SURVEYED IN ACCORDANCE WITH THE LOUISIANA "MINIMUM STANDARDS FOR PROPERTY BOUNDARY SURVEYS," BECAUSE ARE BASED ON RECORD BEARINGS UNLESS NOTED OTHERWISE.

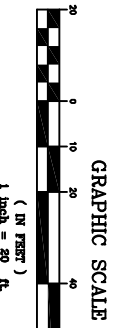
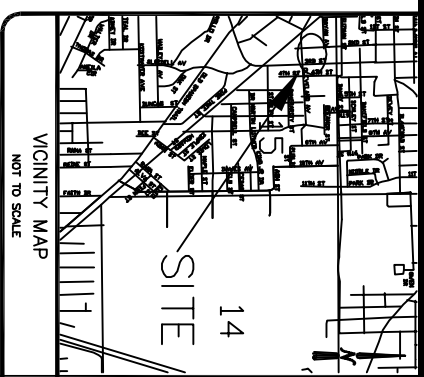

A TOPOGRAPHIC SURVEY OF A PORTION OF GROUND NORTH OF CLEVELAND AVENUE BETWEEN 2ND STREET AND 3RD STREET, SITUATED IN SECTION 15, T9S - R14E, CITY OF SLIDELL, ST. TAMMANY PARISH, LOUISIANA

DECLARATION IS MADE TO ORIGINAL PURCHASER OF THE SURVEY, IT IS NOT TRANSFERABLE TO ADDITIONAL INSTITUTIONS OR SUBSEQUENT OWNERS. SURVEY IS VALID ONLY IF PRINT HAS ORIGINAL SEAL OF SURVEYOR.

DAMMON ENGINEERING

NO.	DESCRIPTION	DATE	BY
1			

J.V. Burkes & Associates, Inc.
SURVEYING ENGINEERING • ENVIRONMENTAL

1805 Shortcut Highway
Slidell, Louisiana 70458
E-mail: jvbassoc@jburkes.com

Phone: 985-649-0075 Fax: 985-649-0154
Mississippi Phone: 228-435-5800

DATE: 5/16/13
DRAWN BY: BPT
CHECKED BY: ADL
DWG. NO.: 20130227
SHEET 1 OF 1

SEAN M. BURKES
LA REG. NO. 4785