

REVDATE: _____

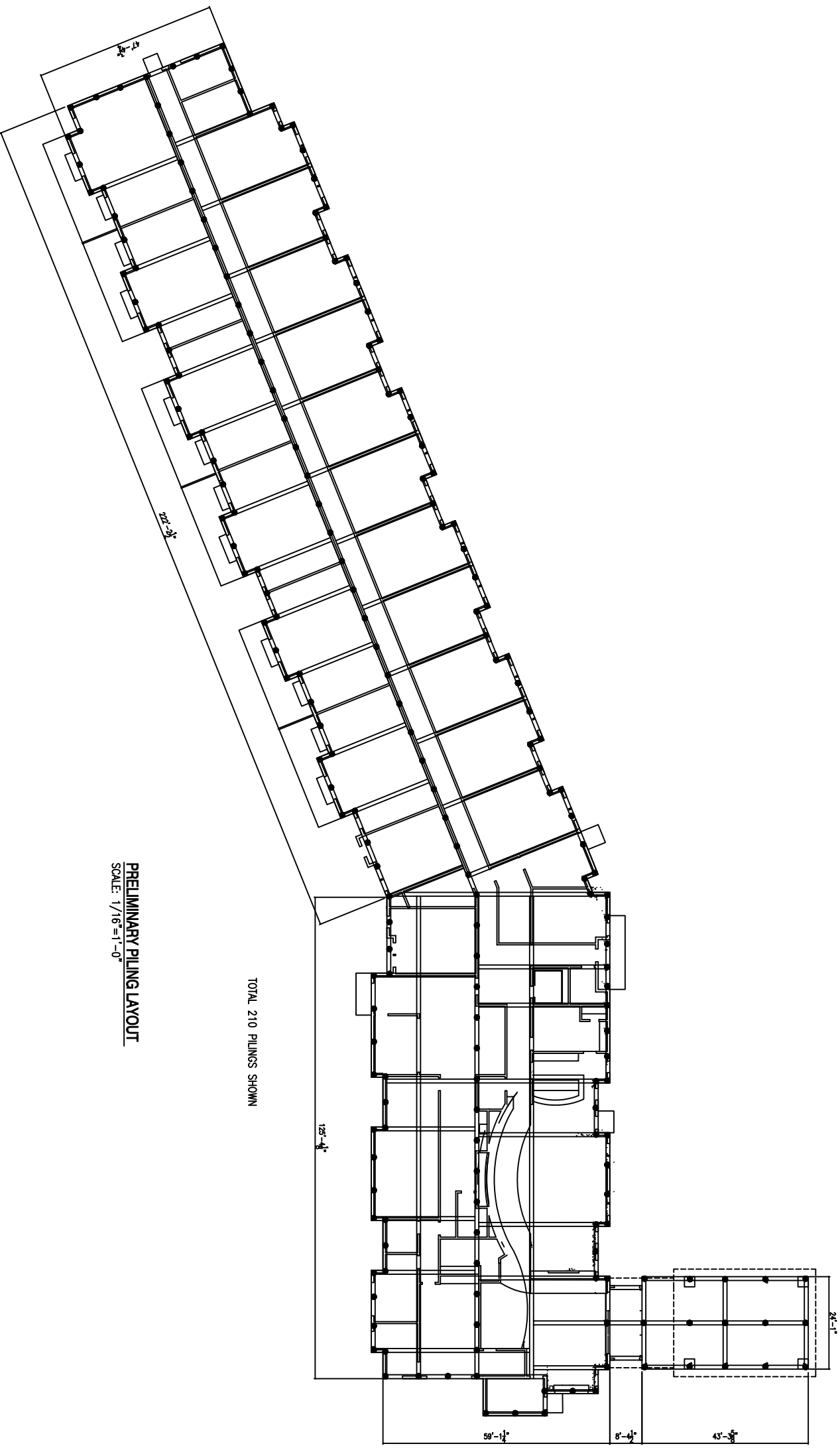

PRELIMINARY PILING LAYOUT
SCALE: 1/16"=1'-0"

TOTAL 210 PILING'S SHOWN

1 2 3 4 5

1 2 3 4 5

<p>DEPARTMENT OF THE NAVY NAVAL FACILITIES ENGINEERING COMMAND NAVAL FACILITIES ENGINEERING COMMAND SOUTHEAST IPT GULF COAST GULFPORT</p>		<p>NAVAL FACILITIES ENGINEERING COMMAND NAVAL AIR STATION JACKSONVILLE MISSISSIPPI</p>		<p>DES. & WDRG. _____ REVIEWED BY: R. WALTERS P/W/DA _____ CHECKED BY/DATE: P. DAMMON</p>		<p>DAWSON ENGINEERING, INC. ENGINEER P. E. PERNA, MANAGER 15001 W. WYOMING SUITE 114, MOBILE AL 36688-5832 MOBILE, AL 36688</p>				<table border="1"> <tr> <td>AS-BUILT CONDITIONS SHOWN</td> <td>3-12-10</td> <td>RW</td> </tr> <tr> <td>REVISED FOR FINAL</td> <td>12-7-09</td> <td>RW</td> </tr> <tr> <td>REVISED AS PER URS COMMENTS 9 OCTOBER 2009</td> <td>11-6-09</td> <td>RW</td> </tr> <tr> <td>SYM</td> <td>DESCRIPTION</td> <td>DATE</td> <td>APPR</td> </tr> </table>		AS-BUILT CONDITIONS SHOWN	3-12-10	RW	REVISED FOR FINAL	12-7-09	RW	REVISED AS PER URS COMMENTS 9 OCTOBER 2009	11-6-09	RW	SYM	DESCRIPTION	DATE	APPR
AS-BUILT CONDITIONS SHOWN	3-12-10	RW																						
REVISED FOR FINAL	12-7-09	RW																						
REVISED AS PER URS COMMENTS 9 OCTOBER 2009	11-6-09	RW																						
SYM	DESCRIPTION	DATE	APPR																					
<p>NAVY LODGE, NCBC GULFPORT PILING PLAN</p>				<p>CODE NO. _____ SCALE AS SHOWN SHEET NO. _____ CONTR. NO. _____</p>		<p>DATE: _____</p>		<p>BY: _____</p>		<p>APPROVED: _____</p>														

A1.11

DATE: 11/11/09