

Sgt. ALFRED DRIVE

NOTE:  
TREES ALONG THE WEST SIDE OF THE PROPERTY, IN THE DITCH AND INSIDE OR ON THE PROPERTY LINE SHALL BE REMOVED. TREES THAT OVERHANG THE PARKING AREAS SHALL BE TRIMMED TO THE PROPERTY LINE. STORM BLOWN TRASH WEST OF PROPERTY LINE AND WITHIN 5 FEET OF PROPERTY LINE SHALL BE REMOVED.

**SITE PLAN**  
SCALE: 1" = 20'-0"  
DATE: 01/15/2011

"DETECTABLE WARNING" ON RAMP SURFACES CUT 1/4" DEEP GROOVES THAT ARE SPACED 1" TO 3" ON CENTER AND SCORED INTO CONCRETE. PAINT CONTRASTING COLOR. INSTALL HDOP SIGNS TYP.

**LEGEND**  
 - CREPE MYRTLE  
 - SHUMARD OAK  
 - LARGE PLANT  
 - PROPERTY LINE  
 - CENTERLINE OF ROAD

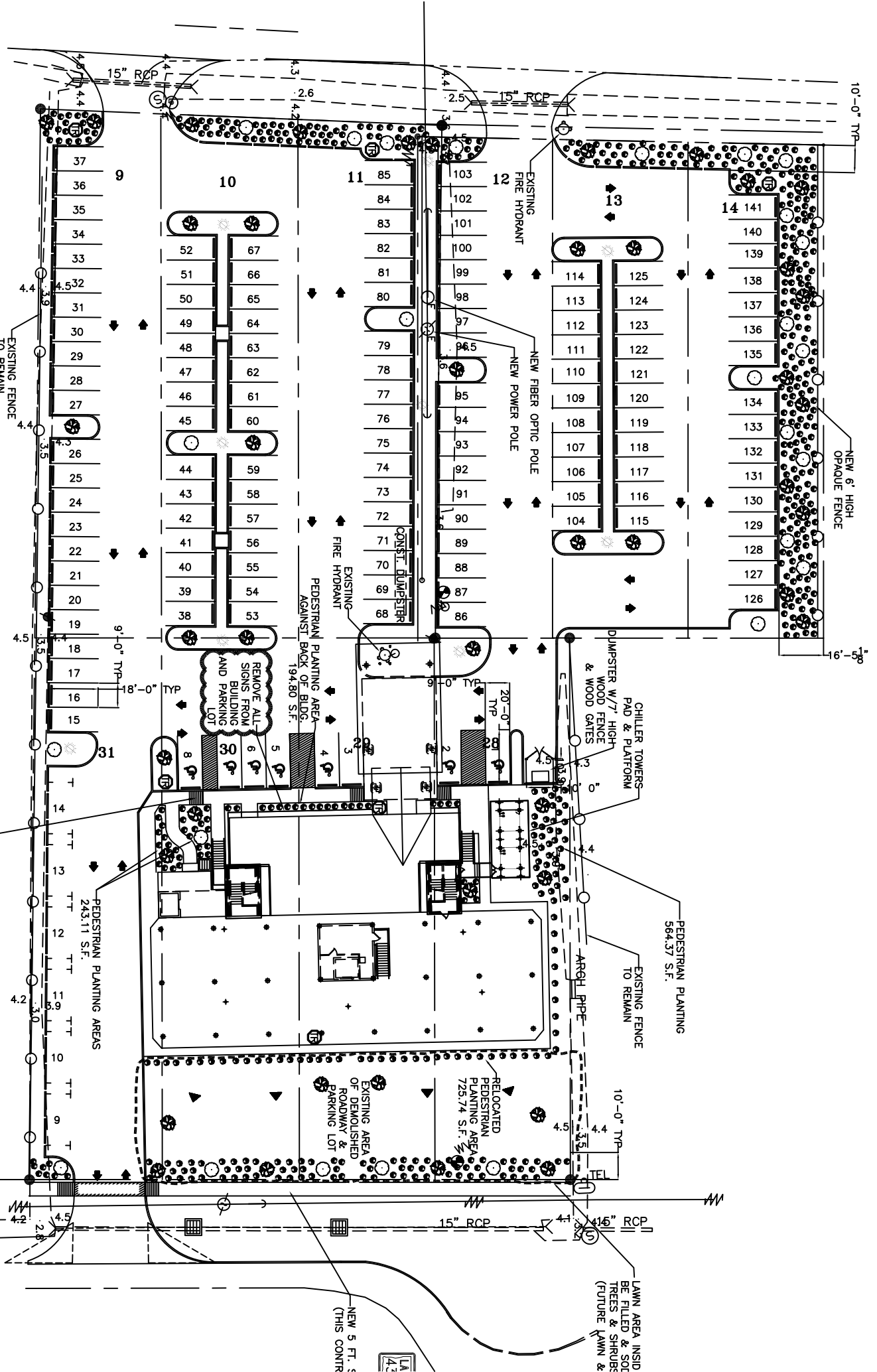

NEW 5 FT. x 5 FT. CONC. (THIS CONTR.)

LAWN AREA INSID BE FILLED & SOI TREES & SHRUBS (FUTURE) LAWN & SHRUBS

PEDESTRIAN PLANTING 564.37 S.F.

REMOVE ALL SIGNS FROM BUILDING AND PARKING LOT

PEDESTRIAN PLANTING AREA AGAINST BACK OF BLDG. 194.80 S.F.

EXISTING FIRE HYDRANT

NEW FIBER OPTIC POLE

NEW POWER POLE

EXISTING FIRE HYDRANT

CONC. DUMPSTER

CHILLER TOWERS PAD & PLATFORM DUMPSTER W/ 7' HIGH WOOD FENCES & WOOD GATES

EXISTING FENCE TO REMAIN

EXISTING FENCE TO REMAIN

EXISTING FENCE TO REMAIN