



★ PROJECT INFORMATION ★
JOB NAME: St. Tammany Parish
ADDRESS: 520 Old Spanish Trail
CITY, STATE: Slidell, LA
SALES REP: Frank Gray Jr.
DESIGNER: Donnie Dessauer
SCALE: 3/8"=1'-0" **DATE:** 6/22/11
TITLE: St Tammany Parish

UL MEETS OR EXCEEDS U.L. SPECIFICATIONS & WILL BEAR U.L. SEAL OF APPROVAL **UL**
 ALL SIGN COMPONENTS ARE MANUFACTURED TO MEET OR EXCEED NEWLY ADOPTED MANDATORY 130 MPH WINDLOAD REQUIREMENT
 CUSTOMER MUST SUPPLY STANDARD 120 VOLT ELECTRICAL HOOKUP FOR POWER SUPPLY.
 NOTE: THIS IS AN ORIGINAL COPYRIGHTED DRAWING CREATED BY BRIGHTWAY SERVICE, INC. IT IS SUBMITTED FOR YOUR PERSONAL USE AND IS NOT TO BE SHOWN TO PERSONS OUTSIDE YOUR ORGANIZATION. IT MAY NOT BE REPRODUCED, COPIED OR EXHIBITED IN ANY FORM. THIS DRAWING MAY NOT BE UTILIZED IN ANY FORM OR PURPOSE THAT IS DETRIMENTAL TO BRIGHTWAY SERVICE, INC.

★ REVISIONS ★

	6/23/11	Panel Detail (East/West)
R1		
R2		
R3		
R4		
R5		
R6		

★ SALES REP APPROVAL ★
 DATE: ___/___/___
★ CUSTOMER APPROVAL ★
 DATE: ___/___/___

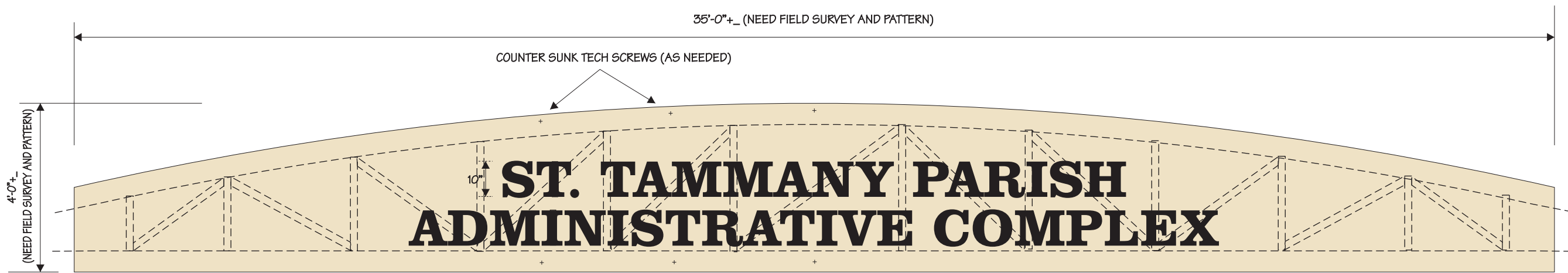

- MFG. AND INSTALL (2) .125" THICK, FLAT ALUMINUM PANELS, WITH DIMENSIONAL LETTERS ON EXISTING PORTE CORCHE FRAME, PER DESIG,
- PANELS MEASURE APPROX. 4'-0"H X 35'-0"W, CUT TO FIT CURVE OF FRAME WORK.
- PANELS ARE PAINTED TO MATCH EXISTING FRAMEWORK. (COLOR SUPPLIED BY CUSTOMER.)
- PANELS ARE ATTACHED TO EXISTING FRAME WORK WITH COUNTER SUNK TECH SCREWS. (AS NEEDED)

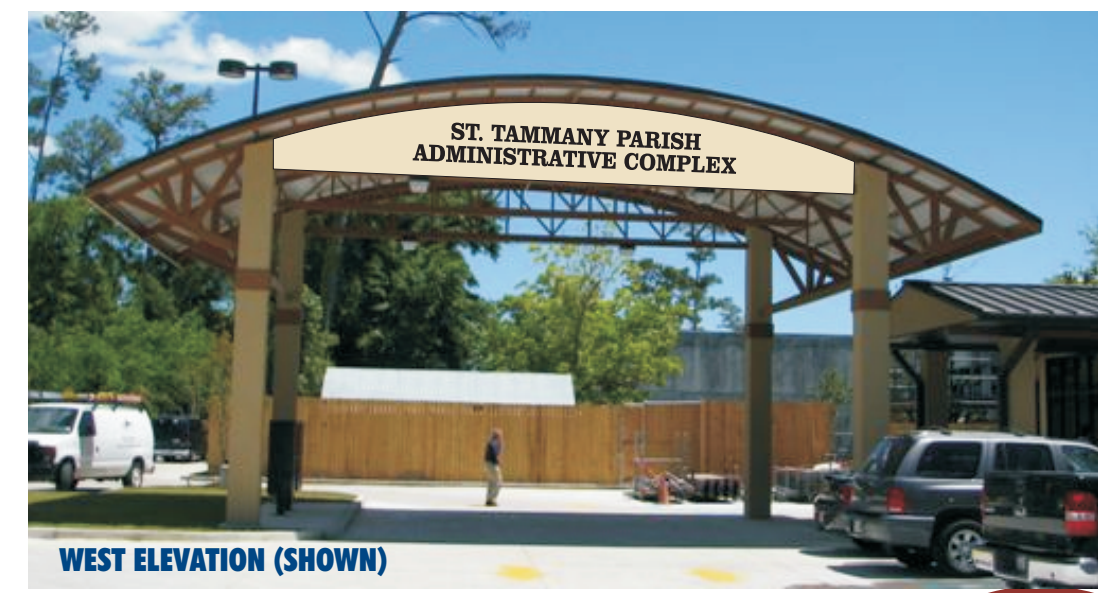
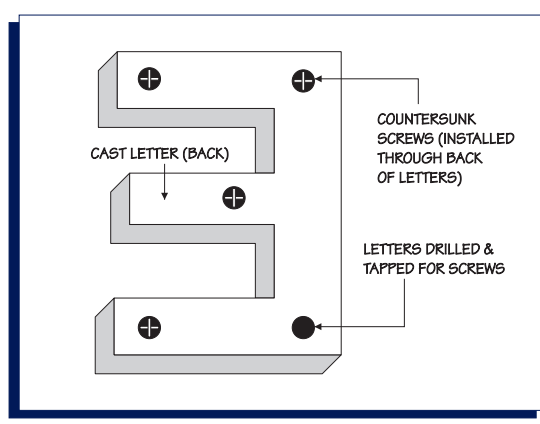
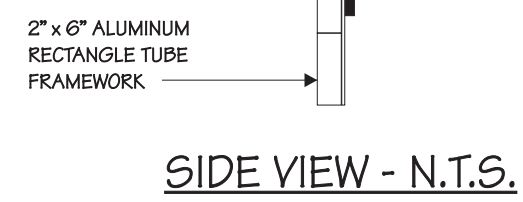
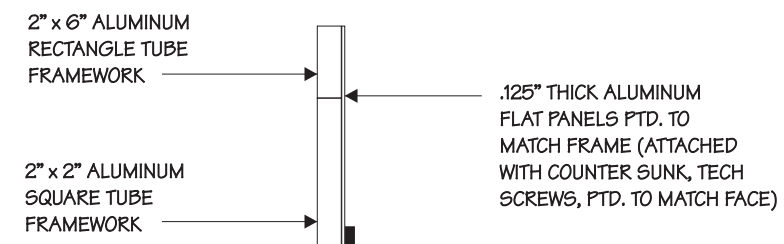

EAST & WEST ELEVATIONS
 PANEL MEASURES APPROX. 4' H x 35' W
 .125" ALUMINUM BKGD. PANEL MOUNTS FLAT TO EXISTING FRAMEWORK

