

Indicates Lateral Support Req.

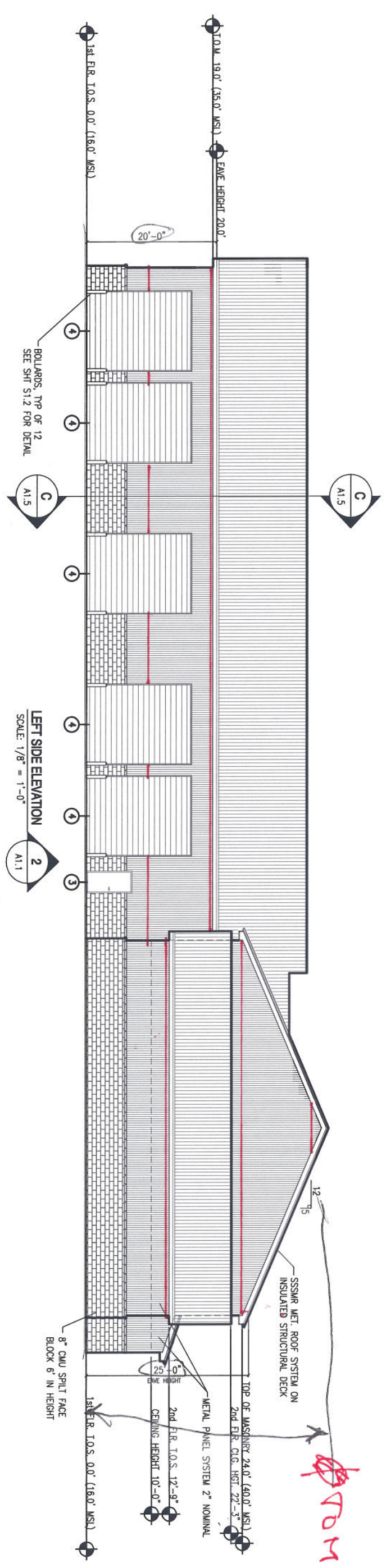

FROM

|  <p>NAVY FACILITIES ENGINEERING COMMAND NAVFAC SOUTHEAST</p> | <p>JOHN C. STENNIS SPACE CENTER, MISSISSIPPI SOF RIVERINE AND COMBATANT CRAFT OPERATIONS FACILITY OPS./MAINT. BLDG. 2440/2441 ELEVATIONS</p> | | <p>DAMMON ENGINEERING, INC. CHIEF ENGINEER: DAMONIT DAMMON, P.E. CHIEF ARCHITECT: ROBERT WILSON</p> | | | | | | | | | | | | | | | | | | | | | | | | |
|--|---|---|--|-------------|---------|------|--------|--|--|--|--|--|--|--|--|--|--|--|--|--|--|--|--|--|--|--|--|
| | <p>APPROVED _____ DATE _____ EFD FOR COMMANDER, NAVFAC</p> | <p>DRAWING REVISIONS</p> <table border="1"> <thead> <tr> <th>Rev.</th> <th>Description</th> <th>Prep By</th> <th>Date</th> <th>Apprvd</th> </tr> </thead> <tbody> <tr><td> </td><td> </td><td> </td><td> </td><td> </td></tr> <tr><td> </td><td> </td><td> </td><td> </td><td> </td></tr> <tr><td> </td><td> </td><td> </td><td> </td><td> </td></tr> <tr><td> </td><td> </td><td> </td><td> </td><td> </td></tr> </tbody> </table> | Rev. | Description | Prep By | Date | Apprvd | | | | | | | | | | | | | | | | | | | | |
| Rev. | Description | Prep By | Date | Apprvd | | | | | | | | | | | | | | | | | | | | | | | |
| | | | | | | | | | | | | | | | | | | | | | | | | | | | |
| | | | | | | | | | | | | | | | | | | | | | | | | | | | |
| | | | | | | | | | | | | | | | | | | | | | | | | | | | |
| | | | | | | | | | | | | | | | | | | | | | | | | | | | |
| <p>JANUARY 19, 2009 CODE ID NO: N4412 DRAWING SIZE: ANSI D SPEC NO.: _____ CONSTRN CONTR NO.: _____ NAVFAC DRAWING NO.: _____ SHEET: OF: _____ A1.7</p> | | | | | | | | | | | | | | | | | | | | | | | | | | | |

*Pressure on wall
20' H 25' COLTRACOL
URBOOK@101
20x25
15 x 25 x 43.1 = 16,162
Div. x 2 = 32,324*

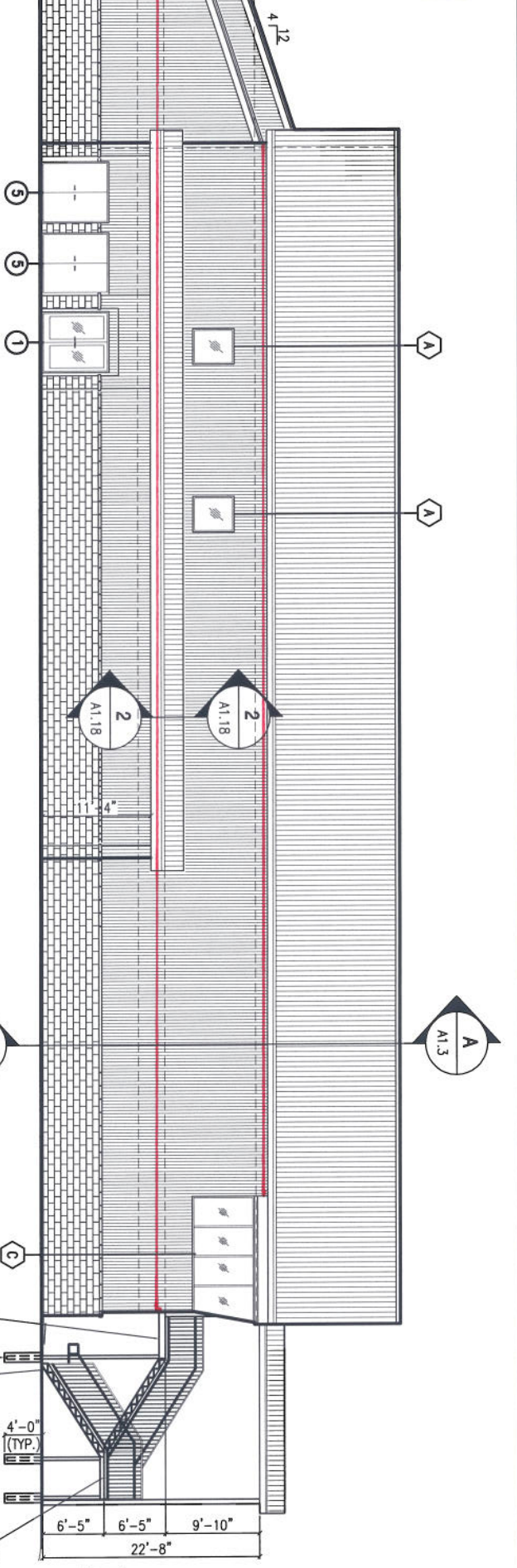

FRONT ELEVATION
SCALE: 1/8" = 1'-0"

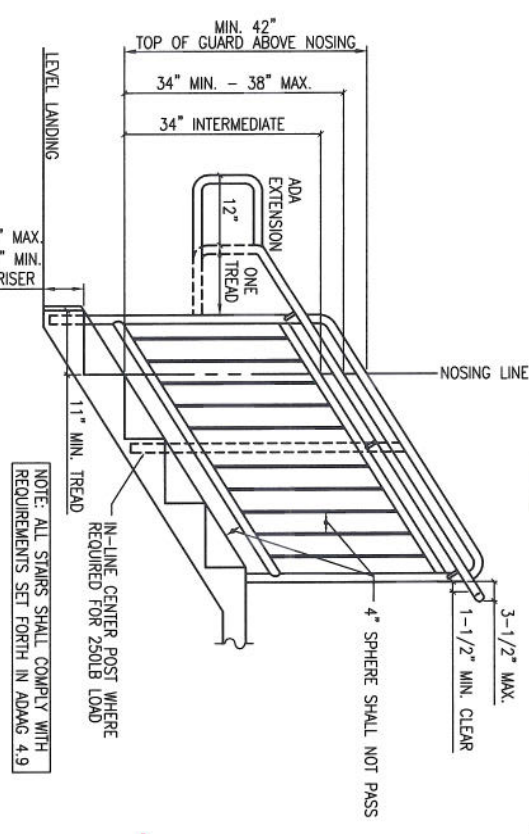

TYPICAL HANDRAIL / GUARDRAIL DETAIL
SCALE: N1/5

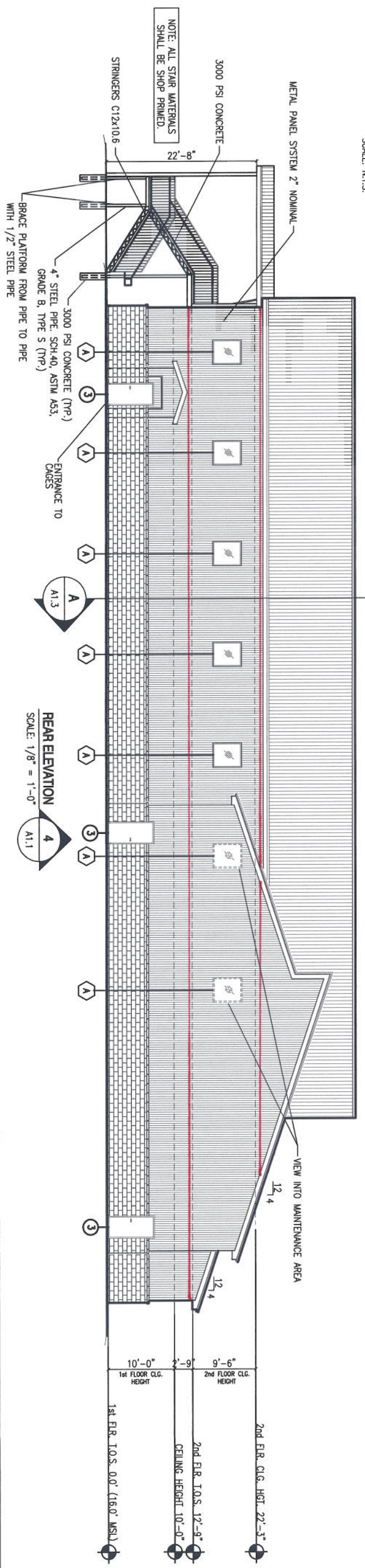

REAR ELEVATION
SCALE: 1/8" = 1'-0"

NAVFAC
Naval Facilities Engineering Command
NAVFAC SOUTHEAST

JANUARY 19, 2009

CODE ID NO. N4412
DRAWING SIZE ANS/D
SPEC NO. SPEC#
CONSTN. CONTR. NO.
NAVFAC DRAWING NO.

SHEET - OF -
A1.8

JOHN C. STENNIS SPACE CENTER, MISSISSIPPI

SOF RIVERINE AND COMBATANT CRAFT OPERATIONS FACILITY

OPS./MAINT. BLDG. 2440/2441 ELEVATIONS

APPROVED _____ DATE _____ EFD FOR COMMANDER, NAVFAC

| DRAWING REVISIONS | | |
|-------------------|-------------|---------------------|
| Rev | Description | Prep By Date Apprd. |
| | | |
| | | |
| | | |

DAMMON ENGINEERING, INC.

1055 FLORIDA AVENUE SUITE 111, LA 70458 (985) 649-5832

DR _____ CRK _____

DATE _____