

- NOTES:
1. HELP PAD SHALL BE PROVIDED WITH TIE DOWNS, WIND SOCK, LIGHTS AND STATIC DISCHARGE HOOK-UP.
 2. NEW FACILITIES ARE SHOWN IN BOLD LINEWORK AND BOLD TEXT UNLESS INDICATED OTHERWISE.
 3. PROVIDE 6 MOORING TIE DOWNS AT 20' O.C. EACH WAY.

PROPOSED SITE PLAN
SCALE: 1" = 30'-0"

SURVEYOR'S NOTES:

1. THE UNDERGROUND UTILITIES SHOWN HAVE BEEN LOCATED FROM FIELD SURVEY INFORMATION AND EXISTING DRAWINGS. THE SURVEYOR HAS NOT PHYSICALLY LOCATED THE UNDERGROUND UTILITIES. THE SURVEYOR DOES NOT CERTIFY THAT THE UNDERGROUND UTILITIES SHOWN COMPRISE ALL SUCH UTILITIES OR THAT THEY ARE THE EXACT SIZE, MATERIAL, OR LOCATION AS INDICATED.
2. THIS SURVEY DOES NOT REFLECT OR DETERMINE OWNERSHIP.
3. THIS SURVEY IS SUBJECT TO ANY FACTS THAT MAY BE DISCLOSED BY A FULL AND ACCURATE TITLE SEARCH.
4. THIS SURVEY IS SUBJECT TO SETBACKS, EASEMENTS, AND RESTRICTIONS OF RECORD.
5. TO ASSURE THE CONTRACTOR IS ON THE SAME VERTICAL AND HORIZONTAL DATUM AS THIS SURVEY, IT IS STRONGLY RECOMMENDED THAT VERTICAL CHECKS BE MADE BETWEEN TWO BENCHMARKS AND THAT HORIZONTAL CHECKS BE MADE BETWEEN THREE CONTROL POINTS OR PROPERTY CORNERS.
6. ROOTINGS AND FOUNDATIONS BELOW NATURAL GROUND NOT LOCATED.
7. ACCORDING TO CONTRACTORS INSTALLING FIBER OPTIC LINES, THEY WILL ALSO BE INSTALLING ELECTRIC LINES IN SAME TRENCH.
8. COORDINATES SHOWN ARE STATE PLANE COORDINATES REFERENCED TO NAD 83, MISSISSIPPI EAST ZONE AND ARE EXPRESSED IN U.S. SURVEY FEET.

UTILITY COMPANIES:
UTILITY INFORMATION SHOWN AS PER FIELD INFORMATION AND INFORMATION FURNISHED BY UTILITY COMPANIES INVOLVED.
BURIED UTILITIES SHOWN ARE BASED ON INFORMATION FURNISHED BY THE DEPARTMENT OF THE NAVY.

BENCHMARKS:
BM 'A' - THE NORTHWEST EDGE OF A CONCRETE SLAB.
ELEVATION = 22.30'
1326/36 - THE MOST NORTHEASTERLY BONNET BOLT OF A FIRE HYDRANT LOCATED NORTHWEST OF THE MOST SOUTHWEST CORNER OF CONCRETE ACCESS ROAD.
ELEVATION = 21.67'
1326/36A - A CONCRETE FOOTER FOR FENCE LOCATED 80 +/- NORTH OF THE MOST SOUTHWEST CORNER OF 8' CHAIN LINK FENCE.
ELEVATION = 25.04'
1326/36B - A CONCRETE FOOTER FOR FENCE LOCATED 40 +/- WEST OF THE MOST SOUTHWEST CORNER OF 8' CHAIN LINK FENCE.
ELEVATION = 20.11'

●	BENCH MARKS:
○	BM
○	BENCH MARK
○	ELEVATION
○	INV
○	INVERT
○	CP
○	CONCRETE PIPE
○	PINE TREE
○	OAK TREE
○	MAPLE TREE
○	MISCELLANEOUS TREE
○	1/2" CAPPED IRON ROD SET #7 073
○	X CUT IN CONCRETE
○	HUB AND TACK SET
○	CONCRETE PILING
○	FIRE HYDRANT
○	WATER VALVE
○	WATER METER
○	GAS METER
○	TELEPHONE EQUIPMENT
○	ELECTRIC EQUIPMENT
○	SEWER CLEAN OUT
○	SOIL BORING
○	WATER FAUCET
○	LIGHT POLE
○	GUY WIRE
○	POWER POLE
○	SEWER CONNECTION
○	WATER CONNECTION
○	WATER CONNECTION
○	8' CHAIN LINK FENCE
○	CHAIN LINK FENCE
○	TELEPHONE LINE
○	ELECTRIC LINE
○	BURIED TELEPHONE LINE
○	FIBER OPTIC LINE
○	FO
○	7.10

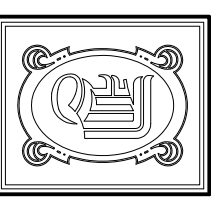
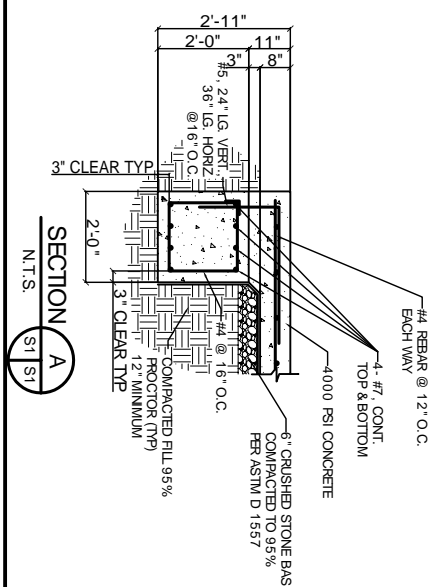

DAMMON ENGINEERING, INC.
CHIEF ENGINEER
EMMETT DAMMON, P.E.
CHIEF ARCHITECT
ROBERT WILTSE

1095 FLORIDA AVENUE
SUDELL, LA. 70458
OFFICE: 985-649-5832
FAX: 985-641-5950

WWW.DAMMONENGINEERING.COM
WEBSITE:
EMAIL: DAMMONENG@BELL.SOUTH.NET

ARCHITECTURE
ENGINEERING
STUDIES
PLANNING
INVESTIGATION
EXPERT WITNESS

NEW RIVERINE AND COMBATANT CRAFT OPERATION FACILITY

JOHN C. STENNIS SPACE CENTER MISSISSIPPI

NEW HELP PAD AREA

REV:
SCALE AS NOTED
JOB#: 1986
DATE: 7-22-08
SHEET

C-6

OF