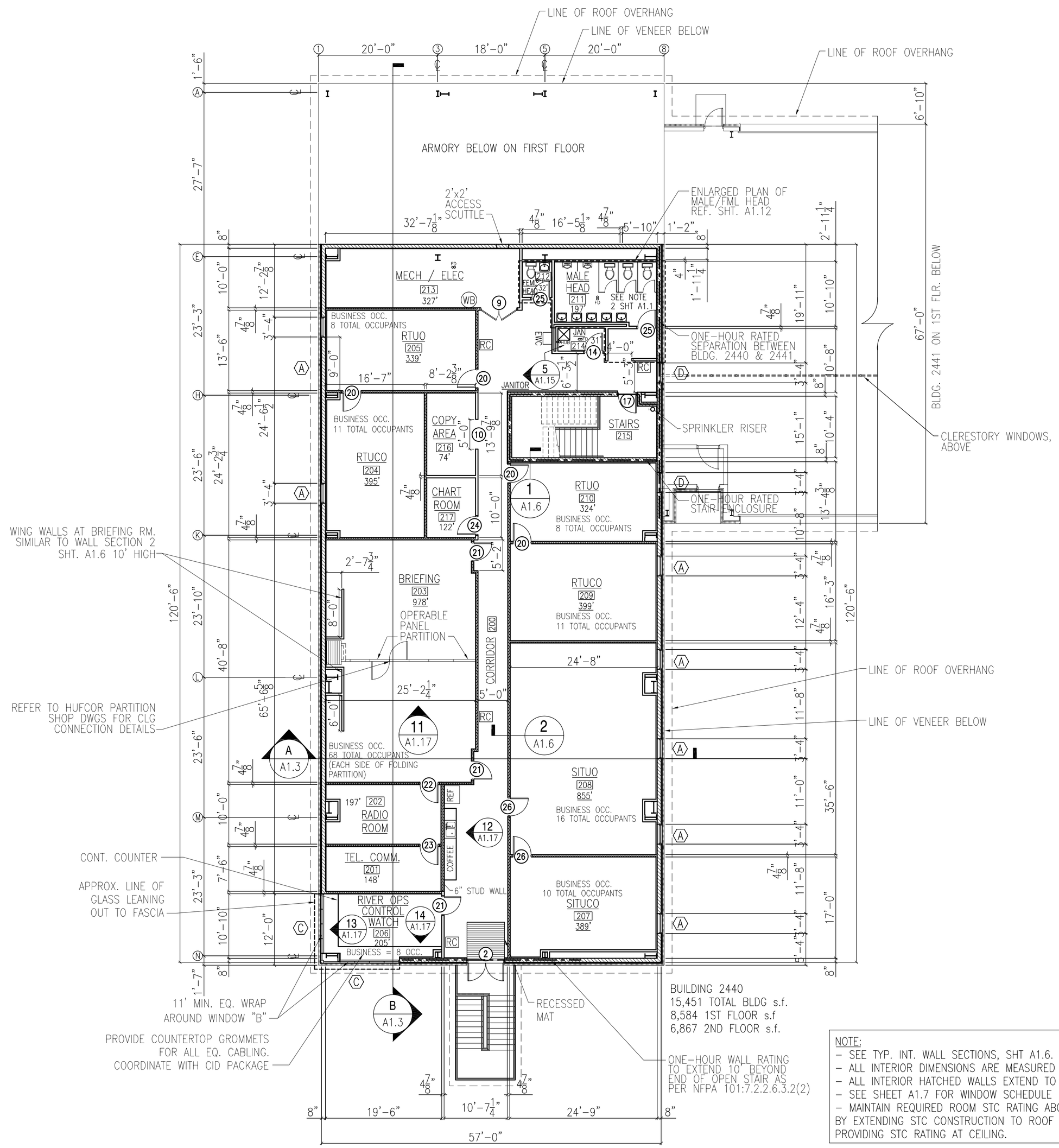

BUILDING 2440
15,451 TOTAL BLDG s.f.
8,584 1ST FLOOR s.f
6,867 2ND FLOOR s.f.

NOTE:
- SEE TYP. INT. WALL SECTIONS, SHT A1.6.
- ALL INTERIOR DIMENSIONS ARE MEASURED TO CMU WALL.
- ALL INTERIOR HATCHED WALLS EXTEND TO ROOF DECK.
- SEE SHEET A1.7 FOR WINDOW SCHEDULE
- MAINTAIN REQUIRED ROOM STC RATING ABOVE CEILING BY EXTENDING STC CONSTRUCTION TO ROOF DECK, OR BY PROVIDING STC RATING AT CEILING.

OPERATIONS BUILDING 2440 SECOND FLOOR PLAN

SCALE: 3/32"=1'-0"

PLAN NORTH

FIRE PROTECTION SYMBOLS
(WB) - FIRE EXTINGUISHER ON WALL BRACKET
(RC) - FIRE EXTINGUISHER IN RECESSED CABINET
ONE-HOUR WALL RATING DESIGNATION

DATE	DESCRIPTION	STM
11-20-09	REVISED AS PER URS COMMENTS 17 NOVEMBER 2009	RW
11-6-09	REVISED AS PER URS COMMENTS 9 OCTOBER 2009	RW

APPR

NAVFAC

DAMMON ENGINEERING, INC.
CHIEF ENGINEER EMMETT G. DAMMON, P.E. — CHIEF ARCHITECT ROBERT WILTSE
1095 FLORIDA AVENUE
SLIDELL, LA 70458
(985) 649-5832
SEPTEMBER 4, 2009

EMMETT G. DAMMON LICENSED PROFESSIONAL ENGINEER 9652 STATE OF MISSISSIPPI

DES: DRN: J. TIFFANY
REVIEWED BY: R. WILTSE
PM/DM: T. ARTRIP
CHIEF ENG/ARCH. P. DAMMON

DEPARTMENT OF THE NAVY
NAVAL FACILITIES ENGINEERING COMMAND
IPT GULF COAST
JOHN C. STENNIS SPACE CENTER

NAVAL FACILITIES ENGINEERING COMMAND SOUTHEAST
NAVAL AIR STATION JACKSONVILLE MISSISSIPPI

SOF RIVERINE AND COMBATANT CRAFT OPERATIONS FACILITY - PRE-FINAL

OPERATIONS BLDG. 2440 2ND FLOOR PLAN

ROBERT LEE WILTSE REG. NO. 27298 STATE OF LOUISIANA REGISTERED ARCHITECT

CODE ID. NO. N4412	SIZE D
SCALE:	AS SHOWN
MAXIMO NO.	######
STA. PROJ. NO.	P-210
WORK ORDER NO.	510247
CONSTR. CONTR. NO.	N62467-05-D-0096
NAVFAC DRAWING NO.	15026679
SHEET	32 OF 132

A1.2

DRAWFORM REVISION: 01 JAN 2009

REV/DATE: