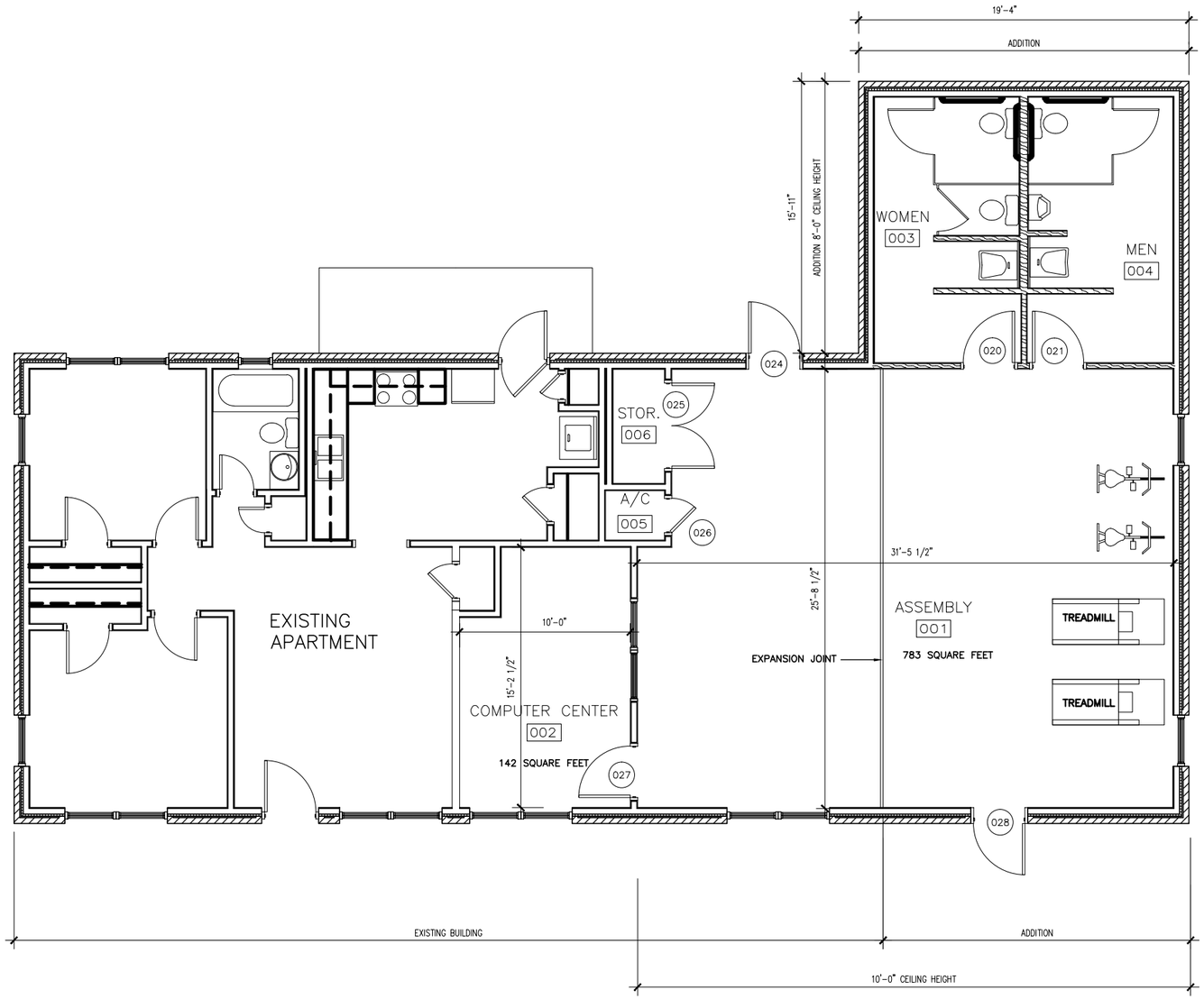

HEWITT
WASHINGTON
&
ASSOCIATES
ARCHITECTS PLANNERS
(A PROFESSIONAL CORPORATION)
6100 ELYSIAN FIELDS AVE. SUITE 100
NEW ORLEANS, LOUISIANA
70122

WASHINGTON HEIGHTS COMMUNITY CENTER

1250 MARTIN LUTHER KING DRIVE
SLIDELL, LA 70458

ISSUE	
DATE	FOR

PROJECT NO:
DATE: 4-10-2015
BY:
CHECKED:

SHEET NO.
SK- 2
SHEET OF