

**FRONT ELEVATION**  
SCALE  $\frac{1}{8}'' = 1'-0''$

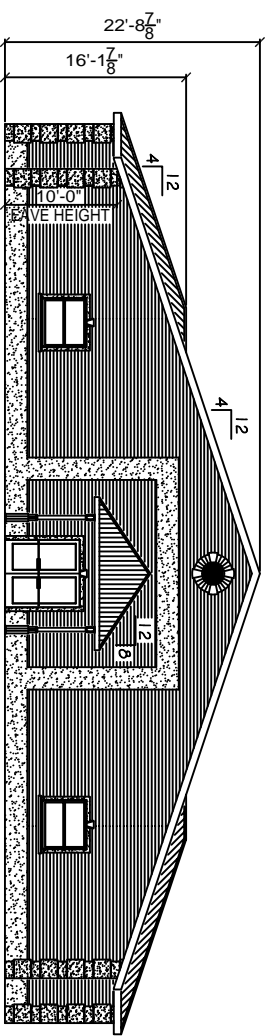

**LEFT (DRIVEWAY ENTRY SIDE) ELEVATION**  
SCALE  $\frac{1}{8}'' = 1'-0''$

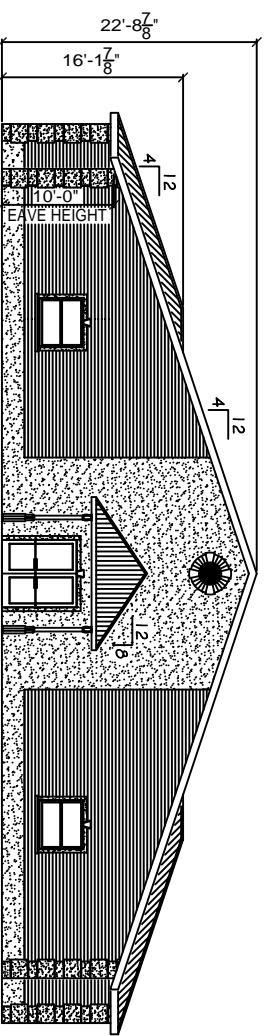

**REAR ELEVATION**  
SCALE  $\frac{1}{8}'' = 1'-0''$

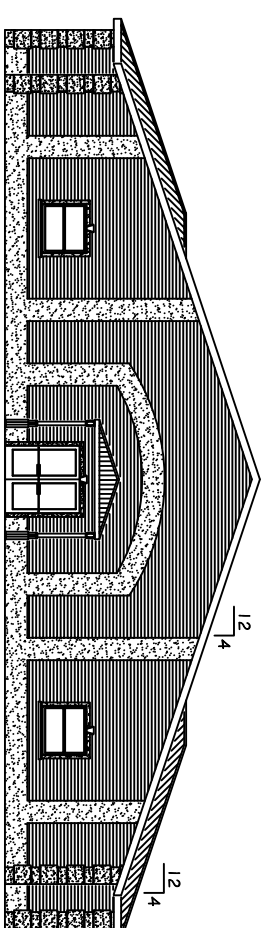

**RIGHT (PARKING LOT SIDE) ELEVATION**  
SCALE  $\frac{1}{8}'' = 1'-0''$

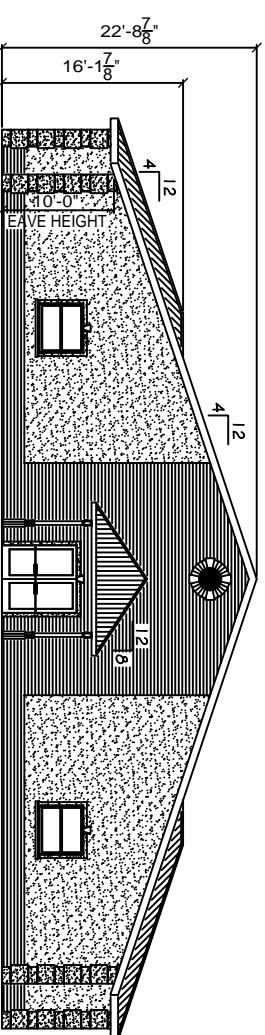

**EXTERIOR STUCCO SPECIFICATIONS:**

1. COMPLY WITH ASTM C-841 AND C-842. PROVIDE  $\frac{3}{4}''$  OVERALL THICKNESS ON SELF-FIRRING DIAMOND MESH GALVANIZED METAL LATH, 3.4 LB. PER SQUARE YARD, ON TWICE STUCCO WRAP, ATTACH LATH AT DIMPLES\* ONLY, WITH NON-CORROSIVE SCREWS.
2. METAL LATH AND ALL ACCESSORIES TO BE EQUAL TO "AMICO", TO INCLUDE CORNER BEADS, CASING BEADS, BASE SCREWS AND CONTROL JOINTS. ALL INSTALLED WITH NON-CORROSIVE SCREWS. ALL ACCESSORIES TO BE ZINC. ALL CORNERS TO BE MITERED.
3. STUCCO TO BE INSTALLED IN THREE COATS. SCRATCH, BROWN AND FINISH. FINISH COAT TO BE ORIENTAL STUCCO WITH SAND FLOAT FINISH BY U.S. GYPSUM.
4. COMPLY WITH MANUFACTURERS AND INDUSTRY RECOMMENDATIONS. INSTALL LATH IN ACCORDANCE WITH ASTM C-1063.
5. SUBMIT DATA / CUT SHEETS FOR ALL ITEMS IF REQUIRED.

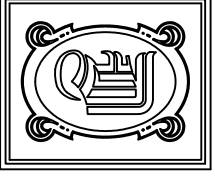

**DAMMON ENGINEERING, INC.**

CHIEF ENGINEER  
EMMETT DAMMON, P.E.

CHIEF ARCHITECT  
ROBERT WILTSE

1095 FLORIDA AVENUE  
SUDELL, LA, 70456  
OFFICE: 985-649-5832  
FAX: 985-641-5950

WEBSITE:  
WWW.DAMMONENGINEERING.COM

EMAIL:  
DAMMONENG@Bellsouth.net

ARCHITECTURE  
ENGINEERING  
STUDIES  
PLANNING

INVESTIGATION  
EXPERT WITNESS

**NEW ASSISTED  
LIVING COMPLEX**

ADRIAN LENZEWSKI  
HARDIN RD.  
SUDELL, LA

**PRELIMINARY  
TENANT BLDG.  
ELEVATIONS**

REV:

SCALE AS NOTED

JOB#: 1863

DATE 7-31-08

SHEET

**A-3**

OF