

SECTION C
SCALE 1/2" = 1'-0"

PRE-ENGINEERED METAL BUILDING

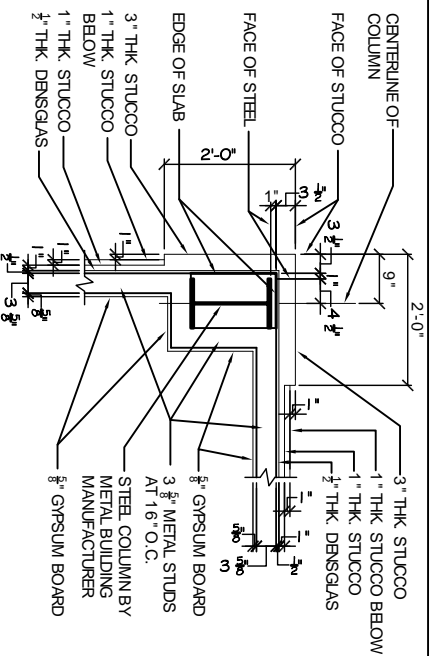

EXTERIOR CORNER PLAN DETAIL
SCALE: N.T.S.

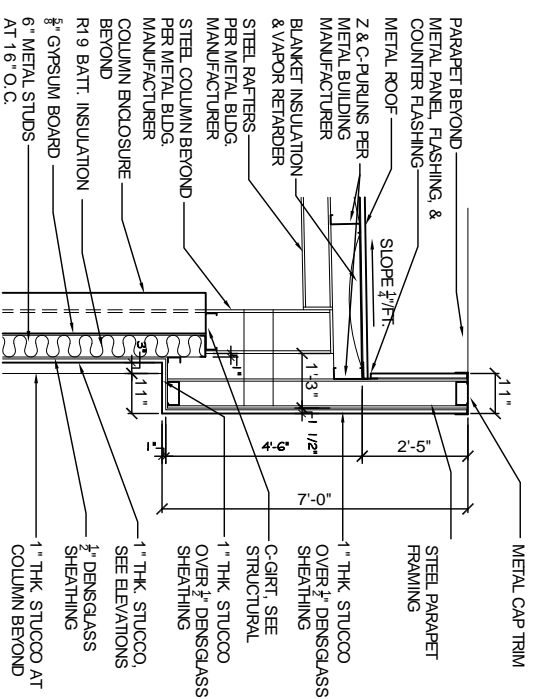

TYP. WALL PARAPET SECTION D
SCALE: 1/2" = 1'

**DETAILED BUILDING REQUIREMENTS
(MAIN WIND FORCE RESISTING COMPONENTS)**

- THE DESIGN, FABRICATION AND ERECTION OF STRUCTURAL STEEL FOR BUILDINGS AND STRUCTURES SHALL BE IN ACCORDANCE WITH EITHER THE AISC LOAD AND RESISTANCE FACTOR DESIGN SPECIFICATION FOR STRUCTURAL STEEL BUILDINGS (AISC-LRFD), AISC SPECIFICATION FOR STRUCTURAL STEEL BUILDINGS-ALLOWABLE STRESS DESIGN (AISC-ASD) OR AISC SPECIFICATION FOR THE DESIGN OF STEEL HOLLOW STRUCTURAL SECTIONS (AISC-HSS). WIND LOAD DESIGN OF 130 MPH.

- ROOF COVERING HAS BEEN DESIGNED IN ACCORDANCE WITH THE REQUIREMENTS SET FORTH IN IBC SECTION 1507.

- 7/16" THICK STRUCTURAL WOOD PANELS AND ATTACHMENT HARDWARE SHALL BE PROVIDED FOR BUILDING OCCUPANCY. THE PANELS SHALL BE NUMBERED FOR EACH GLAZED OPENING AND SHALL BE STORED ON SITE PERMANENTLY. (IBC 1609.1.4, EXCEPTION 1)

CONTRACTOR NOTE (IBC 1706.3)

- EACH CONTRACTOR RESPONSIBLE FOR THE CONSTRUCTION OF A MAIN WIND-FORCE-RESISTING COMPONENT OF THIS BUILDING SHALL SUBMIT A WRITTEN CONTRACTORS STATEMENT OF RESPONSIBILITY TO THE BUILDING OFFICIAL AND OWNER PRIOR TO COMMENCEMENT OF THE WORK ON THAT COMPONENT.

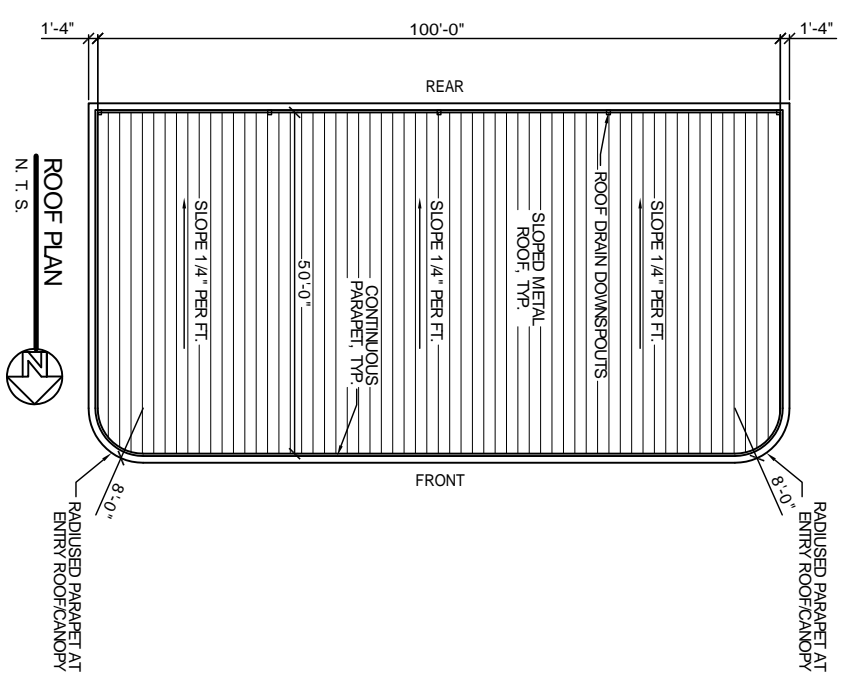

ROOF PLAN
N.T.S.

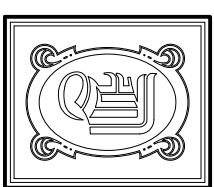

DAMMON ENGINEERING, INC.

CHIEF ENGINEER
EMMETT DAMMON, P.E.
CHIEF ARCHITECT
ROBERT WILTSE

1095 FLORIDA AVENUE
SUDBELL, LA. 70456
OFFICE: 985-649-5832
FAX: 985-641-15950

WEBSITE:
WWW.DAMMONENGINEERING.COM
EMAIL:
DAMMONENG@BLSOUTH.NET

ARCHITECTURE
ENGINEERING
STUDIES
PLANNING
INVESTIGATION
EXPERT WITNESS

DR. EDUARDO
HERNANDEZ
HAMMOND
LOUISIANA

CHILDRENS
INTERNATIONAL
MEDICAL
GROUP
CLING

TYPICAL
SECTION

REV:

SCALE: AS NOTED

JOB#: 2042

DATE: 10-29-09

SHEET 9

A-2

OF 19