

OPENING PROTECTION FROM WINDBORNE DEBRIS
FASTENING SCHEDULE FOR
WOOD STRUCTURAL PANELS

| FASTENER SPACING | | | |
|------------------------|---------------------|---------------------|---------------------|
| FASTENER TYPE | PANEL SPAN ≤ 4 FOOT | PANEL SPAN ≤ 6 FOOT | PANEL SPAN ≤ 8 FOOT |
| 2-1/2" x 6 WOOD SCREWS | 1'6" | 1'2" | 9" |
| 2-1/2" x 8 WOOD SCREWS | 1'6" | 1'6" | 1'2" |

WINDOWS IN BUILDINGS LOCATED IN WIND BORNE DEBRIS REGIONS SHALL HAVE GLAZED OPENINGS PROTECTED FROM WINDBORNE DEBRIS. WOOD STRUCTURAL PANELS WITH A MIN. THICKNESS OF 7/16" AND A MAX. SPAN OF 8 FEET SHALL BE PERMITTED FOR OPENING PROTECTION IN ONE AND TWO STORY BUILDINGS. PANELS SHALL BE PERCUIT TO COVER THE GLAZED OPENINGS WITH ATTACHMENT PACKAGE PROVIDED.

NOTE:
INSTALL ALL COMPONENTS AND CLADDING IN ACCORDANCE WITH SCHEDULES AND NOTES ON SHT. A-7

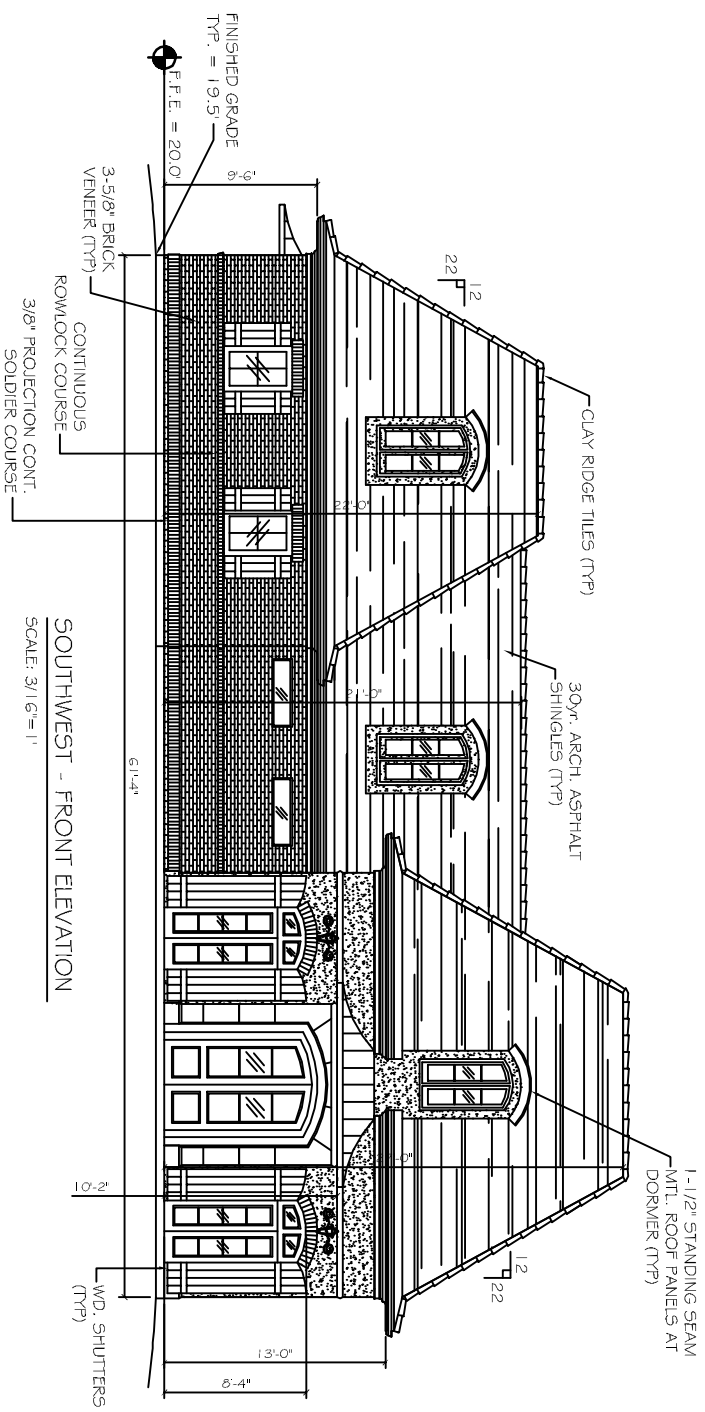

SOUTHWEST - FRONT ELEVATION
SCALE: 3/16" = 1'

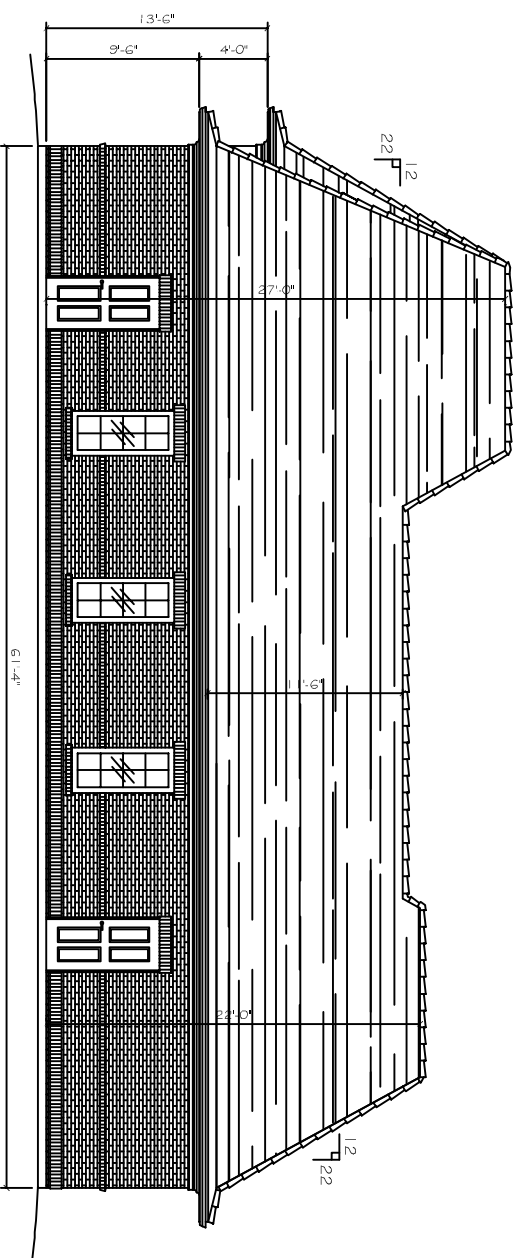

NORTHEAST - REAR ELEVATION
SCALE: 3/16" = 1'

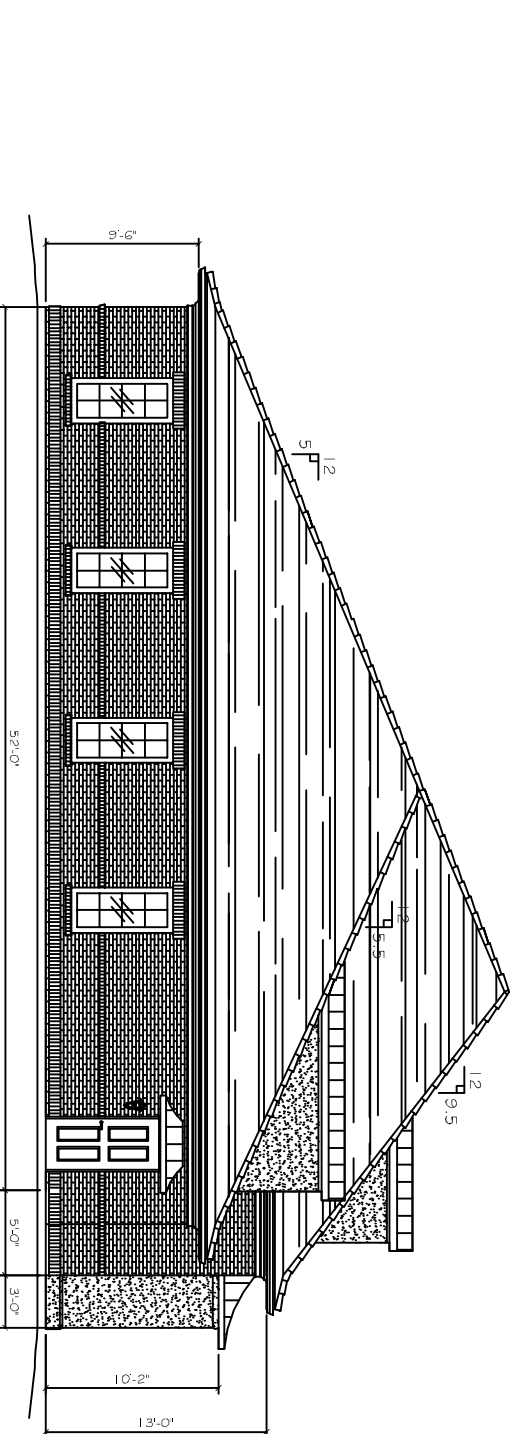

NORTHWEST - SIDE ELEVATION
SCALE: 3/16" = 1'

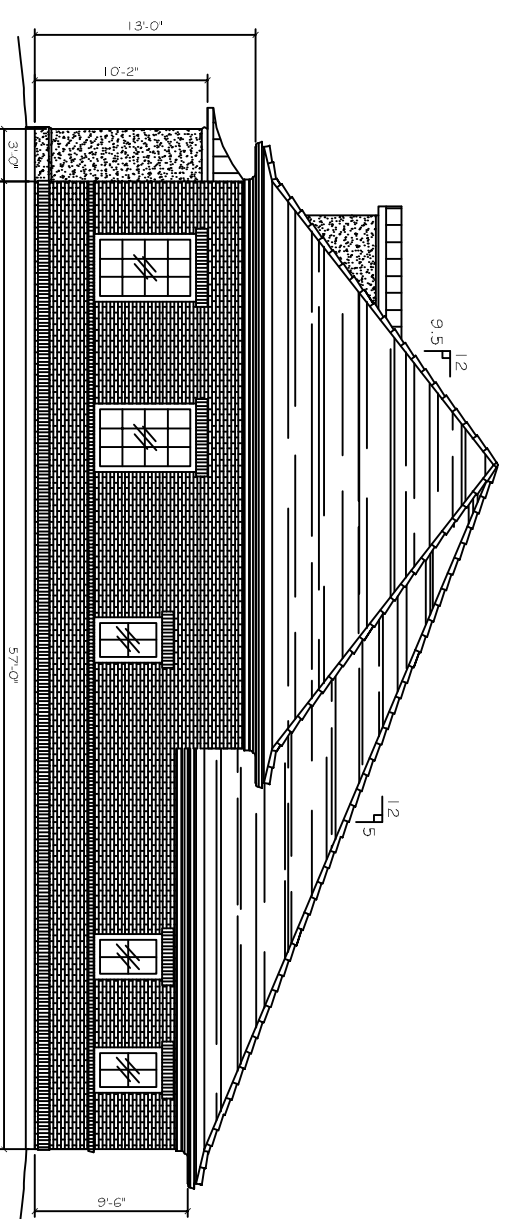

SOUTHEAST - SIDE ELEVATION
SCALE: 3/16" = 1'

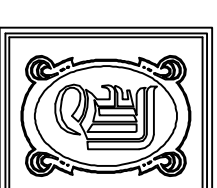

DAMMON
ENGINEERING, INC.

CHIEF ENGINEER
EMMETT
DAMMON, P.E.

CHIEF ARCHITECT
ROBERT
WILTSE

1095 FLORIDA AVENUE
SLIDELL, LA. 70438
OFFICE: 985-649-5632
FAX: 985-641-5950

WEBSITE:
WWW.DAMMONENGINEERING.COM
EMAIL:
DAMMONENGIN@BLSOUTH.NET

ARCHITECTURE
ENGINEERING
STUDIES
PLANNING
INVESTIGATION
EXPERT WITNESS

LAKESHORE
FAMILY DENTISTRY
435 ROBERT BLVD.
SLIDELL, LA
70458

EXTERIOR
ELEVATIONS

REV:

SCALE: AS NOTED

JOB#: 2046

DATE: 3-22-10

SHEET 12

A-4

OF 24