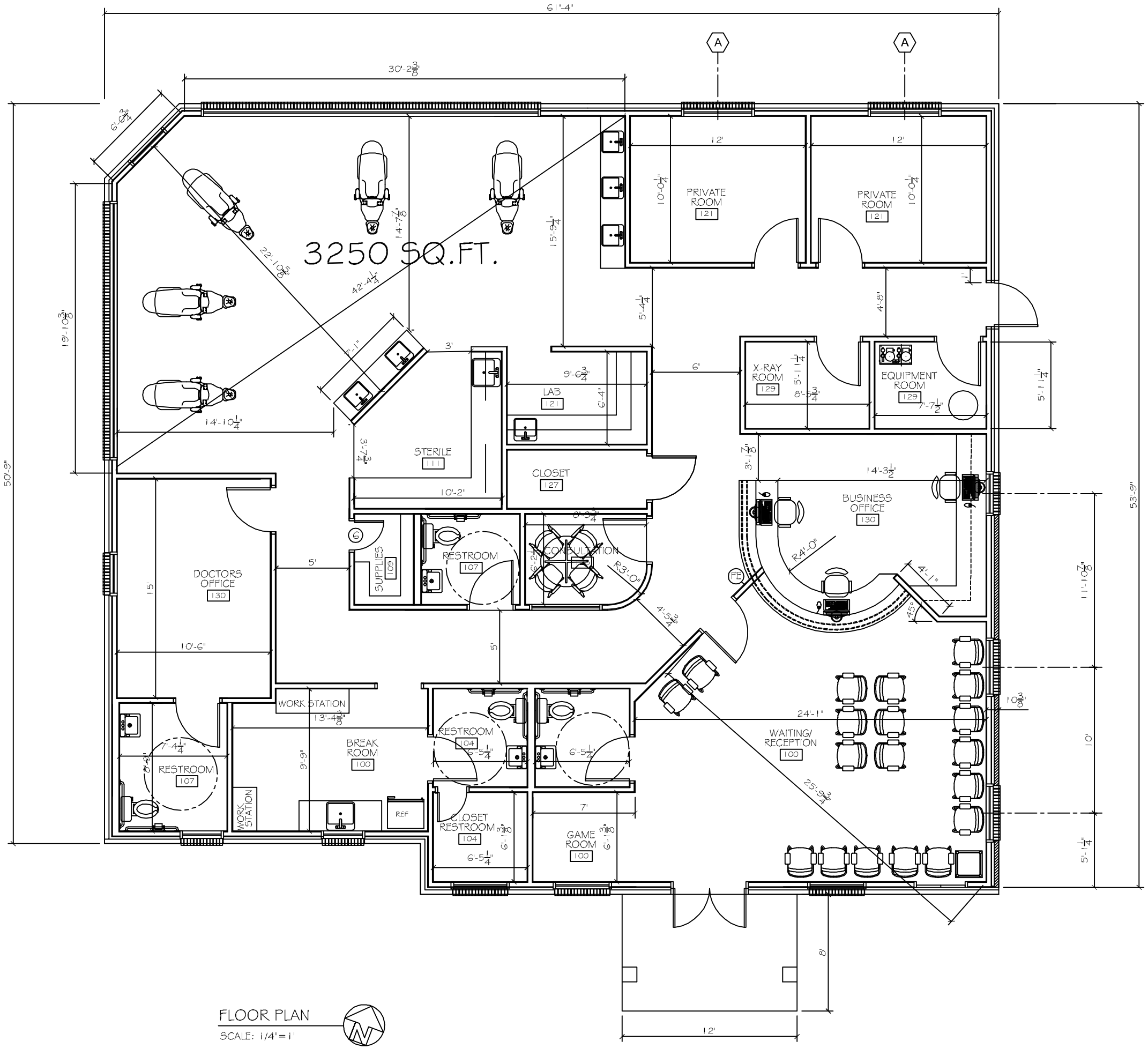

FLOOR PLAN

SCALE: 1/4" = 1'