

ARCHITECTURAL NOTES

- 1) MAXIMUM OF 3" PONDING AT ANY AREA OF FLAT ROOF.
- 2) COORDINATE WITH M.E.P. DRAWINGS FOR LOCATION OF VENT THROUGH ROOFS, MECHANICAL EQUIPMENT, AND DRAINS. PROVIDE THE REQUIRED PITCH PANS, CRICKETS, AND FLASHING.

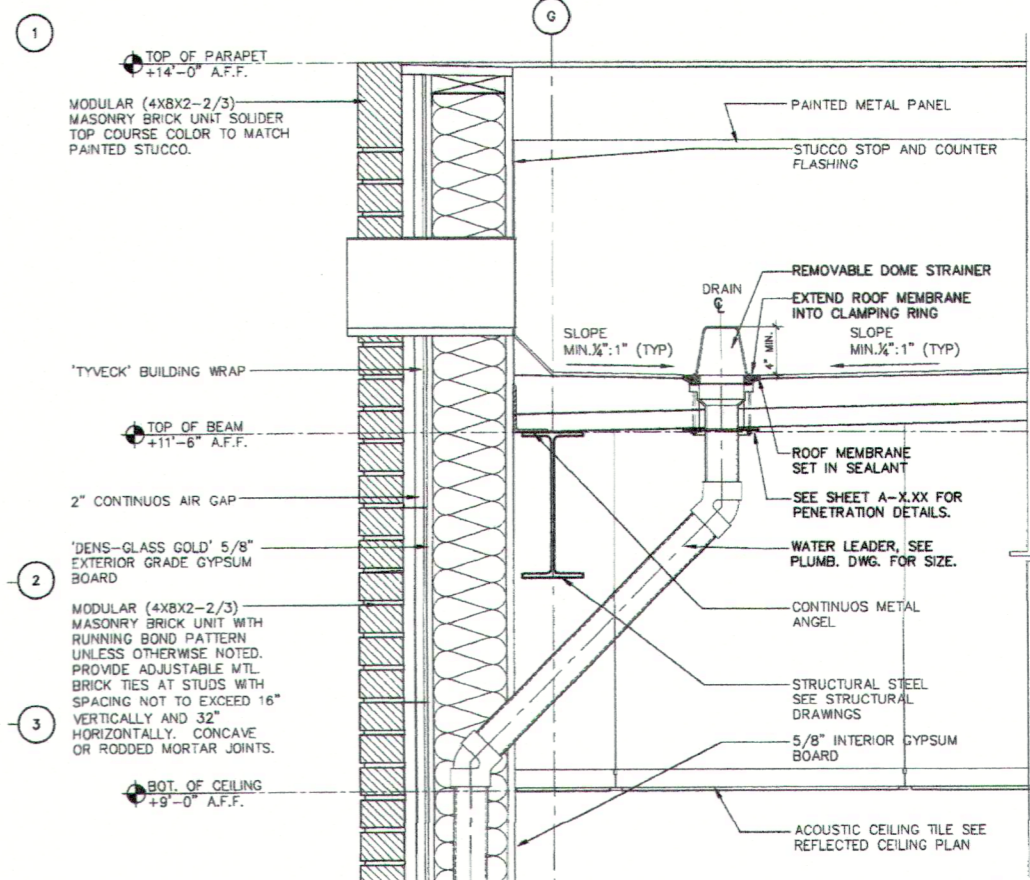

TYP. ROOF DRAIN AND SCUPPER DET. 1
(SCUPPER THRU BRICK WALL) SCALE: 1-1/2"=1'-0" A-2.02

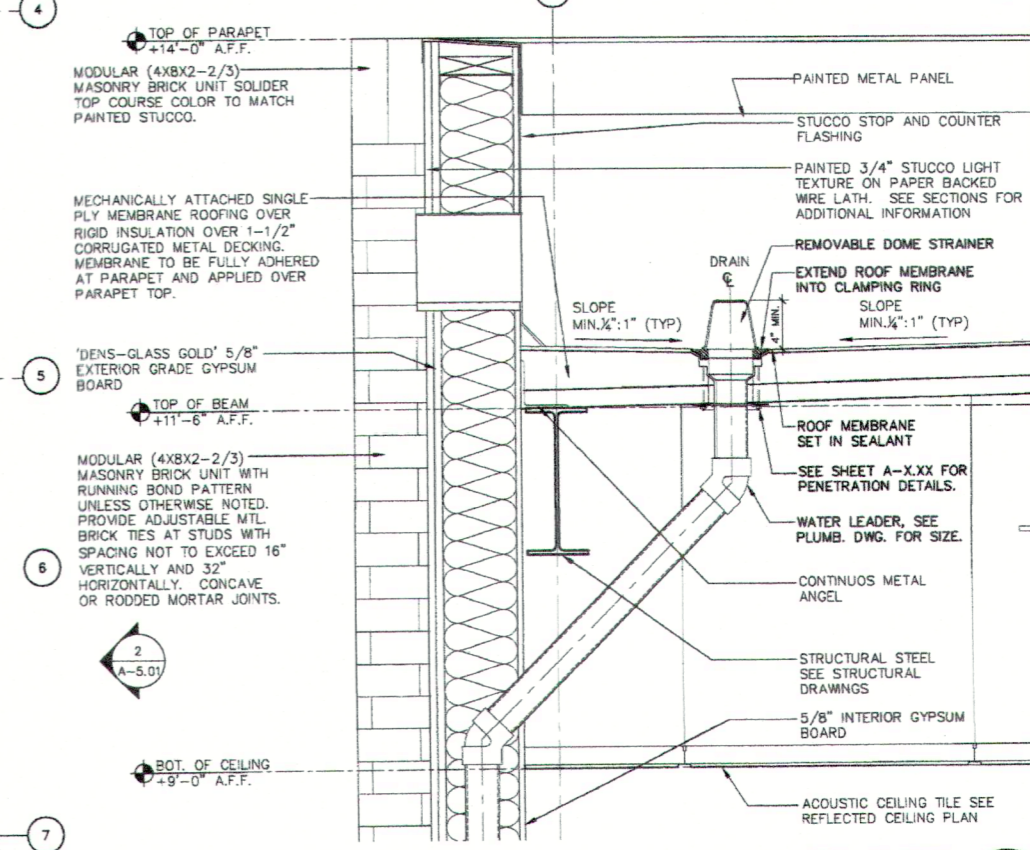

TYP. ROOF DRAIN AND SCUPPER DET. 2
(SCUPPER THRU STUCCO WALL) SCALE: 1-1/2"=1'-0" A-2.02

DRAWING LEGEND

- (N) NORTH
- (E) ELEVATION
- (B) BUILDING/WALL SECTION
- (D) DETAIL
- (S) INDICATES DIRECTION OF SLOPE
- (TI) TAPERED INSULATION
- (RD) ROOF DRAIN
- (SC) EMERGENCY OVERFLOW SCUPPER

PROGRESS SET

BID SET

ROOF PLAN
SCALE: 3/16" = 1'-0"

PROJECT: TULANE / HONTIAS MEDICAL CENTER

ARCHITECT: GARCIA BRENNER STROMBERG

PROJECT NO.: 2488

SHEET NO.: A-2.02

DATE: DEC 23 2002