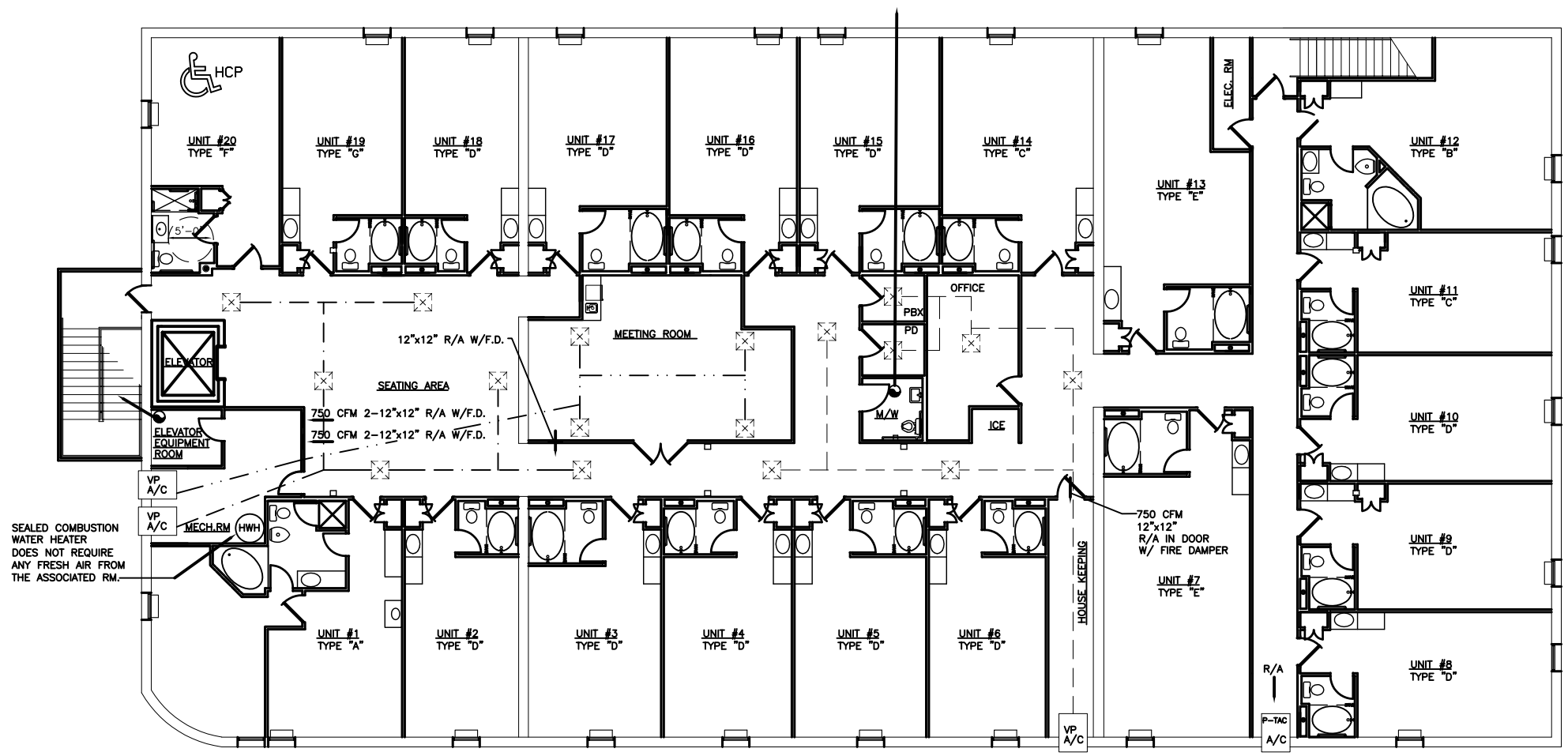

SECOND FLOOR MECHANICAL PLAN
SCALE: 1/8 = 1'-0

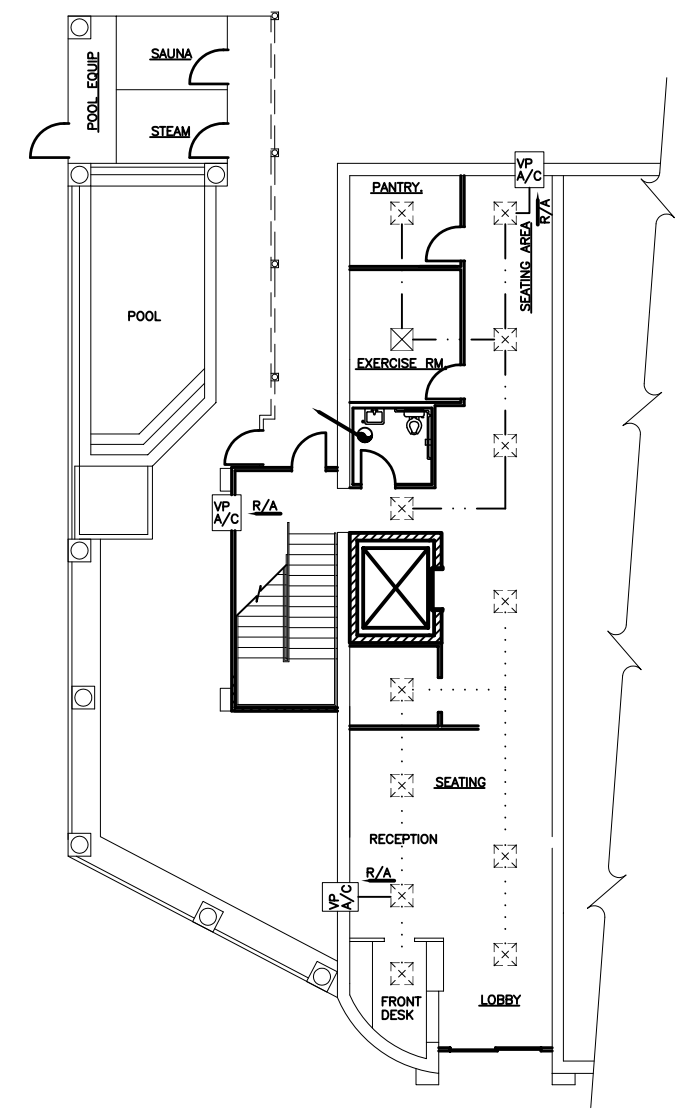

FIRST FLOOR REVISED MECHANICAL PLAN
SCALE: 1/8" = 1'

REVISED 10-16-06
REVISED 07-17-07

MECHANICAL

DAPCO VENTURES
800 JEFFERSON ST.
LAFAYETTE, LOUISIANA

THE JULIET HOTEL

DAMMON ENGINEERING. INC.
1095 FLORIDA AVENUE 985-649-5832 SLIDELL, LA. 70458
DAMMONENGINEERING.COM

SCALE:AS NOTED
FILE:
JOB NO. 1677
DATE:07-12-05
SHEET 1
M-1
OF 1