

NOTE: THIS SURVEY HAS BEEN PREPARED BY INFORMATION PROVIDED BY THE CLIENT AND WITHOUT THE BENEFIT OF A CURRENT TITLE REPORT. THIS SURVEY IS A PLAT NOT A CONVEYANCE AND DOES NOT CONSTITUTE A TITLE SURVEY. IT WILL BE MADE AVAILABLE TO ADD SUCH FEATURES TO THIS SURVEY IF A CURRENT TITLE REPORT OR ABSTRACT OF TITLE IS PROVIDED TO HIM BY PROPER AUTHORITY. THIS SURVEY DOES NOT WARRANT PRESENT OWNERSHIP AND SHOULD NOT BE CONSIDERED AS SUCH.

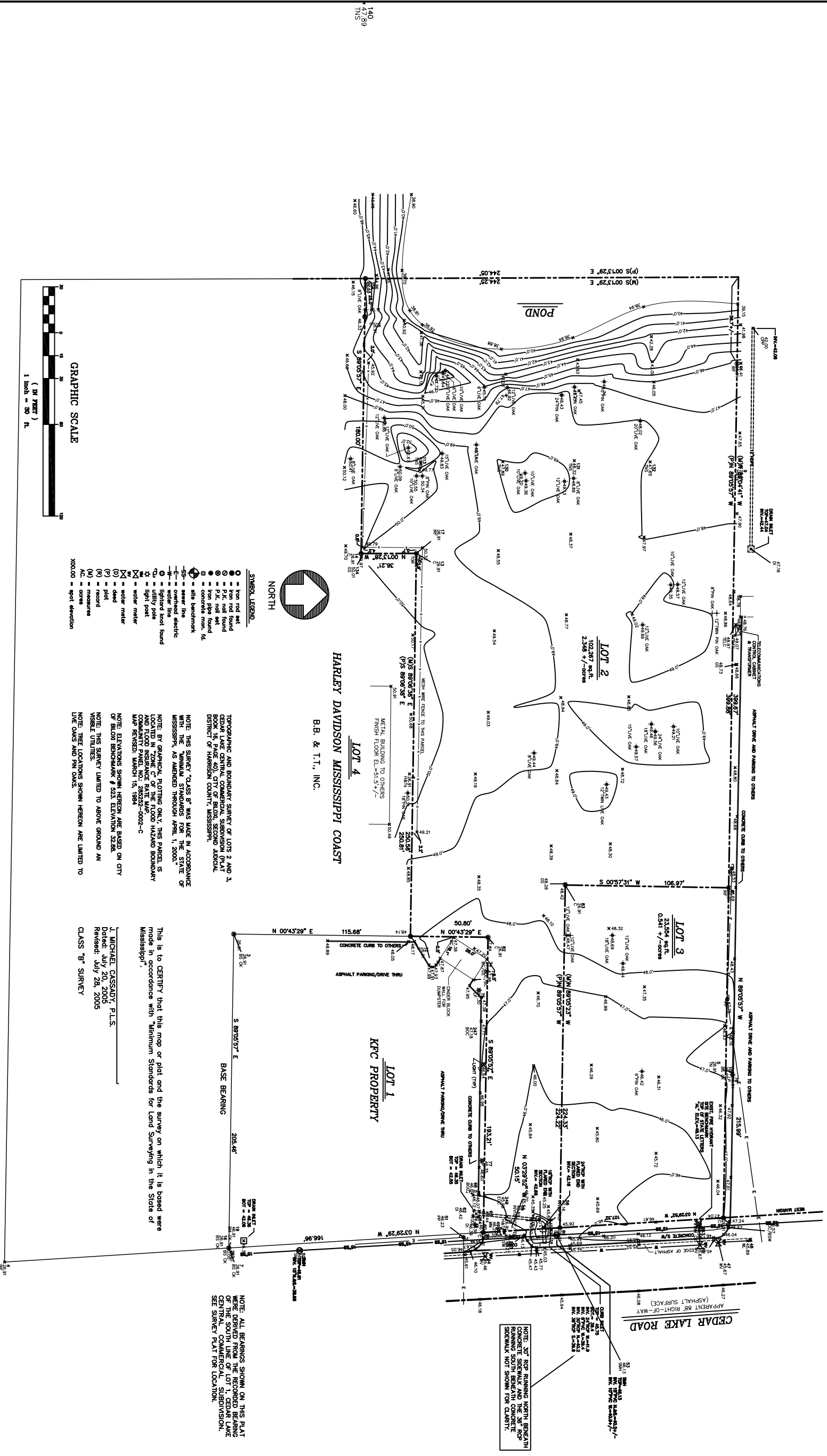

- SYMBOL LEGEND**
- iron rod set
  - iron nail found
  - ⊙ P.C. nail found
  - ⊙ P.C. nail set
  - ⊙ iron pipe found
  - ⊙ iron pipe set
  - ⊙ site benchmark
  - ⊙ sewer pipe
  - ⊙ sewer pipe electric
  - ⊙ water line
  - ⊙ utility pole
  - ⊙ light pole
  - ⊙ water meter
  - ⊙ dead
  - ⊙ record
  - ⊙ measure
  - ⊙ cones
  - ⊙ spot elevation

**TYPOGRAPHIC AND BOUNDARY SURVEY OF LOTS 2 AND 3, CEDAR LAKE CENTRAL COMMERCIAL SUBDIVISION (PLAT BOOK 18, PAGE 40), CITY OF BILOXI, SECOND JUDICIAL DISTRICT OF HARRISON COUNTY, MISSISSIPPI.**

NOTE: THIS SURVEY "CLASS B" WAS MADE IN ACCORDANCE WITH THE "MINIMUM STANDARDS FOR THE STATE OF MISSISSIPPI, AS AMENDED THROUGH APRIL 1, 2003."

NOTE: BY GEOMETRICAL PLOTTING ONLY, THIS PARCEL IS LOCATED IN "ZONE C" OF THE FLOOD HAZARD BOUNDARY AND FLOOD INSURANCE RATE ZONING MAP (FIRM) MAP REVISED: MARCH 15, 1994.

NOTE: ELEVATIONS SHOWN HEREON ARE BASED ON CITY OF BILOXI BENCHMARK # 526. ELEVATION 52.64.

NOTE: THIS SURVEY LIMITED TO ABOVE GROUND AND VISIBLE UTILITIES.

NOTE: TREE LOCATIONS SHOWN HEREON ARE LIMITED TO LIVE OAKS AND PIN OAKS.

**T. MICHAEL CASEY, P.L.S.**  
 Drafted: July 20, 2005  
 Revised: July 28, 2005  
 CLASS "B" SURVEY

NOTE: ALL BEARINGS SHOWN ON THIS PLAT WERE DERIVED FROM THE RECORDED BEARING CENTRAL COMMERCIAL SUBDIVISION. SEE SURVEY PLAT FOR LOCATION.

SHEET <b>C-1</b> OF	<b>LA QUINTA INN &amp; SUITES</b> <b>DAMMON ENGINEERING, INC.</b> 1095 FLORIDA AVENUE 985-649-5832 SLIDELL, LA. 70458 DAMMONENGINEERING.COM	<b>COPY OF SURVEY</b> DR. EDUARDO HERNANDEZ CEDAR LAKE ROAD BILOXI, MISSISSIPPI
---------------------------	--	--