

VICINITY MAP

NOTICE
 PLUMBING TO CITY OF BILOXI REGULATIONS.
 CONDUIT IS PROVIDED ON THIS SITE
 WITHOUT EXCEPTIONS TO EXISTING
 COMMENTS DERIVED ON THESE PLANS.

PIPE BOLLARD DETAIL

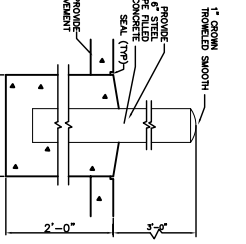

SECTION GRA

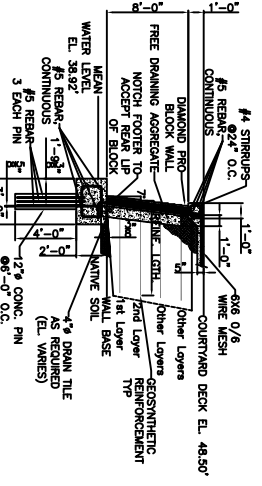

SITE PLAN



SCALE 1"=50'-0"

LEGEND

- CENTERLINE OF ROAD
- - - PROPERTY LINE
- NEW BUILDING
- EXISTING FENCE LINE
- SETBACK LINE
- CREPE MYRTLE
- SHALLOW OAK
- LANCE CAMELLIA
- HORN BEAM
- SHRUB
- SEASONAL COLOR BED
- NEW DROP INLET

- DESIGN 3 REVISED: 11-01-06
- DESIGN 3 REVISED: 10-30-06
- DESIGN 3 REVISED: 10-05-06
- DESIGN 3 REVISED: 09-12-06
- DESIGN 3 REVISED: 05-10-06
- DESIGN 3 REVISED: 04-11-06

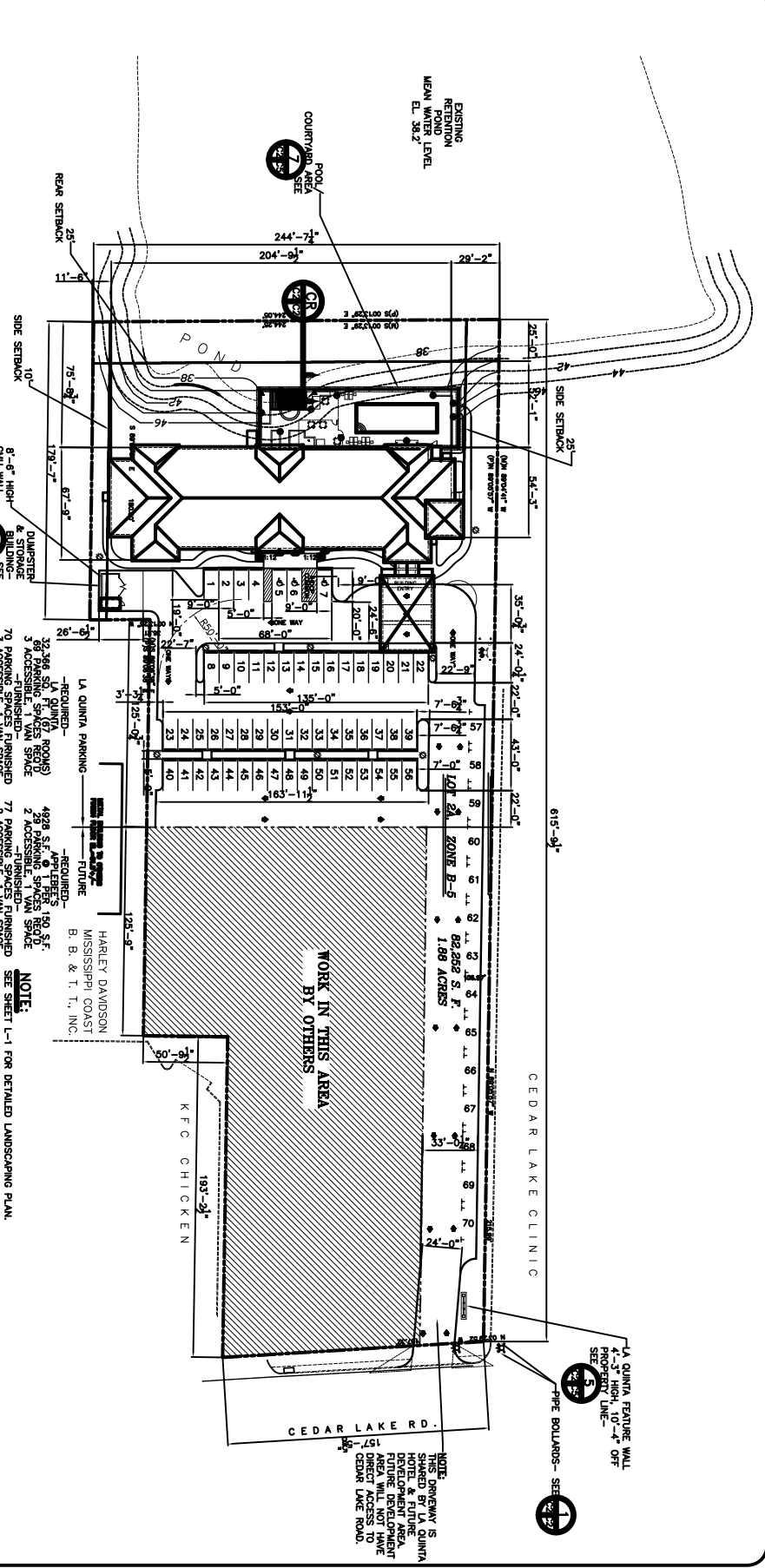

NOTE:
 SEE SHEET L-1 FOR DETAILED LANDSCAPING PLAN.

LA QUINTA PARKING
 REQUIRED - 4928 S.F. @ 110 S.F./SP. (45 ROOMS)
 32 CONCRETE SPACES 30'x50'
 29 ASPHALT SPACES 30'x50'
 77 TOTAL SPACES 77

LA QUINTA PARKING
 FUTURE
 HARLEY DAVIDSON
 MISSISSIPPI COAST
 B. B. & T. I., INC.

EXISTING RETENTION POND LABEL
 MEN WATER LABEL
 EL. 58.2'

POOL COURTYARD AREA SEE SHEET L-1

PIPE BOLLARDS - SEE SHEET L-1

LA QUINTA FEATURE WALL
 4'-3" HIGH, 10'-4" OFF
 PROPERTY LINE

NOTE:
 THIS DRIVEWAY IS SHARED BY LA QUINTA HOTEL & FUTURE DEVELOPMENT. FUTURE DEVELOPMENT AREA WILL NOT HAVE DRIVEWAY ACCESS TO CEDAR LAKE ROAD.

WORK IN THIS AREA BY OTHERS

1.00 ACRES
 82,250 S.F.

CEDAR LAKE CLINIC

KFC CHICKEN

CEDAR LAKE RD.

LEGEND

DESIGN 3 REVISED: 11-01-06
 DESIGN 3 REVISED: 10-30-06
 DESIGN 3 REVISED: 10-05-06
 DESIGN 3 REVISED: 09-12-06
 DESIGN 3 REVISED: 05-10-06
 DESIGN 3 REVISED: 04-11-06

SCALE(S) NOTED
 FILE C-2185
 JOB NO. 1894
 DATE: 11-01-06
 SHEET
 C-2
 OF

LA QUINTA INN & SUITES
DAMMON ENGINEERING, INC.
 1008 FLORIDA AVENUE 988-840-8888 SLIDELL, LA. 70468
 DAMMONENGINEERING.COM

SITE PLAN
 DR. EDUARDO HERNANDEZ
 CEDAR LAKE ROAD
 BILOXI, MISSISSIPPI