

1 ENLARGED JACUZZI BATHROOM
SCALE: 3/4" = 1'-0"

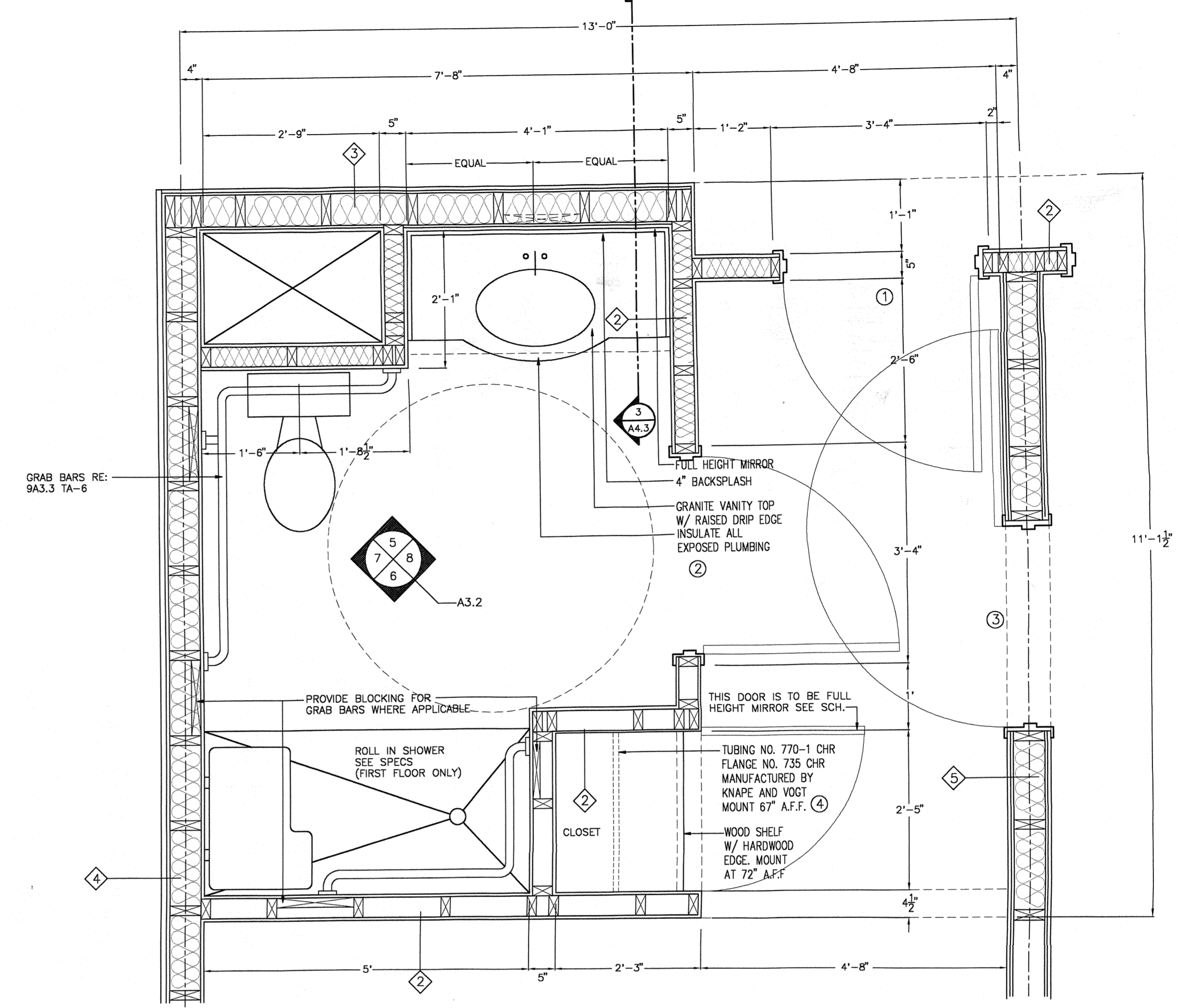

2 ENLARGED ACCESSIBLE BATHROOM
SCALE: 3/4" = 1'-0"

NOTE:
ALL WALLS IN BATH SHALL BE MOISTURE RESISTANT GYPSUM BOARD.
CEILING AT BATH SHALL BE EXTERIOR CEILING BOARD.

SYMBOL LEGEND	
①	DOOR MARK, REFER TO SCH. A3.0
⌈	WINDOW MARK, REFER TO SCH. A3.0
100	ROOM NUMBER, REFER TO SCH. A2.4
◇	WALL TYPE MARK, REFER TO SCH. A2.4
1 A1.0	SECTION/ELEVATION MARK 1 - DETAIL # A1.0 - SHEET #
1 A1.0	ENLARGED PLAN MARK 1 - DETAIL # A1.0 - SHEET #

SUB CONTRACTORS NOTES:
1. SUB CONTRACTOR TO INSTALL WALL BLOCKING FOR ALL INSTALLED EQUIPMENT AND FIXTURES.
2. SUB CONTRACTOR TO INSTALL APPROVED FIRE CAULKING AS REQUIRED.

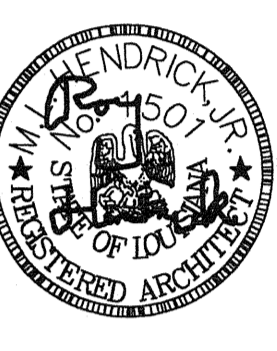

REVISIONS
REVISED
02-28-01
05-14-01

DATE
11-01-00
DRAWN BY
SHEET