

- LEGEND**
- PROPERTY LINE
 - SETBACK LINE
 - TEMPORARY SILT FENCING
 - NEW DRAIN LINE
 - NEW DROP INLET w/TEMP. SILT FENCING
 - SLOPE LINES
 - T.O. GRATE ELEVATION
 - INVERT ELEVATION
 - NEW ELEVATIONS
 - EXISTING ELEVATIONS

#

⑦

00.00

x00.00

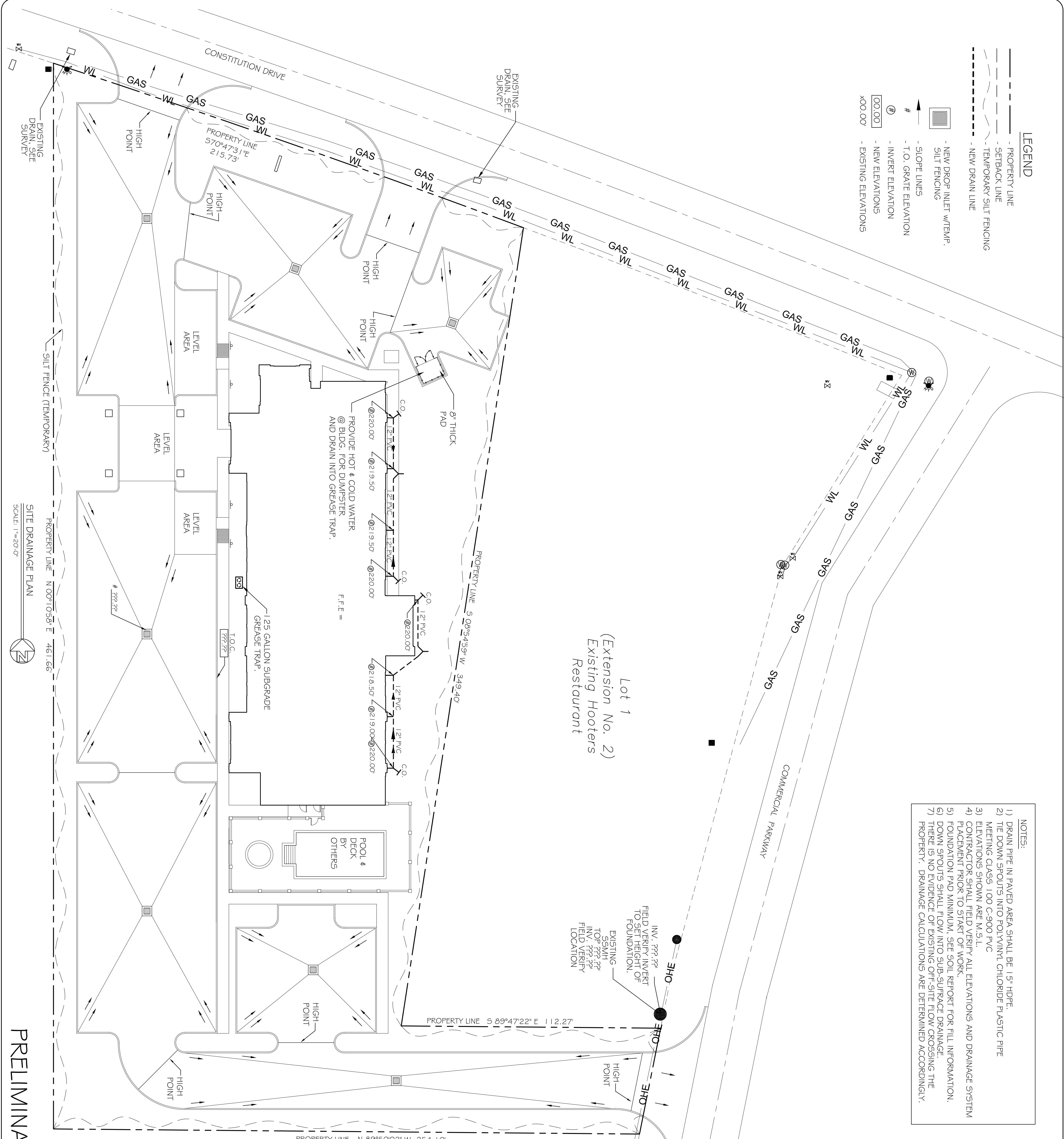

- NOTES:**
- 1) DRAIN PIPE IN PAVED AREA SHALL BE 15" HDPE.
 - 2) THE DOWN SPOUTS INTO POLYVINYL CHLORIDE PLASTIC PIPE MEETING CLASS 100 C-900 PVC.
 - 3) ELEVATIONS SHOWN ARE M.S.L.
 - 4) CONTRACTOR SHALL FIELD VERIFY ALL ELEVATIONS AND DRAINAGE SYSTEM PLACEMENT PRIOR TO START OF WORK.
 - 5) FOUNDATION PAD MINIMUM. SEE SOIL REPORT FOR FILL INFORMATION.
 - 6) DOWN SPOUTS SHALL FLOW INTO SUB-SURFACE DRAINAGE.
 - 7) THERE IS NO EVIDENCE OF EXISTING OFF-SITE FLOW CROSSING THE PROPERTY. DRAINAGE CALCULATIONS ARE DETERMINED ACCORDINGLY.

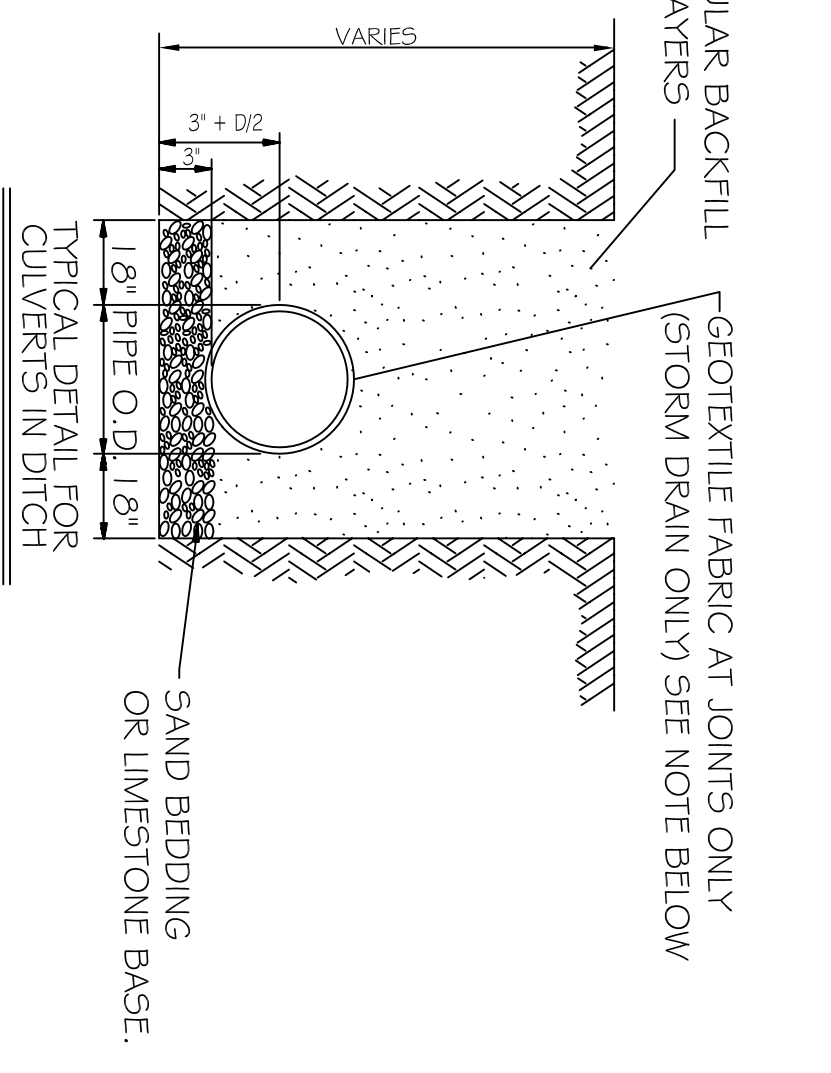
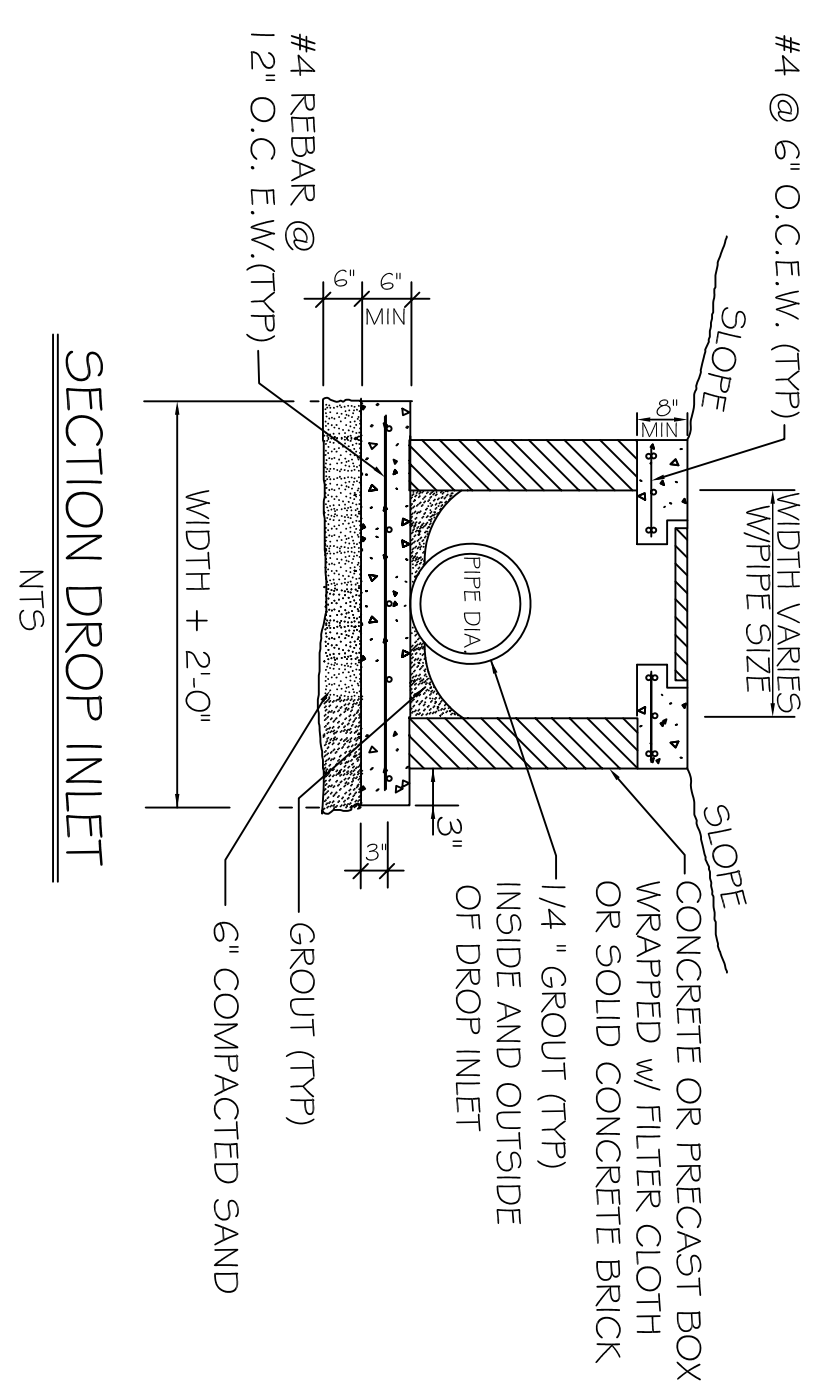
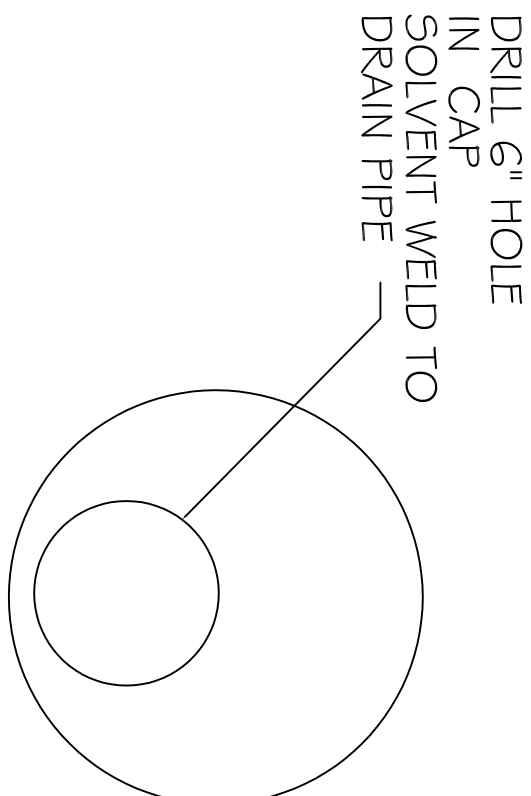
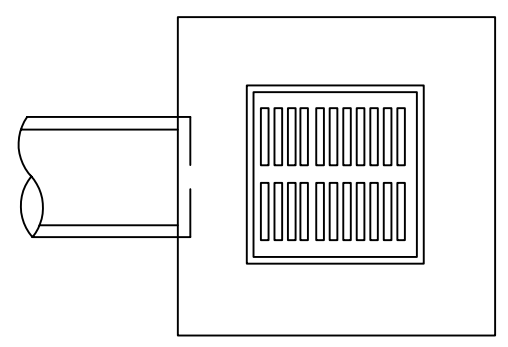

- NOTES:**
1. ALL GEOTEXTILE FABRIC TO BE 3'-0" WIDE AND TO OVERLAP NO LESS THAN 1/2' @ THE DIAMETER ALL JOINTS.
 2. ADDITIONAL BEDDING MATERIAL MAY BE REQUIRED AS DIRECTED BY THE ENGINEER.
 3. TIMBER PLANNING UNDER CULVERTS MAY BE REQUIRED BY THE ENGINEER.

PRELIMINARY (NOT FOR CONSTRUCTION)

SITE DRAINAGE PLAN
SCALE: 1"=20'-0"

<p>SHEET No: 05 OF 53</p> <p style="font-size: 2em; font-weight: bold;">C4</p>	<p>SITE DRAINAGE PLAN</p>	<p>REVISIONS</p> <table border="1" style="width: 100%; border-collapse: collapse;"> <thead> <tr> <th>#</th> <th>DESCRIPTION</th> <th>DATE</th> </tr> </thead> <tbody> <tr><td> </td><td> </td><td> </td></tr> <tr><td> </td><td> </td><td> </td></tr> <tr><td> </td><td> </td><td> </td></tr> </tbody> </table>	#	DESCRIPTION	DATE										<p>LAQUINTA INNS & SUITES</p> <p>507 CONSTITUTION DRIVE WEST MONROE, LOUISIANA 71292</p>	<p>JOB No: 2196 DATE: 01-10-2014</p> <p>DRAWN BY: JTL CHECKED BY: CKD</p>	<p>DAMMON ENGINEERING, INC. <i>Architects & Engineers</i></p>
		#	DESCRIPTION	DATE													
<p>The above drawings and specifications, designs and arrangements represented hereby are and shall remain the property of Dammon Engineering, and no part thereof shall be copied, displayed to others, or used in connection with any work or project other than the specific project for which they have been prepared and developed without written consent of Dammon Engineering. Your contact with these drawings or specifications shall constitute conclusive evidence of acceptance of these instructions.</p>		<p>CHIEF ENGINEER: BRIAN MISTICH, P.E. CHIEF ARCHITECT: KEVIN KINCHEN 554 OLD SPANISH TRAIL SLIDELL, LA 70458</p>		<p>dammonengineering.com dammoning@bellsouth.net PHONE: 985-649-5832 FAX: 985-641-5950</p>													