

Interstate Hwy. 1-10 (Side)

in conc.

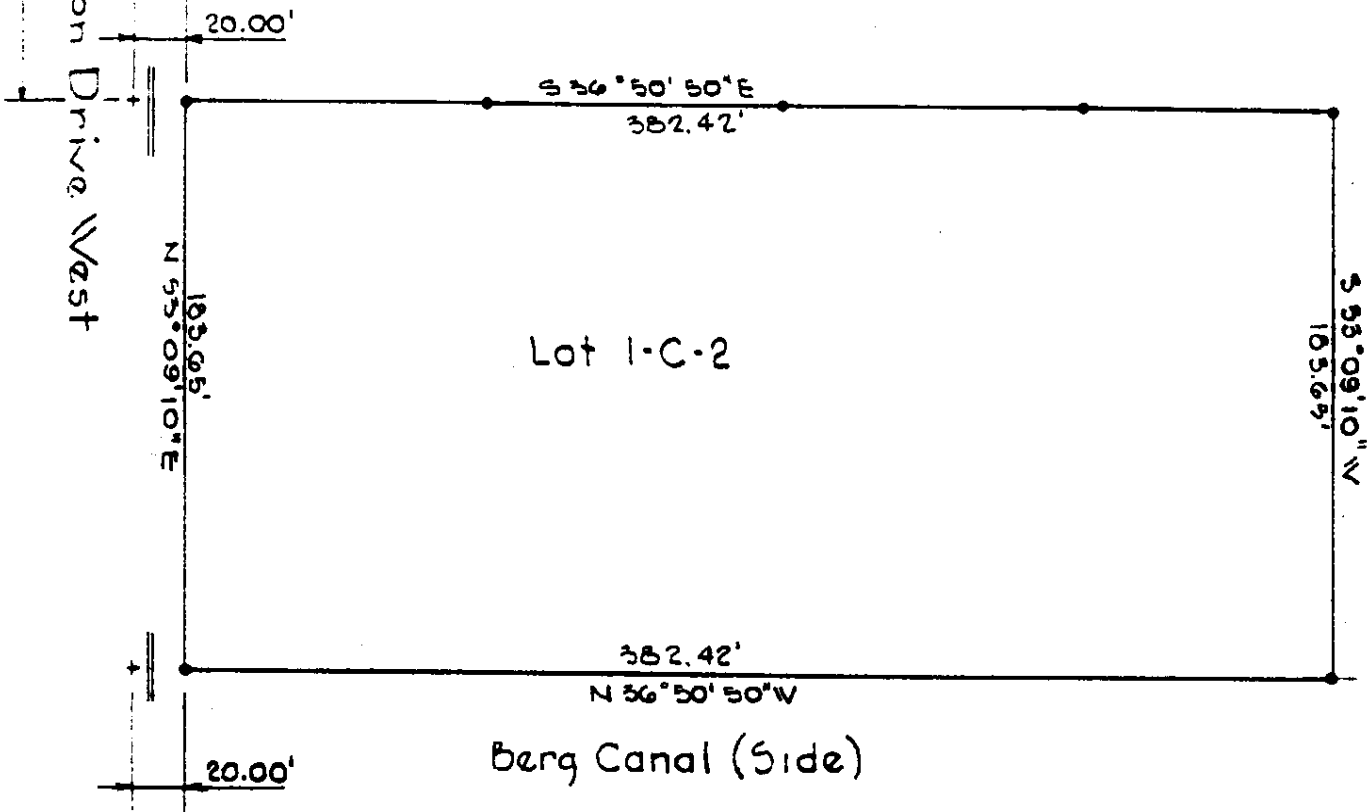
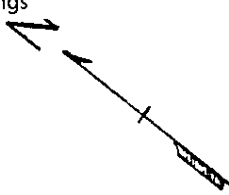

Lot 1-C-2

Berg Canal (Side)

Barrington Drive West

Section 26  
 Third District  
 Lakraft Tract  
 1" = 50'

SURVEY MADE AT THE REQUEST  
 OF JOHN CUMMINGS, CERTIFIED  
 CORRECT TO STEWART TITLE  
 OF LOUISIANA, INC.

*John Cummings*  
*John Cummings*

**SAM Z SCANDALISTO**  
 CONSULTING ENGINEER —  
 — LAND SURVEYOR  
 NEW ORLEANS, LA  
 JUNE 29, 1970