

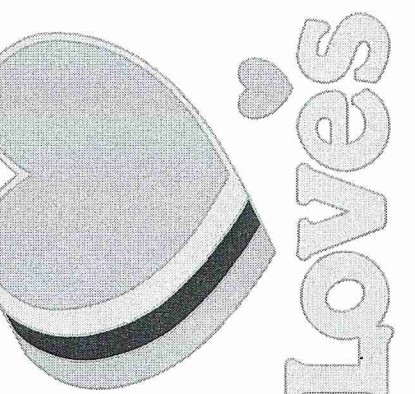

RESOURCECONSULTING
CIVIL ENGINEERING
6700 Jefferson Highway - Resource Suite 4A
Baton Rouge, Louisiana 70806
ResourceConsulting@hotmail.com
Tel: (225) 761-9908, Fax (225) 766-6672



LOVE'S TRAVEL STOP
INTERSTATE 59 EXIT 1 @ MS HIGHWAY 607
PEARL RIVER COUNTY, MISSISSIPPI



C8.0

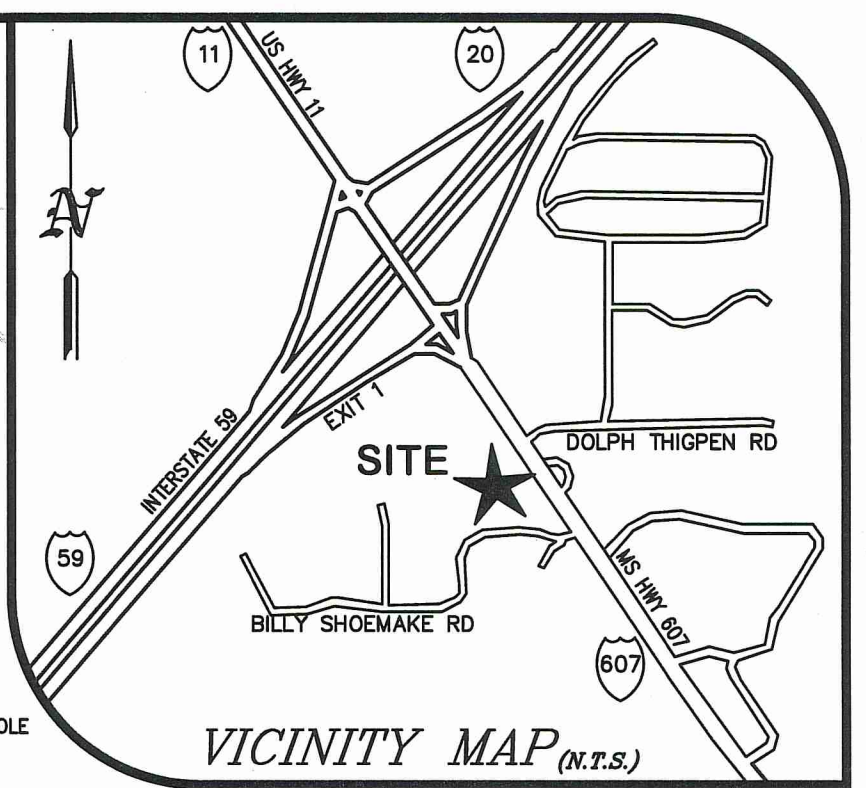

LEGEND FOR PROPOSED IMPROVEMENTS

- PROPERTY LINE / R.O.W.
- PROPOSED BUILDING
- PROPOSED CURB AND GUTTER
- PROPOSED INLET
- PROPOSED CURB INLET
- PROPOSED STORM SEWER
- C.O. PROPOSED CLEANOUT
- PROPOSED SANITARY SEWER
- PROPOSED OVERHEAD ELECTRIC & TELEPHONE
- PROPOSED OVERHEAD ELECTRIC
- PROPOSED UNDERGROUND ELECTRIC
- PROPOSED OVERHEAD TELEPHONE
- PROPOSED UNDERGROUND TELEPHONE
- PROPOSED GAS
- PROPOSED WATER
- PROPOSED WATER & AIR
- PROPOSED FORCE MAIN
- PROPOSED FIRE WATER LINE
- PROPOSED PUBLIC WATER

EXISTING LEGEND

- SUBJECT PROPERTY BOUNDARY LINE
- ADJACENT BOUNDARY LINES
- OLD WIRE FENCE
- "40" LINES
- LIMITS OF EASEMENT
- BURIED FIBER OPTIC LINE
- OVERHEAD UTILITY LINES
- MAJOR CONTOUR
- MINOR CONTOUR
- DRAINAGE PIPE
- SIGNIFICANT DRAINAGE FLOWLINE
- APPROXIMATE FLOOD ZONE LOCATION
- NO HIGHWAY ACCESS
- PAINT STRIPE
- 1/2" IRON REBAR SET
- IRON PIN FOUND
- FENCE CORNER FOUND
- UTILITY POLE
- AS PER SURVEY
- AS PER RECORD
- RIGHT-OF-WAY
- CONTOUR ELEVATION
- REINFORCED CONCRETE PIPE
- CORRUGATED METAL PIPE
- ROAD SIGN POST

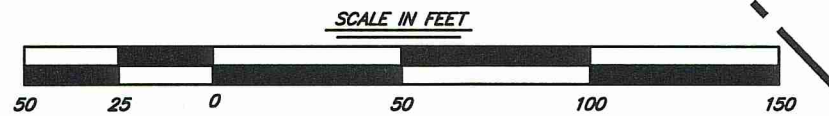

K:\200325 - Pearl River County MS Love's 1:50 @ MS Hwy 607 SEQ\Design\200325.rvt design.dwg, C8.0 UTILITY PLAN, 3/1/2023 4:35:35 PM, Jessie, Resource Consulting, LLC copyright.

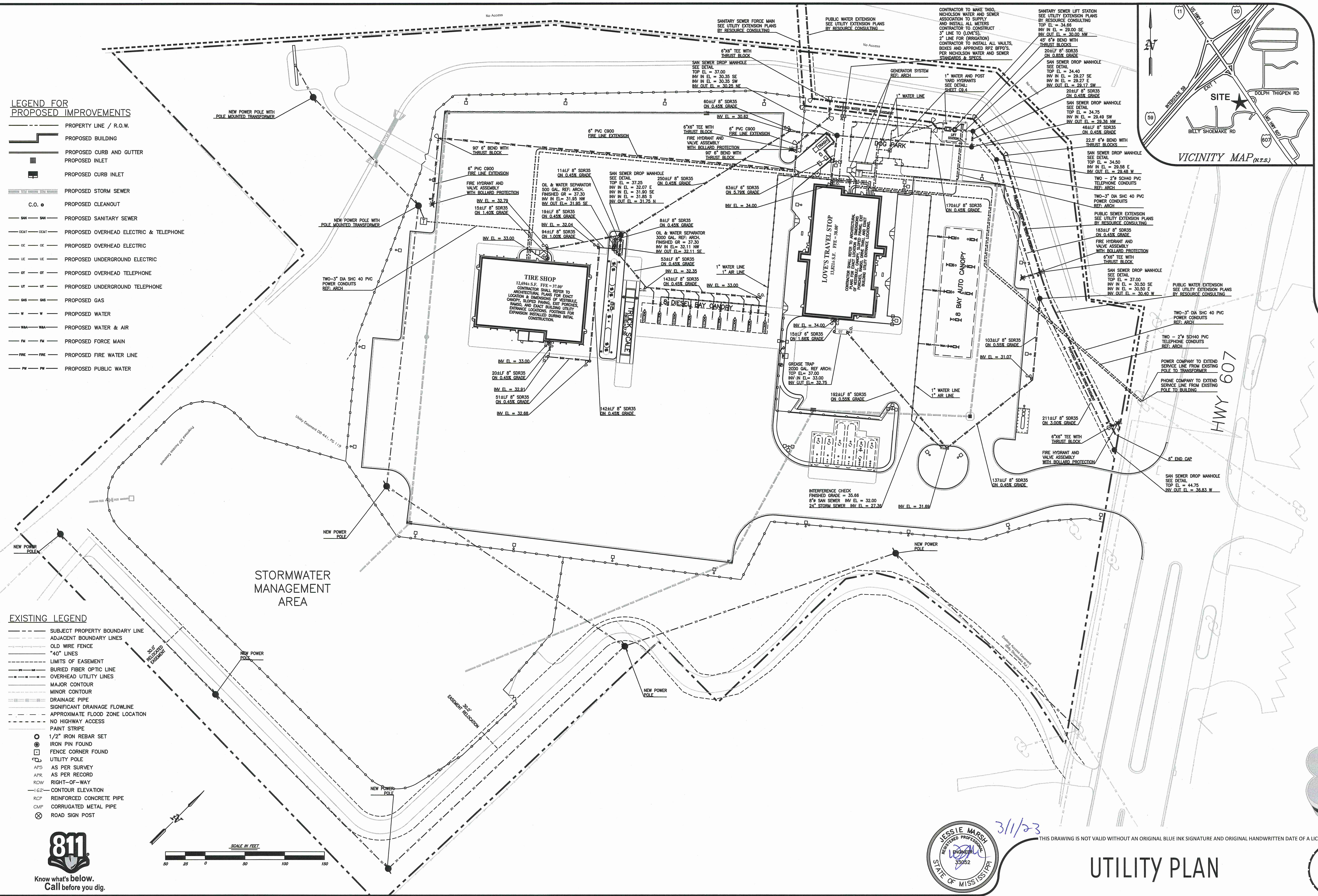

THIS DRAWING IS NOT VALID WITHOUT AN ORIGINAL BLUE INK SIGNATURE AND ORIGINAL HANDWRITTEN DATE OF A LICENSED PROFESSIONAL ENGINEER.

UTILITY PLAN