

LEGEND FOR PROPOSED IMPROVEMENTS

- PROPERTY LINE/ R.O.W.
- PROPOSED CURB AND GUTTER
- C.O. ○ PROPOSED CLEANOUT
- PROPOSED MANHOLE
- W — PROPOSED WATER
- EK — PROPOSED ELECTRICAL
- CC — PROPOSED COMMUNICATION
- STM — PROPOSED STORM SEWER
- PW — PROPOSED PUBLIC WATER
- PS — PROPOSED PUBLIC SEWER
- — PROPOSED EASEMENT
- FM — PROPOSED FORCE MAIN
- - - LIMITS OF DISTURBANCE/ CONSTRUCTION/WATERSHED AREA

EXISTING LEGEND

- - - SUBJECT PROPERTY BOUNDARY LINE
- - - ADJACENT BOUNDARY LINES
- - - OLD WIRE FENCE
- - - "40" LINES
- - - LIMITS OF EASEMENT
- - - BURIED FIBER OPTIC LINE
- - - OVERHEAD UTILITY LINES
- - - MAJOR CONTOUR
- - - MINOR CONTOUR
- - - DRAINAGE PIPE
- - - SIGNIFICANT DRAINAGE FLOWLINE
- - - APPROXIMATE FLOOD ZONE LOCATION
- - - NO HIGHWAY ACCESS
- - - PAINT STRIPE
- 1/2" IRON REBAR SET
- IRON PIN FOUND
- FENCE CORNER FOUND
- UTILITY POLE
- APS AS PER SURVEY
- APR AS PER RECORD
- ROW RIGHT-OF-WAY
- 62 - CONTOUR ELEVATION
- RCP REINFORCED CONCRETE PIPE
- CMP CORRUGATED METAL PIPE
- ⊗ ROAD SIGN POST
- ▨ EXISTING ROADWAY OR DRIVEWAY

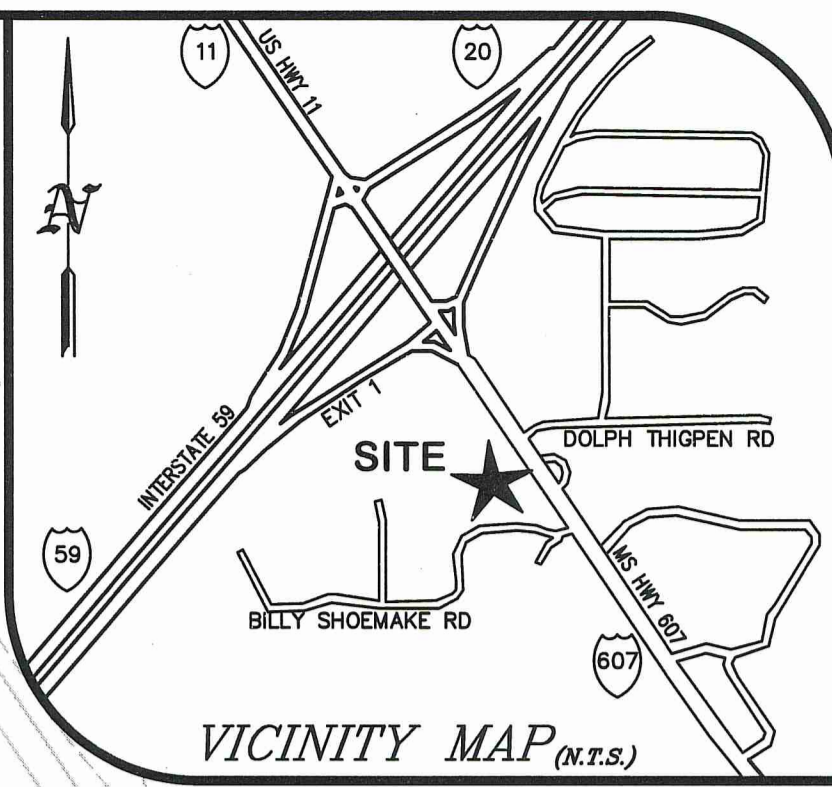
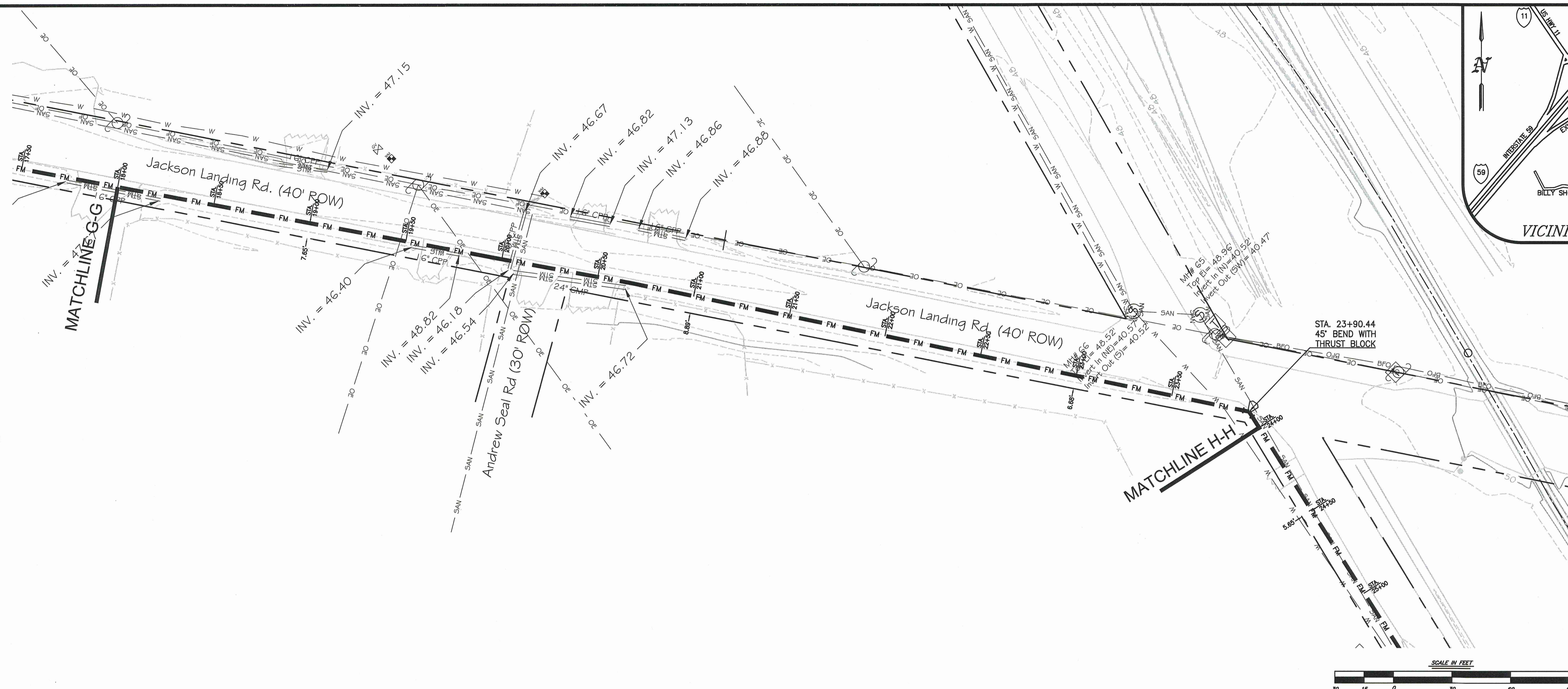

RC 200325
 file: 200325v7 Uext
 drawn: DMT
 date: 03-01-2023

CERTIFICATE OF AUTHORIZATION
 RESOURCE CONSULTING, LLC
 E-0696
 STATE OF MISSISSIPPI

RESOURCE CONSULTING
 CIVIL ENGINEERING
 6700 Jefferson Highway - Resource Suite 4A
 Baton Rouge, Louisiana 70806
 ResourceConsulting@hotmail.com
 Tel: (225) 761-9909, Fax: (225) 766-6672

PLAN PROFILE

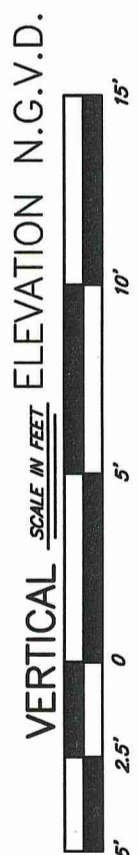
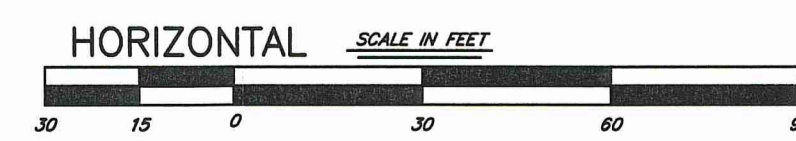
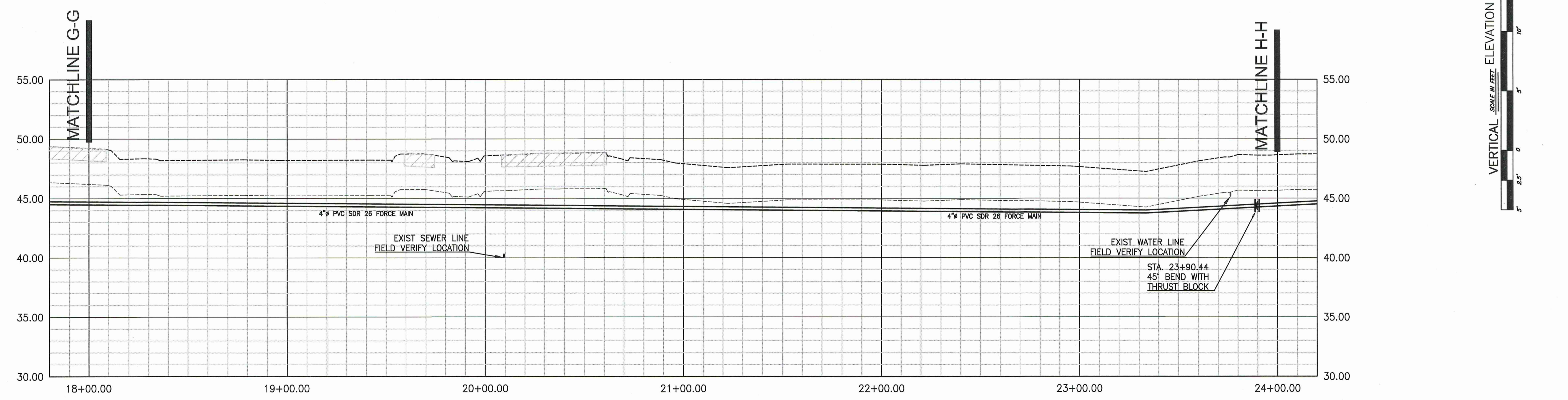

Know what's below.
Call before you dig.



THIS DRAWING IS NOT VALID WITHOUT AN ORIGINAL BLUE INK SIGNATURE AND ORIGINAL HANDWRITTEN DATE OF A LICENSED PROFESSIONAL ENGINEER.

FORCE MAIN EXTENSION

U4.4

NICHOLSON WATER AND SEWER ASSOCIATION
 INTERSTATE 59 EXIT 1 @ MS HWY 607
 PEARL RIVER COUNTY, MISSISSIPPI

K:\200325 - Pearl River County MS Love's 1-59 @ MS Hwy 607 SEQ\Design\200325v7 Utility Extensions & Lift Station.dwg, U4.4 Force Main Extension, 3/1/2023 10:54:48 AM, Jessie, Resource Consulting, LLC copyright.